AN AMERICAN PAPER FOR AMERICANS

Chicago Daily Tribune

THE WORLD'S GREATEST NEWSPAPER

★★ FINAL

VOLUME CIV.—NO. 54 C | [REG. U. S. PAT. OFFICE COPYRIGHT 1945 BY THE CHICAGO TRIBUNE.] | SATURDAY, MARCH 3, 1945. —24 PAGES | THIS PAPER CONSISTS OF TWO SECTIONS—SECTION ONE | * THREE CENTS PAY NO MORE

KILLS WOMAN, BURNS BODY

Report Yanks Cross Rhine; Nazis Flee Before 9th Army

STRIKES KEEP 35,000 FROM WAR FACTORIES

CIO Ignores Pleas to End Walkout.

Detroit, Mich., March 2 [Special].—Because of CIO unionists' resentment over dismissals of 15 members accused of loafing or fomenting strikes, more than 35,000 war workers were idle tonight in one of the Detroit area's most serious breakdowns of production of equipment needed by Yanks at battle fronts.

Strikes or resultant layoffs from lack of parts have spread to 12 Chrysler corporation and Briggs Manufacturing company plants. New strikes were called today in six of those factories. It was estimated that 29,484 persons were on strikes which forced into idleness 5,750 more.

Affected plants were gripped by a virtual paralysis of production of parts for tanks, B-29 Super Fortresses, anti-aircraft guns, ambulances, rockets, heavy and light trucks, and other material.

Drastic Bill Introduced.

The increasing gravity with which the current labor uprising is viewed was indicated by two of today's developments:

1. A drastic anti-strike bill was introduced in the Michigan legislature. The measure would define as a felony participation in a strike that violates a labor relations contract, the labor union's expressed decision, or any law.

2. The national war labor board summoned management representatives and union leaders of the Chrysler strikes to a hearing at 11 a. m. tomorrow in Washington, D. C., in an attempt to end the walkout.

Ignore Work Appeal.

The strikers, members of the CIO United Automobile Workers, had ignored an appeal from Undersecretary of War Patterson to resume production of war material he said was urgently needed on the fighting fronts.

They also have ignored warnings of disciplinary action by international officials of their union who have termed the originating strike "unauthorized and a violation of the union's constitution and no-strike pledge."

The wave of strikes began a week ago at the Dodge main plant where 13,500 are now engaged in a walkout. The dispute stemmed from the discharge a week before of eight workers whom the company accused of loafing and refusing to meet production rates. A union spokesman charged the company with a "speed-up."

Local Board Divided.

Leading those strikers in their defiance of both the WLB and their international officers is Mike Novak, president of local 3 of the CIO-UAW. The local's own executive board is divided in its approval of the strike, having voted 17 to 10 to call the mass meeting held last Tuesday at which the strikers were urged to accede to a WLB order to return to work. However, the strikers booed the pleas and voted against a return.

The Briggs strikes began yesterday with a walkout of 5,800 workers, whose number has now increased to 10,750. Their dispute is over the dismissal of seven officers of CIO local 212 who were charged with having fomented a strike last month among Briggs employes.

Strikes Are Spreading.

From Briggs' Mack av. plant, where that strike originated, the walkout spread today to five other Briggs plants.

The Chrysler strike, meantime, spread to the De Soto Warren av. plant where 2,800 employes walked out after refusing to work with material delivered to them by non-company truckers, which had been necessitated by the other Chrysler strikes.

Workers laid off for lack of parts caused by the strikes were at the Chrysler corporation's Detroit tank arsenal, Dodge truck plant, Highland Park factory, and the Windsor, Ont., plant.

Only All Night Cafes May Be Open After 12

All restaurants except those normally open 24 hours a day will be forced to close between midnight and 8 a. m. under a drastic new interpretation of the curfew order of War Mobilization Director Byrnes announced yesterday by federal officials. At the same time the Cafe Owners' association served notice it would defy any effort of the American Federation of Musicians to force full time wages for musicians and entertainers while the midnight closing edict is in effect.

The new interpretation of the curfew, said William H. Spencer, regional chief of the war man power commission, includes all restaurants, whether they serve liquor or not, night clubs, hotel dining rooms, hotel room service, lunch counters, and other food serving establishments.

War Plant Restaurants Exempted.

The only exemptions to the new rule are the 24 hour a day restaurants, restaurants located within war plants or other essential services, and the United Service organizations, Y. M. C. A., American Legion, and other non-profit agencies maintaining special facilities for serving transient war workers. Even these agencies must obtain special permits from the area office of the WMC.

The new interpretation, received from Byrnes' office in Washington, D. C., is to go into effect next Monday at midnight, Spencer said.

It means, he explained, that all establishments affected must close at midnight and may not open before 8 a. m., even tho, for example, they customarily have opened at 6 a. m. and remained open until 4 or 5 a. m. the next day.

Hardship for Some War Workers.

WMC officials admitted the strict interpretation of the curfew order will work a hardship on war workers on early shifts who are used to getting breakfast at lunch counters opening around 6 a. m.

Labor union leaders and the Chicago Restaurant association joined in denouncing the new interpretation as "too drastic and one which will work a severe hardship on thousands of early and middle shift workers."

D. F. Kiesau, executive vice president of the restaurant association, said there are "very, very few all night restaurants" in the entire Chicago area and most of them are in business districts rather than the factory or residential areas. Several hundred of the 3,600 restaurants in the Chicago area will be affected, he said.

Assailed By Union Leaders.

Joseph Mattson, district director of the United Auto Workers [CIO], and James MacDonald, business agent of district 8 of the International Association of Machinists [AFL], both called the new regulation "ridiculous" and harmful to war production.

Mattson pointed out that most middle shift workers get thru about midnight and then eat a late lunch. Early shifts, he said, generally start between 7 and 8 a. m.

Mike Potsen, owner of Colosimo's, popular spot for all night revelers, said last night that he would abandon entertainment within the next two weeks and operate as a restau-

[Continued on page 8, column 7.]

THE WEATHER

SATURDAY, MARCH 3, 1945.

Sunrise, 7:23. Sunset, 6:43. Moonrise, 10:18 p. m. Morning star, Mars; evening star, Venus; night luminaries, Saturn and Jupiter.

CHICAGO AND VICINITY: Rain, changing to snow flurries early today, followed by decreasing cloudiness this afternoon and clearing tonight; considerably colder; generally fair tomorrow and a little warmer in afternoon; fresh winds; high today, 34; low tonight, 24; high tomorrow, 38.

ILLINOIS: Rain, changing to snow flurries and ending early this morning, followed by partly cloudy this afternoon and clearing tonight; considerably colder; mostly cloudy tomorrow and a little warmer with rain in extreme south.

TEMPERATURES IN CHICAGO.

For 24 hours ended 2 a. m. March 3:

3 a. m.	39	11 a. m.	40
4 a. m.	38	Noon	40
5 a. m.	38	1 p. m.	40
6 a. m.	38	2 p. m.	40
7 a. m.	39	3 p. m.	40
8 a. m.	39	4 p. m.	41
9 a. m.	39	5 p. m.	41
10 a. m.	39		

7 p. m.	41		
8 p. m.	40		
9 p. m.	41		
10 p. m.	41		
11 p. m.	43		
Midn't	*50		
1 a. m.	50		
2 a. m.	49		

*High †Low.

For 24 hours ended 7:30 p. m., March 3:

Mean temperature, 40; normal, 29; excess since Jan. 1, 37 degrees.

Precipitation, .16; deficiency since Jan. 1, 1.98 inches.

Highest wind velocity, 17 miles an hour.

Relative humidity, 7:30 a. m., 92 per cent; 1:30 p. m., 99; 7:30 p. m., 98.

[Official weather report on page 9.]

PIED PIPER BEGINS HIS MARCHING SONG

Dr. Van Dellen Made Tribune Health Editor

Dr. Theodore R. Van Dellen, director of the cardiac clinic and associate in medicine at Northwestern university medical school, has been appointed health editor of THE TRIBUNE, to succeed the late Dr. Irving S. Cutter. Dr. Van Dellen's first "How to Keep Well" column will appear tomorrow on the editorial page.

Dr. T. R. Van Dellen.

He is an attending physician at Passavant Memorial hospital, member of the courtesy staff of Wesley Memorial and Englewood hospitals, a medical consultant for the diagnostic center at Hines hospital, and cardiac consultant at the LaRabida Jackson Park sanitarium.

Writer on Medical Progress.

He holds fellowships in the American Medical association, American Heart association and American College of Physicians and is a member of various other medical societies. His name is familiar to readers of medical journals and he is a co-author of the summaries of progress in internal medicine which the Archives of Internal Medicine publishes annually.

Besides teaching in Northwestern university medical school he lectures on the fundamentals of medicine before groups of hospital administrators and nurses in the school of commerce. He is a participant in the war time graduate medical meetings by which civilian physicians help to keep their colleagues in the services abreast of developments.

Helps Organize County Clinic.

Dr. Van Dellen was born in Chicago. He attended Morgan Park Military academy and Northwestern university. He received his doctor of medicine degree from Northwestern and later served as associate director of the university's medical clinics and associate attending physician at County hospital. He helped organize and direct the arterial-vascular clinic at County hospital.

Deciding early to specialize in internal medicine, Dr. Van Dellen did research in his specialty at Northwestern and was certified by the American Board of Internal Medicine. Northwestern conferred upon him the degree of master of science in medicine.

With Tribune Since 1941.

In 1941 Dr. Van Dellen became associated with THE TRIBUNE as medical consultant. He retained a private practice, which was limited to internal medicine. During a period of military service which lasted from July, 1942, to November, 1943, he held among other positions that of chief of the medical services and executive officer of the station hospital at Lowry field, Colo.

Dr. Van Dellen lives with his wife and three children at 2236 Lincoln Park West. His father, Dr. Robert L. Van Dellen, has been practicing in Chicago for more than 40 years.

A newspaper medical column, in Dr. Van Dellen's opinion, is a public service which can be valuable as a means of acquainting readers with medical progress, helping them distinguish between the good and the bad in medical theory and practice, and reminding them of the precautions to be taken to guard themselves and their children against the ordinary threats to health.

GEN. HARMON, PACIFIC AIR CHIEF, REPORTED MISSING IN AIRPLANE

(Picture on page 4.)

Washington, D. C., March 2 (AP).—Lt. Gen. Millard F. Harmon, commander of army strategic air forces in the Pacific ocean area, was reported tonight to be missing.

Reports current in Washington, D. C., said a plane in which the general was a passenger was overdue. These accounts could not be confirmed immediately at the war department. The Blue network, in a broadcast from Washington, had said that Gen. Harmon had been lost in a plane crash in the Pacific.

Gen. Harmon, a native of San Francisco and a fighter pilot in 1917, commanded army forces in the South Pacific area during the Solomons campaign. June 30, 1943, he narrowly escaped death on a torpedoed ship.

He assumed command of all army air force units in the Pacific ocean areas Aug. 31, 1944, exclusive of those in Alaska, and was named to the command of the strategic air forces, Pacific ocean areas, Dec. 8, 1944.

Gen. Harmon directed Marianas based B-29s [Super Fortresses] in raids on Japan. Last Dec. 18 he said he held no hope raids on Tokyo industrial centers could quickly knock Japan out of the war, and added. "This is no Gilbert and Sullivan war out here. It's real and tough."

CHICAGOAN IS AIDE

Gen. Harmon's senior aide is Maj. William D. Roehrig, 24, son of Mr. and Mrs. William H. Roehrig, 5625 Winthrop av., Chicago. Maj. Roehrig customarily flew with the general. In a recent letter Roehrig told his parents he was at a base in the Marianas. A former national guardsman in Chicago, he enlisted five years ago.

Marines Gain 700 Yards in Smash on Iwo

(Map on page 4.)

U. S. PACIFIC FLEET HDQ., Guam, March 3 [Saturday]—(AP).—Maj. Gen. Erskine's 3d marine division lunged into the rugged north end of Iwo Island yesterday to within 600 yards of cutting the Japanese garrison in two and sealing off the point of greatest enemy resistance.

Driving a 700 yard wedge and seizing a 362 foot hill, the leathernecks in the center of the marine line approached the cliff edge on the island's northeast coast.

The wedge threatened to trap Nipponese who have held Maj. Gen. Cates' 4th marines, moving up the east side, to slow gains for the last five days.

The 3d's wedge was driven straight north of captured Motoyma town. The 3d began its push yesterday from the western half of an incompleted air field seized the day before. The wedge points toward the northernmost part of Iwo at Kitano point.

Count 7,127 Jap Dead.

The incomplete count of enemy dead rose more than 2,300 in four days to 7,127 by noon yesterday.

Within a day or two combat planes based on Iwo may be joining carrier based aircraft for the first time in assaulting Nipponese holding out on the north tip, called "hell's suburbs" because of its treacherous terrain.

Engineers have the captured southern air field, within fighter plane range of Tokyo, almost ready for use by fighters, bombers, and transport planes.

Fifth Marines Gain.

Dispatches from the front said the 3d had scored a breakthru that was bringing the campaign, 13 days old, into its closing stages.

After days of vicious fighting the leathernecks were in position for the final kill, said a dispatch from Morrie Landsberg, Associated Press war correspondent aboard the expeditionary flagship.

Maj. Gen. Rockey's 5th marine division, on the west coast, which previously had captured another hill 362—the hills on the island are named for their height in feet—beat off Japanese counter-attacks.

Fifth fleet warships, carrier based planes, and marine artillery supplied the fire curtain for the marines in yesterday's gains.

AMERICANS WIN ISLAND SOUTH OF MANILA BAY

Little Resistance, MacArthur Says.

(Map on page 4.)

MANILA, March 3 [Saturday]—(AP).—Gen. MacArthur's troops, making their 18th island invasion in the Philippines and the fifth in a little more than a week, have landed and seized Lubang. Seizure of the island, 35 miles southwest of Manila bay's entrance, completed clearance of the shortest sea route thru the Philippines from the United States.

Gen. MacArthur's bulletin today announced seizure of the 18 by 8 mile island, which is at the west end of Verde passage, a day after he had disclosed his forces farther southwest had invaded Palawan Island, where a third air field now is in American hands.

Elements of Maj. Gen. Irving's 24th division, which played a major role on Leyte Island and helped recapture Corregidor fortress, landed on Lubang "against negligible resistance."

Flag Rises on Corregidor.

Gen. MacArthur returned yesterday to historic Corregidor Island, rock fortress at Manila bay, and saw the American flag go up again. He returned, almost three years to the day, after his escape from the fortress. He came back as he left, in a navy PT boat. His party included 11 staff officers who escaped with him in 1942 to Australia.

"Well, gentlemen," he said, "it has been a long way back."

Thin wisps of smoke still poured from the portals of Malinta tunnel.

Glancing at the burned corpse of an enemy soldier, the general remarked, "It was bad enough for us when we were here, but it has been worse for them."

Flag Back on Old Staff.

MacArthur gave the flag raising order at a dramatic ceremony to Col. George Jones of Memphis, Tenn., whose American paratroopers helped recover the fortress.

The national emblem was hoisted to the same topside parade ground staff from which the Japanese tore it and trampled it in the dust in 1942.

Atop a battery, where 14 inch guns pointed out toward the China sea, MacArthur walked in silence the length of the gun positions.

After decorating Col. Jones with the distinguished service cross at the flag raising ceremony, MacArthur clasped him by the shoulders and said, "You have taken it back. You and your men have done well. Again, my deepest thanks."

11 Staff Officers Present.

The 11 staff officers who escaped with MacArthur on March 11, 1942, and returned to see the flag raised again, were Lt. Gen. Richard Sutherland, Maj. Gen. Spencer Aiken, Maj. Gen. Hugh Casey, Maj. Gen. William Marquat, Maj. Gen. Richard Marshall, Maj. Gen. Paul Stivers, Brig. Gen. Legrande Diller, Brig. Gen. Charles Willoughby, Col. Sidney Huff, Lt. Col. Joe McMicking, and Lt. Paul Rogers.

Brig. Gen. Carlos P. Romulo, now resident commissioner to the United States for the Philippine commonwealth, also was present.

MacArthur walked thru rubble ankle deep where his Manila home once stood. "Well," he said, "I am home again."

Seize Third Palawan Field.

MacArthur's bulletin said Maj. Gen. Jens A. Doe's 41st division Yanks on Palawan, westernmost of the Philippines, had completed occupation of Puerto Princesa harbor, midway along the island's 275 mile long east coast, and seized the Iwahig penal colony air field. Two other air fields were won the day of the landing, Wednesday.

East of Manila, in the Marikina watershed area, 1st cavalry and 6th division troops maintained their pressure against a strong Japanese defense force, while heavy bombers supported the ground drive with a 120 ton bombing of enemy positions.

Total average net paid circulation
JANUARY, 1945
DAILY *in excess of* 935,000
THE CHICAGO TRIBUNE

Beat Tenant to Death, Flat Janitor Says

(Picture on page 3.)

Joseph Nischt, 30, resident janitor of the apartment building at 6855 Clyde av., confessed to police early today that he killed Mrs. Rose Michaelis, 58, a tenant, and burned her body Wednesday night in a big stoker furnace in the basement.

Capt. Edward Kelly of Woodlawn station said the janitor, a lanky six footer with a mustache, broke down and wept when he told how he killed her. When Nischt was asked why, he moaned, "I don't know why . . . I liked her . . ."

Search for Trace of Body.

Lt. Philip Breitzke, Sgt. Patrick Touhy, and other members of the police homicide squad struck the roaring fire in the furnace and started an immediate search for remains of the woman's body.

Nischt was taken into custody Thursday after a witness reported he had seen the janitor picking up fragments of a bottle which Mrs. Michaelis used to carry water from a filtration plant at 68th st. and Oglesby av.

Altho a lie detector test apparently indicated Nischt knew something about the woman's disappearance, the police had no evidence and they released him yesterday after placing a technical charge of disorderly conduct against him.

Woman Provides Clew.

Then late last night Capt. Kelly said another janitor's wife, whose name was withheld temporarily, disclosed that Nischt called at her home late Wednesday, demanding to talk with her husband. Nischt mumbled incoherently that he was in trouble "about a woman."

Capt. Kelly, Lt. Breitzke, and Sgt. Touhy went to the Nischt home and aroused him from his sleep. They told him to tell them the truth about Mrs. Michaelis.

"All right," he said. "I saw her in the alley and I struck her. With my fist, I guess."

"Pushed Her In" Stoker.

After brief deliberation, Nischt said he dragged the woman's inert form to a basement stairs, opened the door to the boiler room, then returned, picked her up, and carried her into the basement.

"I laid her down," he continued, "then opened the stoker and pushed her in."

The stoker door is a yard wide and 20 inches high and the fire, sufficient to heat 36 flats, would have consumed the body easily, Lt. Breitzke said. Nischt, who has stoked and tended the furnace for three and a half years, removed clinkers from the furnace Thursday morning.

These clinkers and ashes were hauled away by a scavenger service truck.

Begin Search for Ashes.

In these ashes, if traced, the police said they would endeavor to find parts of her body and substantiate the janitor's confession.

Nischt, after he confessed, led the policemen to the basement and showed them how he had disposed of the body. The janitor said he did not know whether Mrs. Michaelis was dead when he pushed her into the fire. He said her body was "motionless" on the floor.

"I don't know why I did it," he cried. "Take me out of here, now."

Mrs. Michaelis was the wife of Milton Michaelis, an employe of the Hamilton Glass company, 401 Elizabeth st. Michaelis said he found his wife missing and the table set for his supper when he returned from work.

Tribune Features

Church News	Page 12
Crossword Puzzle	Page 6
Dick Tracy	Page 3
Editorials	Page 10
Friend of the Yanks	Page 10
Gasoline Alley	Page 3
Gladys Huntington Bevans	Page 15
Gumps	Page 7
Harold Teen	Page 6
Inquiring Camera Girl	Page 15
Moon Mullins	Page 17
Neighbors	Page 9
Obituaries	Page 12
Orphan Annie	Page 3
Radio Programs	Page 20
Smilin' Jack	Page 18
Smitty	Page 6
Terry	Page 3
Winnie Winkle	Page 6

BEGIN SHELLING DUESSELDORF; TAKE BIG CITIES

Trap Closing on Foe in North.

TO HOME FOLKS.
More messages from Chicagolanders in war areas overseas to their folks at home appear on page 5.

BULLETIN.

LONDON, March 3 (Saturday)—(AP).—The first American troops have crossed the Rhine river at Neuss, London reports indicated early today as the German radio said "Americans are making efforts to cross the Rhine." Front line dispatches to London newspapers said the first patrols already were across but no details were given. One dispatch from 9th army headquarters said, "It looks as if the Germans fell for our bluff that we were going for Cologne. I can tell you now it never was our objective."

(Map on page 2.)

PARIS, March 2 (AP).—The United States 9th army smashed to the Rhine at two points today, engulfed all the arsenal cities in the Ruhr basin west of that formidable river, routed the German 15th army, and began shelling Duesseldorf in the greatest offensive in American history.

It split the German defenses and sent the mauled enemy in retreat across the Rhine as the United States 1st army fought to within four and a half miles of Cologne and the United States 3rd army captured the ancient fortress of Trier, guarding the Moselle river route to Coblenz.

A battle for the Rhine bridges was under way with German rearguards fighting fiercely opposite Duesseldorf and at Uerdingen, 10 miles north.

The Canadian 1st army on the north knocked out two other strongpoints in a five-mile surge thru the buckling lines, and was 10 miles from a junction with the 9th army, threatening entrapment of thousands of Germans.

Neuss, Krefeld Won.

German broadcasts said that between the closing jaws of this nutcracker the British 2d army went over on the offensive, and broke across the Maas [Meuse] river. These broadcasts said the British were preparing "for a crossing of the lower Rhine at Emmerich."

Duesseldorf's cross-Rhine suburb of Neuss and the steel city of Krefeld near the Rhine, 10 miles to the northwest, fell with astonishing speed as the 9th army roared 15 miles thru broken lines.

Between Neuss and the Rhine the Germans battled to keep the Americans from breaking across the river on two bridges still intact.

In the northern outskirts of Krefeld, a city of 170,000, enemy tanks battled to hold open the main Rhine bridge on the super-highway at near-by Uerdingen.

Seal Off Many Germans.

This was the principal way out of the closing trap for parts of 10 crack divisions, which broke off the battle with the Canadians and fled. The Canadians then occupied the strongpoints of Weeze and Kervenheim and neared the anchor city of Xanten on the Rhine.

Already large numbers of Germans had been sealed off along the Maas by a lightning 9th army blow that overran the strongholds of Venlo and Roermond.

The Germans were left with nothing west of the Rhine capable of halting Gen. Eisenhower's avalanche and 6,000 warplanes hammered the Germans from dawn to dusk in a gigantic display of combined land and air power.

Front dispatches were filled with reports of the complete rout of the Germans before the 9th army onslaught.

One report said the Germans frequently stopped fighting in the midst of battle and broke into head-

long retreat, and another said the Americans ran wild thru city after city.

Lt. Gen. Simpson, the 9th army's commander, was disclosed to have hurled seven infantry and three armored divisions, 150,000 men, into the offensive which in a week has destroyed five German infantry divisions of the 15th army and heavily mauled three Panzer divisions.

Since opening the drive, the 9th army had reeled off 33 miles, and tonight it was clear that the battle of the Rhine, one of the swiftest of allied triumphs, was near an end, a dispatch from the front said.

As the flight became as chaotic in some places as that in Normandy last summer, Gen. Eisenhower toured the front with Simpson.

The supreme allied commander said:

"A week ago today the 9th and 1st armies jumped off to participate in the offensive initiated by the 1st Canadian army in the north on Feb. 8. Progress has been eminently satisfactory and casualties gratifyingly light. The 9th army has reached the Rhine near Duesseldorf and Lt. Gen. Simpson's troops have captured at least 17,500 prisoners."

The smoke of American shellbursts mingled with the smoke from the factories of Duesseldorf.

The suburb of Neuss, on the west banks held out only a short time before the charge of the 83d infantry division.

German guns on the east bank of the Rhine opened fire as the Americans appeared, and mobile American artillery returned the fire. The river is 1,180 feet wide at this point and is 50 feet deep.

To the northwest, the 102d division in 10 mile advance captured Krefeld.

Armored Unit Also at River.

Between the two cities, the 2d armored division also reached the Rhine last night almost simultaneously with the 83d division and today captured Boesinghoven.

The greatest peril to the Germans still west of the Rhine was rising from the Krefeld push, for here Simpson's tanks and infantry were closing fast on the best roads of retreat to the Rhine.

In the broad sweep, which won control of the Rhine plain all the way from the Maas, the 9th army captured such small industrial cities as Duelken and Viersen, with a combined population of about 30,000.

With this peril rising behind them the elements of 10 divisions opposing Gen. Crerar's Canadian 1st army broke off the battle and headed for the Rhine.

Bitterly contested Weeze fell to British troops who then advanced 2½ miles south to within a mile of Kevelaer, 10 miles from the Americans at Straelen.

Canadians six miles to the east swept forward five miles to within a mile and a half of the road junction of Sonsbeck as the Germans there also broke off contact.

Mop Up Fir Forest.

Other Canadian troops stormed to within two miles of the Rhine stronghold of Xanten, five miles northeast of Sonsbeck, and were mopping up the Hochwald, a fir forest where the Germans had stopped them cold for days with dug-in tanks and machine guns.

Lt. Gen. Patton's 3d army was lashing out all along its 50 mile front gaining up to two miles, seizing nine more towns and so many prisoners that it was having difficulty taking care of them.

The 10th armored and 94th infantry divisions, which took Trier, were grinding to bits a pocket of Germans caught southwest of the old fortress.

Other elements of the 3d army were moving up both north and south of Trier, which is 60 airline miles from Coblenz on the Rhine.

Lt. Gen. Hodges' 1st army dug into the Germans fighting savagely from behind the slag heaps and hilltops to hold it back from the last four and a half miles to Cologne. Fierce fighting erupted around Moedrath, bridgehead town on the Cologne-Dueren highway, where the Germans counter-attacked.

Seven miles to the north, tanks fought into Neideraussem in an advance of nearly two miles, and four miles farther on the Americans were fighting inside Buckholz.

Allies Push Deeper Into Germany

(Story starts on page 1.)

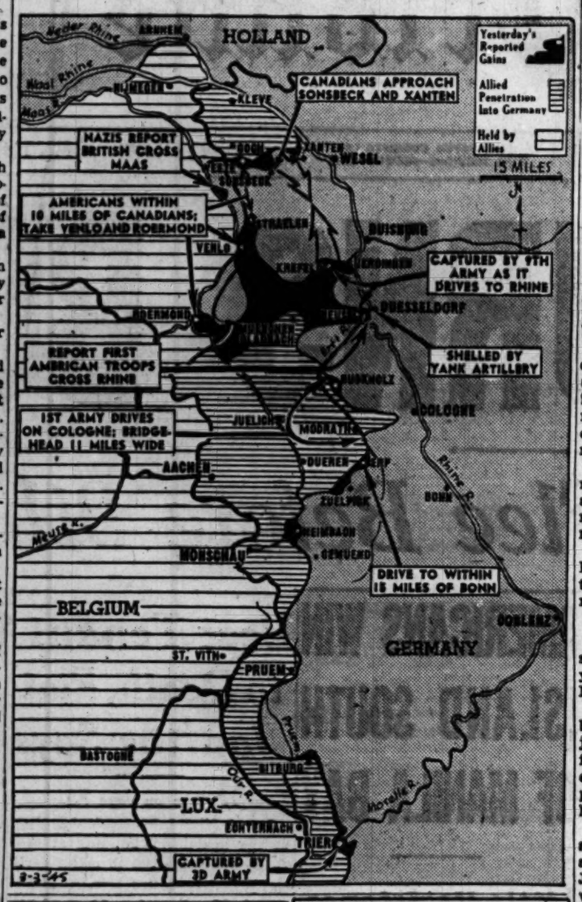
HOLLAND
Yesterday's Reported Gains
Allied Penetration Into Germany
Held by Allies
CANADIANS APPROACH SONSBECK AND XANTEN
NAZIS REPORT BRITISH CROSS MAAS
15 MILES
AMERICANS WITHIN 10 MILES OF CANADIANS; TAKE VENLO AND ROERMOND
CAPTURED BY 9TH ARMY AS IT DRIVES TO RHINE
REPORT FIRST AMERICAN TROOPS CROSS RHINE
SHELLED BY YANK ARTILLERY
1ST ARMY DRIVES ON COLOGNE; BRIDGEHEAD 11 MILES WIDE
DRIVE TO WITHIN 15 MILES OF BONN
BELGIUM
GERMANY
LUX.
CAPTURED BY 3D ARMY
9-3-45

ILLINOISAN TOO SWIFT AT RHINE; GETS $10 FINE

Midwestern Yanks in German City.

BY HENRY WALES.

[Chicago Tribune Press Service.]

WITH U. S. 9TH ARMY, March 2.—Pvt. Francis Zinn of Bloomington, Ill., today was fined $10 by his company commander because of an unusual violation of regulations. Zinn tried to crawl down to the river and get the first canteen full of Rhine water.

Zinn is a member of the 1st battalion, 331st regiment. Other midwesterners in this spearhead unit include Sgt. Lewis Charol, Youngstown, O.; Pvt. Frederick Riedl, 1424 56th st., Cicero, Ill.; Pvt. Lewis Gasteier, Sandusky, O., and Pvt. Walter Czayka, Cleveland, O.

First to Enter City.

Camped in an outlying section of newly captured Muenchen Gladbach, I found Pvt. George Goldstein, 5300 Ellis av., Chicago, who had cut his leg slightly on a telephone wire. Pvt. Robert Brandes, Streator, Ill., and Pvt. Freeman Reeder, 1711 Sheffield av., Chicago, were in the American tanks which were first to enter the city.

Pvt. Quinto Baldoni, South Bend, Ind., and Corp. William Daebelion, 7956 Cottage Grove av., Chicago, are members of the anti-aircraft battery assigned to the Muenchen Gladbach area.

Smash German Attack.

Among Chicagoland men who helped rout an attack by German armor across the Erft river bridge in this area were Pvt. Jonas Gott, Rock Island, Ill., and the following Chicagoans: Pvt. George Harles, 2236 Berwyn av., Sgt. Douglas Lond, 10309 Avenue G, and Pvt. Raymond Goly, 1421 Devon av.

An incongruous sight in captured villages is industrious German housewives vigorously scrubbing the doorsteps of houses which have no roofs. All thru the area, townspeople are voluntarily effacing slogans painted along the walls—"One people, one country, one Fuehrer," and "We love Adolf Hitler," and "Work, save, and fight for country and Hitler."

First British Tanker Puts In at Constanza, Romania

BUCHAREST, Romania, March 2 [Reuters].—A British tanker today arrived at the Romanian Black sea port of Constanza, the first British ship to arrive since the Russians cleared the Black sea coast.

WIFE FIGHTS TO LIVE UNTIL HER HUSBAND IN ARMY GETS HOME

A young wife, who is near death from an incurable blood disease in a Hammond hospital, is fighting to live until her soldier husband, who is with the 9th air force in Belgium, can reach her bedside.

She is Mrs. Marie Roach, 21, and her husband is Staff Sgt. Wayne Eugene Roach, 24, an electrical specialist who has been in the army since 1942 and has been overseas since March, 1944.

Three cables requesting the return of the husband have been sent by the Hammond chapter of the American Red Cross, Mrs. Euguen S. Carpenter, secretary, said yesterday.

The young wife is suffering from a rare blood disease, which caused the death of her father in 1940. She has been in the hospital since Jan. 26.

109 NAZI PLANES BAGGED BY U.S. IN VAST AIR BATTLE

LONDON, March 2 (AP).—American airmen fought one of the biggest battles in weeks today, destroying at least 109 enemy planes. More than 6,000 allied aircraft hammered German targets in a series of attacks which included two by R. A. F. heavy bombers against besieged Cologne.

The United States 8th air force hurled 1,250 four engined bombers and nearly 800 escorting fighters deep into the reich during the day and incited the Luftwaffe into sending aloft its carefully hoarded interceptors. American fighters shot down 67 and wrecked an additional 36 on the ground. Gunners aboard the big bombers shot down six.

The spectacular aerial battle involving the Americans was but one phase of the gigantic allied air assault which carried thru its 18th consecutive day. The operation marked the 12th straight day of attacks by the 8th air force and the 11th during that period when the force has numbered more than 1,000 bombers.

Japanese Bed Helps Chicagoan Thru Battle

SOMEWHERE IN THE PACIFIC [Delayed].—Corp. Byron Sherman, 521 Brompton av., Chicago, a marine, claims to have been the only man to sleep under a bed in the battle for Saipan. The bed was a Japanese cot that he used as a roof for a de luxe foxhole.

SEN. MOSES, 59, CRITICALLY ILL IN MAYO CLINIC

Rochester, Minn., March 2 (AP).—The Mayo clinic physician attending Sen. Moses [D., N. D.], 59, said tonight the North Dakotan "has taken a definite turn for the worse." He has been under treatment since Jan. 18 for an abdominal ailment.

"We are biding our time, hoping he will improve, but the chances are against it," the doctor said.

Moses served three terms as governor of North Dakota. He was the first Democrat ever elected to congress from North Dakota, having defeated Gerald P. Nye, Republican.

92d Japanese Admiral Dies in 10 Months of War

[BY THE ASSOCIATED PRESS.]

Three more Japanese admirals have died in action, the Domei news agency reported yesterday, bringing to 92 the number of Nipponese admirals who have died in the last 10 months. The three men were identified as Rear Admirals Takeji Yamada, Shigetaka Amano, and Kameshiro Takahashi.

MISSOURI
HEALTH ELMS FURLOUGH
EXCELSIOR SPRINGS
30 MEALS FROM 30 POINTS
DEL. 5800

Chicago Daily Tribune
THE WORLD'S GREATEST NEWSPAPER
Vol. CIV. Saturday, March 3. No. 64.
Published daily except Sunday at Tribune Tower, 435 North Michigan avenue, Chicago 11, Illinois.
The Tribune Company, publishers.
MAIL SUBSCRIPTION PRICES.
Mail subscription prices in Illinois (outside Chicago), Indiana, Iowa, Michigan, and Wisconsin: Daily Tribune only, $5.00 per year; with Sunday Tribune, $12.50 per year.
Zones 2 and 4 in states other than Illinois, Indiana, Iowa, Michigan, and Wisconsin: Daily Tribune only, $7.50 per year, with Sunday Tribune only, $15.00 per year.
Zones 5, 6, 7, and 8 inclusive Canada and Mexico: Daily Tribune only, $12.00 per year; with Sunday Tribune, $25.00 per year.
Foreign: Daily Tribune only, $25.00 per year; with Sunday Tribune, $42.00 per year.
Entered as second class matter May 14, 1903, at postoffice at Chicago, under the act of March 3, 1879.

YANKS CRAWL THRU MUD IN BRIDGE BATTLE

Nazis Try to Hold Two Spans Over Rhine.

NEUSS, Germany, March 2 (AP).—German sacrificial troops who already had ceded three-fourths of Duesseldorf's suburban industrial area west of the Rhine tonight fought a savage "battle of the bridges."

The battle raged around the western approaches to the railway bridge and the giant highway bridge linking Neuss and Duesseldorf, twin manufacturing cities which form one of the corner stones of the German industrial empire.

Already lost was Neuss, a city normally of 60,000 population, and across the river, Duesseldorf, a metropolis of half a million, was ripe for military plucking.

This fight was in contrast to the lack of resistance which featured the 83d division's smash up to the river.

Battle in Marshes.

The battlefield was a flat, marshy stretch of soil only a few hundred yards wide at the southern edge of Neuss.

No traffic could be seen on the bridges, which have been under the jurisdiction of American artillery for several days. At the western edge of the bridge a concrete Nazi pillbox was destroyed by a direct hit.

"We think there's another pillbox at the other end but haven't been able to reach it yet," said Lt. Col. John C. Speedie, San Antonio, Tex., whose men were working slowly across the muddy flats toward three knockedout German 20 mm. anti-aircraft guns.

"All we have left between us and the river now are two hidden anti-aircraft guns and some infantry," he said. "They can't get away very easily now—but they have big eight inch guns on the other side of the river and other ack-ack guns that have been keeping us busy."

Nazis Shell Area.

One German barrage splattered with ear-aching cracks all across the battlefield which was churned for a few moments into dirty flame lit clouds of gray smoke and yellow mud from the explosions. When it was over the doughboys crawled forward again.

Lt. Robert Packer, 23, of Brooklyn, N. Y., commanded the first American company to reach the Rhine after fighting thru Neuss. Packer's Company E entered the town last night.

More than 20,000 civilians were huddled in air raid shelters here this morning. The police battalion, which was supposed to fight, was waiting to surrender with grips all packed.

Town Surrenders Docilely.

Every other town west of the Rhine is surrendering as docilely as this one. White flags hang everywhere from windows and air raid shelters. Men and women stand around sullenly but without the slightest truculence.

Last night men of one company captured 56 Germans walking down the street four abreast.

A big tank battle was raging a few miles to the north, southwest of Krefeld. Among midwest Yanks engaged in that attack were Pvt. Robert Lewis, Bedford, Ind.; Sgt. Robert Varnhort, Pierceton, Ind., and Pvt. Herbert T. Losch of 440 St. James st., Chicago.

CAPTURE 800 NAZIS

WITH THE 8TH INFANTRY DIVISION BETWEEN THE ROER AND RHINE, March 2 (AP).—This nomadic band of American doughboys, riding tanks, trucks, jeeps, and now bicycles, captured about 800 prisoners yesterday, with cooks taking 26. One German, tapping a telephone line to a command post, asked an American lieutenant to send somebody to get him.

The old "task force Church" still is operating but its commander, Brig. Gen. John Church of Frederick, Md., is in the field as an assistant division commander.

Church, a veteran of the Anzio, Salerno, Sicily, and southern France beachheads, started out the first day with a task force which gained 10 miles riding trucks with machine guns lashed on their fronts. Now the whole division is on the move.

When there weren't enough trucks and jeeps to go around the 3d battalion of the 335th infantry regiment mounted bicycles the German army had left behind and rode out into combat. This bike riding column overran a German labor battalion, giving some idea of how far the break-thru had carried.

Later in the day this same battalion met a German battalion of 300 men, killed 150 and captured the remainder. The Germans were former members of the air force who had been given rifles the day before and put into the line.

YANKS FREE WORKERS

MUENCHEN GLADBACH, Germany, March 1 [Delayed]—(AP).—Highlights in the American capture of the western Rhineland's second largest industrial city:

The birthplace of Dr. Paul Joseph Goebbels is still standing in suburban Rheydt, but the schoolhouse where the Nazi propaganda minister learned to juggle his ABCs was destroyed.

Capture of Muenchen Gladbach released hundreds of foreign workers impressed for labor in its vast textile and motor factories. Empty-handed but glad hearted they set out at once to return to their homelands. In the first group coming out of the city were two Polish women, one Dutchman, one Norwegian, and a former Belgian air cadet.

Bring Up Fresh Oranges.

Even during a major attack the American army keeps up its record of having the best chow.

Rolling up in one ammunition convoy was a truck loaded with fresh oranges—and pork chops and roast beef were on menus only a few miles behind the front.

Capt. James H. Wentworth, West Frankfort, Ill., went out to find a command post. He made a wrong turn and looked up to see a German self-propelled gun a few feet ahead. It fired but Wentworth spun his jeep around and was back behind the corner before Nazi gunners could correct their aim.

Repatriated Yank Gets Service

Pvt. Theodore Czapla enjoys being waited upon by his sisters, Adele (left) and Josephine, in their home at 1437 N. Rockwell st.

Taken at Cassino

Pvt. Theodore P. Czapla, 25, who spent a year in a German prison camp in upper Silesia, paid a surprise visit yesterday at the home of his father, John Czapla, 1347 N. Rockwell st., after an absence of 17 months. He was given a three day leave at Gardiner General hospital where he arrived after returning to this country on the exchange ship Gripsholm.

The soldier, who is enrolled at the hospital as an ambulatory patient, looked well despite wounds from sniper's bullets and shrapnel suffered at Cassino, Jan. 22, 1944. He said he spent seven months in a German hospital and underwent three operations. Later he was interned at a prison camp in Silesia. He related how the Germans were frantically digging fortifications when he left Germany in January.

Work of the Red Cross in German prison camps was lauded by Pvt. Czapla. He said they furnished clothing, food, and medicine for the prisoners at the time when they were most needed. Besides his father he has five sisters and a brother at home. Another brother, Pvt. Walter Czapla, is with the army in Burma.

ILLINOIS FLYER BAGS 5, PERHAPS 7, NAZIS IN DAY

[Chicago Tribune Press Service.]

LONDON, March 2.—What may become a new American air force record for planes destroyed on one mission was established today by a 27 year old Illinois flyer who shot down five German aircraft plus two "probables."

Lt. Roscoe R. Allen of Dunlap, near Peoria, was flying a Mustang as a bomber escort when he ran dangerously low on oxygen. He headed home, but 40 miles southwest of Berlin he spotted 15 Messerschmitt 109s. He fought them single handedly for 120 miles.

"That was more meat in the soup than I had seen for a long time," Allen said, "so I dropped down to 8,000 feet to get at them and picked off the 'tail end Charley' of the group and the man next to him. By then the Jerries knew I was there and broke in all directions. I chased one flight and saw a third plane blow up. The next Jerry I attacked bailed out after I got hits all over him. No. 5 on my hit parade was one boy who tried to make a head-on pass at me. I blew him out of the sky."

Allen refused to claim two other planes until he sees his gun camera pictures. If all are confirmed he will have a record bag for one day by a margin of one aircraft.

CANADIAN CALLS FOR COMMISSION TO PROBE ARMY

OTTAWA, Ont., March 2 (AP).—John Bracken, Progressive Conservative national leader, tonight challenged the federal government to appoint a royal commission of three Supreme court justices to report on the whole matter of reënforcements, desertions, and discipline in the Canadian army since Gen. McNaughton became defense minister.

Bracken said that "for too long the unfair army call up, the discriminating two army system and the inadequacy of reënforcements have been shrouded in secrecy by a government which on this matter has been weak and vacillating and which has hidden its faults by the use of censorship and the excuse of security regulations."

[McNaughton announced Jan. 20 that 7,800 of 15,800 home defense soldiers drafted for overseas duty were absent without leave before embarkation and that 6,300 still were at large at that time. On Feb. 2 Bracken charged that Canadian drafted troops en route overseas threw their rifles and ammunition overboard. This was denied by McNaughton.]

TWO CHICAGOANS HURT IN BELGIUM NOW RECOVERING

[Chicago Tribune Press Service.]

LONDON, March 2.—While fighting near Holtz in western Belgium, Pvt. Lester B. Copeland, 28, of 122 W. 78th st., Chicago, a member of an armored infantry unit, was hit in the left arm by a fragment of a German mortar shell. Within a few minutes he was taken by jeep ambulance to a field hospital from which he was flown to England. He is recovering. Copeland's mother, Margaret, lives in Miami, Fla.

During the fighting at Bastogne, Belgium, Sgt. Henry M. Tekiela, 21, of 2102 N. Lorel av., Chicago, an infantry man, was wounded in the left leg by a rifle bullet Dec. 30. He also was flown to England, where he is recovering rapidly.

The life of ANY party . . .

super-delicious

ANDES ICE CREAM

When you pass around frosty-good Andes Ice Cream at a party, there's sure to be more fun!! It's a swell treat . . . fun to eat . . . enjoyed by young and old. Creamy and delicious as always, of course, because it's full of only-the-best ingredients. Buy a brick or two for your next party—at the Andes candy store in your neighborhood.

Saturdays, 10:30 P. M.—W-C-N
Tune In on Lee Bennett with the News

Andes Candies
THE PEAK OF THE LOOP
50 SHOPS IN CHICAGO AND SUBURBS

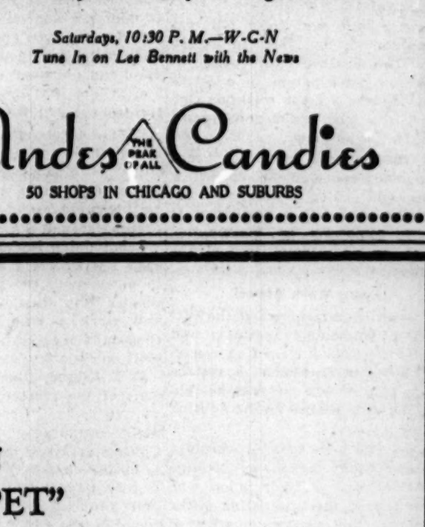

The new spring
STETSON "WHIPPET"
sets new records for style & endurance
$10

There's clean-lined style distinction in its bound edge brim and gently tapered crown. There's championship endurance in its rich textured felt, fine workmanship and exclusive Stetson Vita-Felt Process

Other Stetsons from $7.50 to $20

MAURICE L ROTHSCHILD
State at Jackson

STEVENS

BRIGHT "KEYNOTE" OF CHIC

. . . our dark background print cleverly key-covered—vividly conceived to accent the feminine with a bow-tied ruffle cluster. Brilliant "opening" for the Easter season. Colored keys on Navy or Black rayon crepe.

10 to 20. 35.00

Designers' Shop—4th Floor

Chas. A. Stevens & Co.
State Street Open 9:45 to 5:45

Mandel's

The Soft Bolero Suit

In all wool checks

The curt, collarless bolero, softened with a slim bow-draped skirt, marks this one of Spring's most debonair costumes. And note, the bolero is lined. Black, brown or navy and white checks. 10 to 18.

$35

Sorry—No Mail or Phone Orders

Misses' Dress Shop . . Fourth Floor . . Wabash

MANDEL BROTHERS

COLOGNE RUINED BY ALLIED BLITZ, SAY REFUGEES

3 Bridges Destroyed; Rail Yards Wrecked.

BY JOHN THOMPSON.
[Chicago Tribune Press Service.]

WITH THE U. S. 1ST ARMY APPROACHING COLOGNE, Germany, March 1.—Germany's third largest city, ancient Cologne, was pictured by war prisoners and civilian refugees today as blitzed and gutted.

Three of the city's five bridges have been destroyed by allied air power and the other two severely damaged. Its railroad yards were said to be in a shambles and only a few public utilities were working spasmodically.

Once the seat of Rhineland culture and possessiong in its famous cathedral, "Dom," the finest example of decorated Gothic in Germany, Cologne was a city of despair and soup kitchens, the refugees said.

With almost every section of the city marred by tons of allied bombs, and much of the industrial districts in ruins, the 80,000 residents still there live in basements, bunkers, and forts. The city had a pre-war population of 780,000.

Most of City Damaged.

Latest reports said 85 per cent of the city was damaged. The center of the city was reported 95 per cent ruined but the incorporated suburb of Klettenberg on the southwest fared better, with only 60 per cent of it damaged. In some of the other outlying neighborhoods the damage was between 5 and 20 per cent.

How much damage the cathedral incurred is not known, but since it stands near the western end of the mighty Hohenzollern bridge, which has been a prime air target, bombs may have hit some parts of the structure, whose west towers rise 515 feet.

Newest of the five bridges spanning the quarter mile wide Rhine, the Hohenzollern, is a massive steel structure 1,400 feet long, carrying rail and highway traffic.

The northernmost bridge, the Koeln-Muelheim, a 2,300 foot suspension structure, was destroyed Nov. 28. A near miss detonated demolition charges which had been placed in chambers.

Industrial Centers Bombed.

The other two bridges destroyed were the south bridge [Sud-Brucke], a five span structure with a double track railway, which was knocked out Jan. 15, and the autobahn, a long highway bridge, destroyed Feb. 3. The other one damaged was the suspension bridge [Haenge-Brucke], carrying highway traffic, just south of the Hohenzollern. This span connects Cologne with Deutz.

In addition to the bridges, which carry most of the traffic to the western front opposite the 1st, 9th, and 3d armies, many railroad yards and Cologne's industrial centers were bombed by allied flyers who braved dense flak.

One target was the Ford works, the largest German producer of medium trucks. Others included depots, the Fritz Wihl mineral works, the Ostheim and Butzweiler air fields, and various factories manufacturing electrical supplies, metal goods, and chemicals.

Center of Coal Area.

Cologne is also the administrative center of the Rhineland coal producing area as well as the seat of the most important government branches for the Rhineland district.

Until recently Cologne was the fiercest spot for anti-aircraft fire.

But now, with the approach of American ground troops, flyers say that the density of the Cologne barrage has fallen off considerably.

Reds Push Close to Baltic Sea

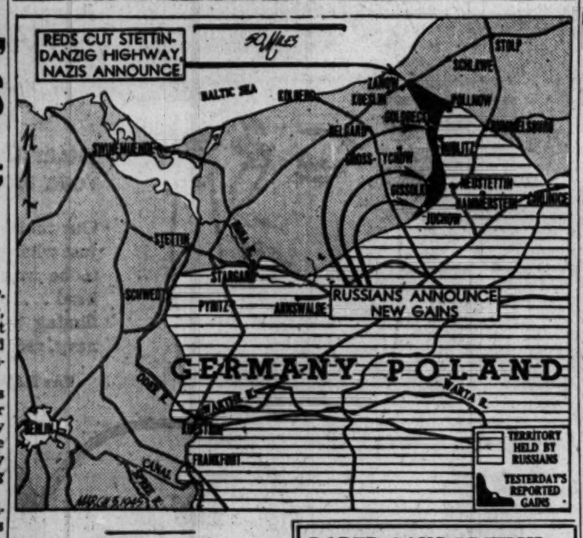

RED TANKS CUT OFF THOUSANDS IN POMERANIA

Nazis Say Spearheads 4 Miles from Baltic.

LONDON, March 3 [Saturday]—(AP).—The Germans announced last night that Red army spearheads had rolled within four miles of the Baltic Pomeranian coast, slashing the Berlin-Stettin-Danzig military superhighway near Koeslin and trapping scores of thousands of Nazi troops in a 5,800-square-mile section of northeastern Pomerania, the Polish Corridor, and Danzig.

The soviet high command told only of the capture of 30 villages on the western side of the Baltic salient. Moscow aparently was waiting until the narrow tank-tipped wedge had been strengthened before announcing that Pomerania had been chopped in two and another great trap sprung.

Railway Within Range.

Striking 22 miles north of captured Bublitz, Marshal Rokossovsky's 2d White Russian army veterans reached the Koeslin-Schlawe section of the big highway at Zanow after three days' hard fighting and the employment of 60,000 men, an enemy broadcast said.

The Berlin-Danzig trunk railway—last artery connecting central Germany with the imperiled northeastern forces—lies only a mile north of Zanow, within easy range of Russian guns, and one German Transocean agency report from the front said that soviet troops also had reached it.

With Russian seizure of the village of Dubbertech, one soviet column was only 10 miles northeast of Gross-Tychow, site of a large American prisoner of war camp.

Many Prisoners Freed.

Altho it is likely the Germans already have begun moving these prisoners westward, a dispatch to the Russian newspaper Izvestia said that great numbers of allied war prisoners were being freed in the sweep thru Pomerania.

Tightening their knot on the enemy troops pocketed in East Prussia, the Russians gained up to one mile on a 16 mile front southwest of Koenigsberg.

The Germans in this area are compressed into a 325 square mile pocket with their backs to the sea, and the Pomeranian break-thru made their sector a trap within a trap.

A midnight soviet bulletin said the Germans were fighting without regard to heavy losses. Three thousand Germans were killed and 34 German tanks, 45 field guns, and 200 machine guns were destroyed yesterday, it said. More than 800 Germans were captured.

PAPER SAYS BRITISH APPEASE ARGENTINA TO OFFSET U. S. TRADE

LONDON, March 2 (AP).—The liberal weekly New Statesman and Nation accused Britain today of adopting an appeasement attitude toward Argentina in an attempt to offset American business activities in South America and said the country was likely to become a hideout for refugee Nazis.

"One of the chief reasons for the success of Argentine fascism and its continued survival is Anglo-American commercial rivalry," the magazine said.

The magazine said Gen. Edelmiro Farrell, "the guitar playing El Caudillo of Argentina," hoped to succeed in fooling the allies where Generalissimo Franco of Spain had failed.

ALUMINUM CARS IN SHOW GUIDES TO LOW WEIGHT

J. W. Burnett, chief engineer and general manager of the Reynolds Metals company railway division, 310 S. Michigan av., said yesterday that to achieve still further savings in nonpay load weight another 5,000 pounds easily could be eliminated in subsequent production of aluminum box cars similar to the three now being displayed by THE TRIBUNE.

Burnett designed the cars now parked on a railroad siding in Illinois st., just east of Michigan av. adjoining W-G-N at the north end of Tribune Square's lower level. They may be inspected without charge from 10 a. m. to 6:30 p. m. thru Sunday.

Compared with a regulation steel box car, which weighs 46,000 pounds, the three aluminum models being exhibited by THE TRIBUNE weigh from 37,000 to 42,900 pounds. They are the first of their kind in the United States and were built for the Rock Island, the Alton, and the Minneapolis and St. Louis railroads.

David Lloyd George Gets Message from Churchill

CRICCIETH, Wales, March 2 [Reuters].—David Lloyd George, still seriously ill, today received a St. David's day telegram from Prime Minister Churchill, conveying the premier's best wishes.

OPERA 'MIGNON' IN ENGLISH ON W-G-N TONIGHT

The Chicago Theater of the Air will present Ambroise Thomas' opera, "Mignon," in English from W-G-N's main studio at 9 o'clock tonight. The opera will be broadcast over W-G-N, WGNB, and the Mutual Broadcasting system.

Col. Robert R. McCormick, editor and publisher of THE TRIBUNE, will speak.

Marion Claire will sing the title role; Richard Tucker, the part of Wilhelm Meister; Willard Andelin, Lothario, and Virginia Haspins, Philine. The dramatic cast will include Sondra Gair, William Everett, Howard Hoffman, Laurette Fillbrandt, John Barclay, and Lee Bennett.

Henry Weber will conduct the W-G-N Symphony orchestra and chorus. All of the familiar music of the opera will be included.

CANADA PREMIER RAISES HOPE OF EARLY NAZI END

[Chicago Tribune Press Service.]

OTTAWA, Ont., March 2.—"It is perhaps not going too far to express the hope that before the close of the San Francisco conference, organized resistance will have been crushed," Prime Minister W. L. Mackenzie King said tonight. The San Francisco conference will open April 25.

He made this statement in announcing that parliament will be called for a brief session commencing March 19, and that it will be asked to give an "expression of support" to the Canadian delegation which will attend that conference.

He indicated a general election will come in late June or July, more likely the latter month. Parliament will be asked to approve war and civil estimates sufficient to carry the nation thru until after an election, King said.

THE MONROE DOCTRINE,

facts about the organization of U. S. Government, territorial expansion of the U. S., origins of the names of states, full text of the Declaration of Independence—are presented in "Our Country," 64-page book of U. S. basic facts and documents. Now on sale at Tribune Public Service offices, 1 S. Dearborn street, and Tribune Tower, 435 N. Michigan avenue. Price, 10 cents. By postpaid mail 13 cents.

Short Shorts...

. . . comfy little pants with s-t-r-e-t-c-h-ability!

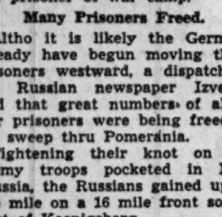

Shorts or briefs of run-resistant rayon jersey, with synthetic elastic at back of waist. Tearose, sizes 5 to 7. Each....$1

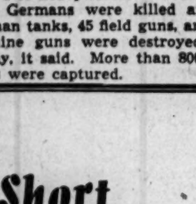

Mail and Phone Orders Filled on Purchases Totaling $2 or More. Call State 1500

Knit Undies . . Third . . State

MANDEL BROTHERS

STEVENS

9.95

Look Crisply Cute

in a trim, two-piece two-way-striped seersucker!

Peppy "pick-me-up" for the dawn of spring and a boon companion through summer . . . this cunning seersucker. Its "bell-boy" jacket double-buttoned, dandy fashion is a crisp horizon-striped cover-up for the snow-White dickey. A neatly narrow skirt accentuates the vertical . . . is boxed into pleat to free you for action. Brown, Red, Green and Blue. 9 to 15. 9.95

Jr. Deb Salon—5th Floor

Chas. A. Stevens & Co.

State Street Open 9:45 to 5:45

Confesses Slaying

(Story on page 1.)

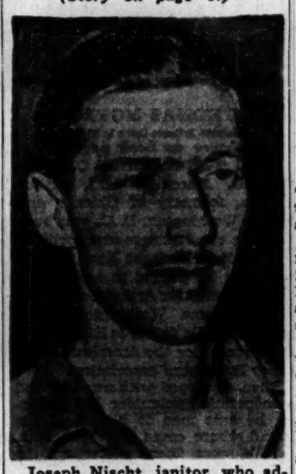

Joseph Nischt, janitor, who admits he slew Mrs. Rose Michaelis and burned her body in furnace of his building.

PEOPLE'S ARMY 'SADDEST SACKS' YANKS HAVE MET

BY JOHN THOMPSON.
[Chicago Tribune Press Service.]

WITH THE UNITED STATES 1ST ARMY, Germany, March 2.—Members of the German home guard, or Volkssturm [people's army], are about the "saddest sacks" American doughboys and tankers have yet encountered.

Most of them, with no heart for combat, were found awaiting the Americans in the cellars of Berrendorf, Pingsheim, and other Rhineland villages. There they sat, middle aged, fat family men, with few guns, little training, no uniforms—only army caps.

Take the case of three of them found in Pingsheim after a short and thunderous battle. Aged 47, 49, and 51, they had been alerted for duty last Friday and marched away to war on the spot.

One was a factory worker, one a clerk, and the third, a farmer. Their company commander, a factory foreman, is dead—because, as one of the prisoners said: "The stupid ass thought he could get a knight's cross."

Moved Quickly to Front.

Very few of the men in their battalion had been able to collect their weapons at the platoon leader's home so quickly were they moved to the front. During the long march from the Rhine they were told that machine pistols and rifles would be given to them as soon as they reached the combat zone.

Their morale could be described as neither good nor bad, only nonexistent. The factory worker said he had to "do my duty." The clerk spoke of a son on the Russian front and said he had left his home so suddenly that he could not even kiss his wife goodby. The farmer said nothing at all—just stared with dull eyes.

Men taken at Berrendorf said their commander disappeared after being unable to get any one to help him distribute weapons. That was the morning of the day American units entered the town to find the Volkssturm garrison waiting in cellars or at work. Their Volkssturm arm bands were still in an unopened package and only a few had pay books.

Trained Four Hours a Week.

The training of this unit consisted of four hours every Sunday morning since October.

Their company armament consisted of 25 Greek rifles, without ammunition, four Danish rifles, two French rifles, two old German rifles and six new ones, 40 bazookas, four cases of hand grenades, four American grenades, and 10 steel helmets which had been discarded by soldiers.

Not knowing who were home guard soldiers and who were not, the Americans took no chances and shipped every male between 16 and 60 back for screening at the prisoner of war cages.

YANK TO WONDER WHY HE CARRIED LOAD: STILWELL

Cleveland, O., March 2 (AP).—Gen. Stilwell said tonight that when the American soldier gets back home, he is going to wonder about a lot of things, especially why everybody could not have borne an equal share of the load.

Among other things the "grown up and developed" soldier will wonder about, he added, is how it was "that so and so could stay home and make money while he was being shelled and bombed" and how there could be strikes while he was fighting.

"We must get ready for him, he deserves all we can do for him," Stilwell said in an address prepared for delivery before the Cleveland Ordnance association.

Picturing the average G. I as a "pretty intelligent fellow who knows the score, the new chief of army ground forces said the G. I. is a realist and that his primary concern is typified by his daily prayer: "'O, Lord, distribute the bullets as you do the pay: Let the officers get most or them.'"

POST-WAR DRAFT OF BRITISH BOYS 18 TO 20 FORESEEN

[Chicago Tribune Press Service.]

LONDON, March 2.—For several years after the war, boys 18 to 20 probably will be drafted for one year's service in the British army, it was predicted today.

Reporting that Prime Minister Churchill expected to announce such a plan in the house of commons within two months, the London Star said registration of youths 16 years old also will be continued.

CHICAGO YANK HELPS TO RAISE FLAG OVER TRIER

BY ROBERT CROMIE.
[Chicago Tribune Press Service.]

TRIER, Germany, March 2.—This city, Germany's oldest, fell today to the whirlwind attack of the 10th armored division.

Shortly after 1 o'clock this afternoon the American flag was run up in the heart of the city by Capt. Robert W. Wilson, Newark, N. J., and Capt. Steve Lang, 504 W. 117th st., Chicago.

The flag was sent by Wilson's wife. "We had an exchange," he explained. "I sent her a Nazi flag. I've been carrying this American flag three months, waiting for a place to put it." It was run up over the Hotel Porta Nigra. Altho the approaches to the city were strongly defended, resistance within Trier itself collapsed so swiftly that a bridge across the Moselle river was captured intact and hundreds of prisoners were taken.

City Is Battered.

Trier, whose boast is that it is older than Rome, is battered. The famous cathedral is badly, altho not irreparably, damaged, with all the windows blown out, the huge organ smashed, and great chunks of masonry from walls and roof lying side by side with tumbled statues in front of the altar. The city's prized Roman monument—Porta Nigra—a few blocks away, however, is undamaged except for a few superficial scars showing white against the blackened stone.

Everywhere thru the central part of town streets are choked with debris.

Altho Trier's peace time population is between 80,000 and 90,000, we saw perhaps 50 civilians during a visit of about three hours.

Our entrance to the city was thru a compound containing huge barracks buildings, then into a street where we were surprised by civilians, waving in extremely friendly fashion. As we slowed for a curve, three soldiers started toward us from across a field with their hands high over their heads, but we didn't wait. In the center of the city we found plenty of American armor and troopers standing about. The 10th armored division hit Trier from five directions.

Meets Kankakee Officer.

We met Lt. George C. Rice, Kankakee, Ill., who said a sniper who had wounded one man and killed another in the other end of town had been killed himself by Capt. Gordon G. Geiger of Syracuse, Ind., armed with a tommy gun.

A German Tiger tank followed an American tank platoon for two hours last night under cover of darkness and fog, taking pot shots from off the road until it was finally destroyed by Staff Sgt. Robert D. Litherland of Allendale, Ill., gunner on a medium tank.

$18 CHECK, $7, AND CLOTHING STOLEN. Burglars yesterday stole $7, an $18 check, and clothing from the home of Elmer Elzberger, 9935 Leavitt st., Elzberger told police.

CONVENIENT CREDIT—SATISFACTION GUARANTEED

New spring
ROTHMOOR COATS AND SUITS
add luxury to luxury—but still stay thrifty

Rothmoor never hold down the quality, style or needling . . they're lavish with those things. But they do hold down the price. You'll find all this luxury and thrift in these new short coats, long coats, companion coats for your suit . . and in the new one-button cardigan suits, gabardine suits, and all wool crepe suits

THE COATS $49.95 to $65
THE SUITS $49.95 to $65

Coat sizes 10 to 44, half sizes 33 to 43. jr. sizes 9 to 15—5th floor . . suit sizes 12 to 44, 33 to 41½—7th floor

MAURICE L ROTHSCHILD
State at Jackson

SATISFACTION GUARANTEED

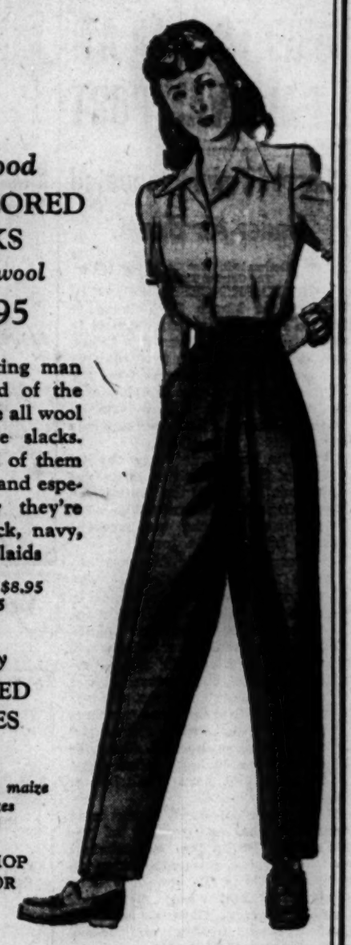

Brucewood
MAN-TAILORED SLACKS
100% all wool
$10.95

The most exacting man would be proud of the needling and the all wool quality in these slacks. You'll be proud of them too. We are . . and especially the way they're priced—in black, navy, brown or plaids

Other slacks $8.95 to $16.95

Rothley
TAILORED BLOUSES
$3.50
in white, pink, maize or blue, sizes 32 to 38

SPORTS SHOP 7TH FLOOR

MAURICE L ROTHSCHILD
State at Jackson

SATISFACTION GUARANTEED

New spring
BRUCEWOOD DRESSES
$14.95

You'll love its simplicity . . its plaids, its trim lines and its outstanding Brucewood value. Just one of scores and scores of thrilling new spring arrivals

Sizes 10 to 18 . . other dresses from $10.95 to $49.95, sizes 10 to 20, 38 to 44, 16½ to 24½—7th floor

Maurice L Rothschild
State at Jackson

BUY MORE WAR BONDS AND STAMPS

APPLICATION FOR $1,000-$7,500-$11,250 **ACCIDENT** INSURANCE POLICY

AND SUBSCRIPTION TO THE DAILY TRIBUNE

NOTE: For the sum of 25c preliminary term fee, plus 10c a month in advance thereafter, the Chicago Tribune makes available to its Home Delivery Subscribers and members of their families who reside in the same household, a $1,000-$7,500 Travel Accident Insurance Policy. Insurance coverage eventually increases to $11,250 on continuous renewal. Issued by Federal Life Insurance Co., Chicago. NO MEDICAL EXAMINATION. One policy to a person. Issued only to applicants over 10 and under 70 years of age.

Mail this Coupon to the Chicago Tribune. SEND NO MONEY. Accredited representative will call and collect 25c. Official Carrier will collect monthly thereafter for Insurance and Subscription. Insurance will lapse if subscription is stopped.

☐ *I hereby order the Daily Tribune delivered to my home by Carrier six days a week, starting immediately, for which I agree to pay the regular rate.*

☐ *I am a Home Delivery subscriber and agree to continue.*

Do you apply for this Accident Insurance Policy?.....
(PLEASE PRINT)

Your Name?..... (First Name, Middle Name, Last Name)

Address?..... (Number, Street) Apt.?.....

..... (City, State) Phone?.....

Your Age?..... Date of Birth?..... (Month, Day, Year)

Are You Blind or Deaf?..... Are You Crippled?.....

Name of Person to Whom Insurance Is to Be Paid in Case of Your Death! (Beneficiary)

..... Relationship.....
(First Name, Middle Name, Last Name)

Applicant's Signature..... (Sign in Own Handwriting)

NOTICE: Orders for Home Delivery of the Tribune are acceptable only from persons residing where such service is maintained and are subject to rejection by the Tribune. All applications for insurance are subject to rejection by the Federal Life Insurance Co. Insurance does not become effective until noon the date policy is issued.

Form A2735—8-44

NOT EVEN A CAT GREETS G. I.S AT PALAWAN PORT

Charred Town Evacuated Under Air Blows.

[By Wireless to the New York Times and The Chicago Tribune.]

PUERTO PRINCESSA, Palawa Island, P. I., March 1 [Delayed].—Puerto Princessa, a wrecked port in which not a house was left intact, was captured at noon yesterday by a detachment of engineers from the 532d engineering special brigade as the United States 41st division invaded Palawan, Sulu archipelago island.

For the first time since the invasion of the Philippines no natives came out to greet the Americans. Not a dog nor a cat moved in what remained of the tree-bordered streets in the little town.

People Flee Air Attacks.

Four Filipinos paddled an outrigger canoe from a neighboring island to the flagship of Rear Adm. Fechtler and said that the population had evacuated Puerto Princessa when the American air attacks became intense. All that remained was a wrecked church, houses and the barracks of the Japanese seaplane personnel from which stores had been removed or burned. Alongside the pier lay a 70 foot tender which apparently had been sunk by air bombing.

The grimmest sight in the town was the charred remains of the former Philippine constabulary police barracks, where 150 American prisoners from Bataan had been imprisoned and where many had been massacred. Here the Japanese had poured gasoline and tossed torches into their underground air raid shelters.

Prisoner Cage Wired.

Barbed wire still was strung around the prison stockade in view of the Japanese parade grounds, where enemy soldiers had practiced with their bayonets on stuffed dummies in view of their prisoners.

All of the buildings around the central port and courtyard barracks had collapsed. The whole area was charred and had many bomb craters.

About the compound the G. Is saw dugouts into which American soldiers had been forced and then executed.

Palm logs which had served as rafters and the cloth of sand bags which made up the parapets were all blackened from the flames of burning gasoline. Many dugouts had caved in.

Several miles inland from the beachhead huge fires burned all night. Remnants of the Japanese garrison were believed to be firing their supplies.

TRIBUNE HANDS MOTHER LETTER FROM PRISONER

A copy of a letter written by Corp. Otis Hayden, 22, of the marine corps, who is a prisoner in Japan, was delivered by THE TRIBUNE yesterday to his mother, Mrs. Grace Hayden of 6555 Ingleside av. The letter was read over the Japanese radio at Tokyo and intercepted by Roy Epps, a sailor on duty on a warship in the Pacific.

Corp. Otis Hayden.

Epps wrote to THE TRIBUNE that he got the street number of Mrs. Hayden, but not the name of the street. He wanted Mrs. Hayden to get the message. The Haydens had moved recently, but after some investigation the marine's mother was located. The marine said that he was "all right" and wanted news of his former pals and small photos.

Hayden was 18 when he enlisted in the marines in July, 1940. He was sent to the Philippines the next October and was captured with the fall of Corregidor. Relatives did not hear from him until a year ago. He formerly attended Hyde Park High school, where he played the trumpet in the school band. He became a bugler for the marines. His father is Henry C. Hayden, an electrician.

Government to Manage Some Jap Plane Plants

[BY THE ASSOCIATED PRESS.]

The Japanese government announced yesterday it would take over the management of certain aircraft factories. This apparently is an attempt to increase warplane production. A Domei news agency broadcast said the factories would be put under the supervision of the government controled munitions industry, and that "for the time being the workers will be contributed by the companies."

Progress of Philippine Occupation

(Story on page 1.)

Yanks Smash Into North Tip of Iwo

(Story on page 1.)

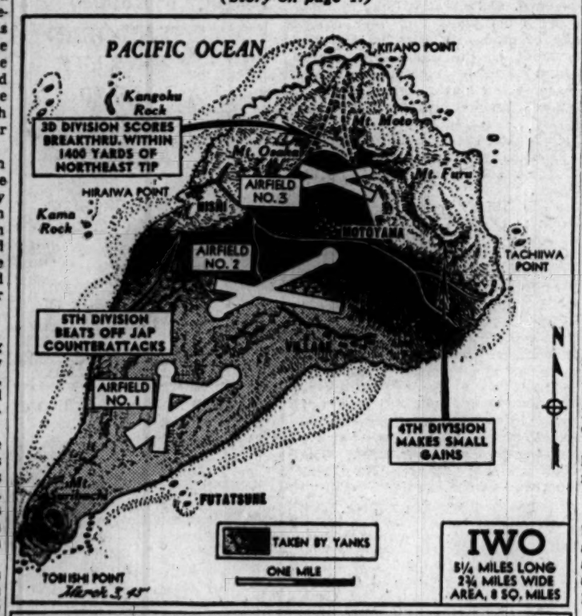

Bombers Dominate Jap Held Area

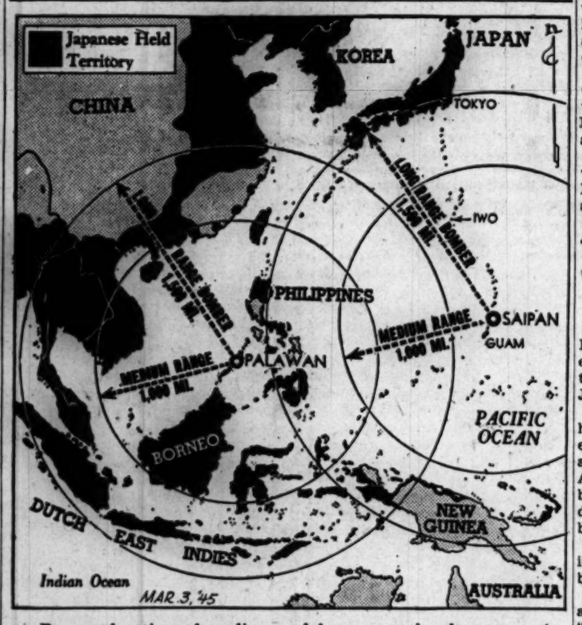

Range of action of medium and long range bombers operating from air fields on Saipan and Palawan, bases now held by American forces.

CHICAGO OFFERS WATER VALVES TO AID MANILA

Public Works Commissioner Hewitt said yesterday that Chicago can give three 48 inch water main valves in response to a request by Gen. MacArthur for valves to help restore the war wrecked water system in Manila.

Arthur E. Gorman, head of the water branch of the war production board, was notified of Chicago's offer. Hewitt said he did not know whether the three valves would be accepted. Gen. MacArthur asked American cities to contribute seven 60 inch valves.

The largest valves used by the Chicago water department are 54 inches, and they are obsolete. Forty-eight inch valves weigh 17,100 pounds each. They were purchased in 1926, and have not been used.

Editor of Deat's Paper Gets Life in Paris Trial

PARIS, March 2 [Reuters].—Rene Benedetti, former chief editor of Marcel Deat's newspaper L'Ouevre, was sentenced to life imprisonment by the court of justice here today.

OBLIGING JAP HELPS CORRAL IWO COMRADES

BY THOMAS MORROW.

[Chicago Tribune Press Service.]

(Picture on back page.)

WITH THE MARINES ON IWO ISLAND, March 2.—Maj. Arthur Hanson, formerly of Chicago and now of Washington, D. C., was busy cleaning out Japanese cave positions left behind the front lines by our advance. He paused to report that he was named for Arthur Sears Henning, Tribune Washington correspondent. His father is Elisha Hanson, counsel for the American Newspaper Publishers' association.

Then, equipped with war dogs and a coöperative volunteer Jap prisoner, he sent men to a part of the island where caves had been seen.

"We were there yesterday," he said. "Got nine Japs. One threw a hand grenade, but we ducked into a cross passage and sent a patrol to the top. The boys killed him when he came out. We think more Japs are there."

The Japanese prisoner was used to call encouragement to his comrades to come out and join him.

War Dogs Go Inside.

One war dog was unleashed and sent into the cave. He got in about four feet, didn't seem to like it, and returned. He repeated the performance. "Smart dog," said Maj. Hanson.

Another dog went in and apparently toured the cave, coming out a different entrance. "That dog hasn't got much more sense than we have," the major remarked.

The cave was about 150 feet long. It had five entrances on one side, others opening toward the ocean, and was lined with cross passages. The rooms at one point went down into the earth 100 feet. The Japanese had used it as a hospital, a marine said, because "the smell of death came from it."

Nothing happened. The Jap prisoner told an interpreter he thought he knew of another cave where some Japanese might be induced to give up. A detail was left to guard the entrances in front of us and the party moved off to search other caves.

Maj. Hanson's men discovered and knocked out a launching cave for rocket bombs.

Two Chicagoans Take a Rest.

Reclining at the base of a hill just behind the front were two Chicagoans, F. C. Stoneberg, 2336 N. Tripp av., a hospital apprentice 1st class, and Stanley Pawlak, 3100 25th st., a pharmacist's mate 3d class.

They had just returned from evacuating casualties from the front. Two days ago they had a hot time as sniper fire followed them while they went about their duties. Pawlak had had a close call when two shells hit an evacuation center and killed a companion.

Pvt. Robert F. Sharrett, Dayton, O., celebrated his 18th birthday working with a demolition squad on Iwo after a visit with a brother who also is fighting on Iwo.

Among chaplains with the 4th division marines is Father Driscoll, East St. Louis, Ill., formerly of Anna and Cobden, Ill.

40 SUPER FORTS HIT SINGAPORE IN 5TH DAY RAID

Washington, D. C., March 2 (AP).—India based Super Fortresses pounded Singapore again today in an action obviously a part of plans to cut Japan's stolen empire in two.

Twentieth air force headquarters here said results of the daylight operation against the great naval base and supply bottleneck were good. About 40 of the B-29s took part, bombing visually. It was the fifth daylight strike against the British base.

Targets were identified as major industrial installations and the naval base. One B-29 was lost.

One B-29 flew over Kobe, Japan, and another alert was caused by "enemy planes" southwest of Tokyo.

Britain to Pay French for Damage by Army

[Chicago Tribune Press Service.]

PARIS, March 2—French citizens who have suffered personal or property damage since the allied landings in Normandy thru the fault of the British and Canadian armies can claim damages under an accord signed by the British and French governments, it was learned today.

Reported Lost

(Story on page 1.)

Lt. Gen. Harmon, army air forces chief in the Pacific, who is reported to be missing with overdue plane [Associated Press Wirephoto.]

CHINESE RETAKE JAP STRONGHOLD NEAR HENGYANG

CHUNGKING, March 2 (AP).—Chinese forces have recaptured Chaling, important Japanese stronghold in Hunan province, 60 miles east of Hengyang, the Chinese high command announced tonight. Chaling is a key point guarding the east flank of the Hengyank-Hongkong corridor.

Chinese troops also counter-attacked entrenched Japanese seven miles southwest of Paoching, a Japanese strongpoint 63 miles west of Hengyang, and killed 120 of the enemy at a cost of 73 casualties.

[Allied headquarters in Calcutta said two Chinese columns, pushing four miles thru jungles on both sides of the old Burma road, have advanced to within 11 air line miles of Lashio, 135 miles northeast of Mandalay in Burma.]

2 Escape from Training School for Brief Period

Jerry Alexander, 15, of 2542 Cochran st., Blue Island, and Ronald Barker, 17, formerly of Chicago, escaped yesterday from the Illinois State Training School for Boys near St. Charles. They were apprehended soon afterward at Genoa, De Kalb county. Barker, committed for larceny, formerly lived in the 6500 block of Greenwood av. His parents now live in Milwaukee. Alexander was committed for auto theft.

OUR "Bloomer-Girl" Sailor

SMART HEADING FOR YOUR FAVORITE SUIT $5

Our rakish "Bloomer Girl" sailor—just what your suit demands! Made to be worn squarely back on your head . . . its gossamer veil demurely filming your face. Brown, black, navy, red, lime, or white straw.

The FAIR—Millinery, Third Floor. Also Oak Park

The FAIR Chicago ★ Oak Park

Well-Groomed Gabardine

EVERY WOMAN'S CHOICE FOR SPRING $39.75

Smart way to go Easter parading . . . or anywhere else this Spring! A suit of wonderful all-wool gabardine . . . softly classic in cut . . . with smart slash pockets, action-pleated skirt, and the suave new one-button jacket. Yours in brown, green, blue, black, or navy. Sizes 12 to 18.

The FAIR—Coats and Suits, Third Floor. Also Oak Park

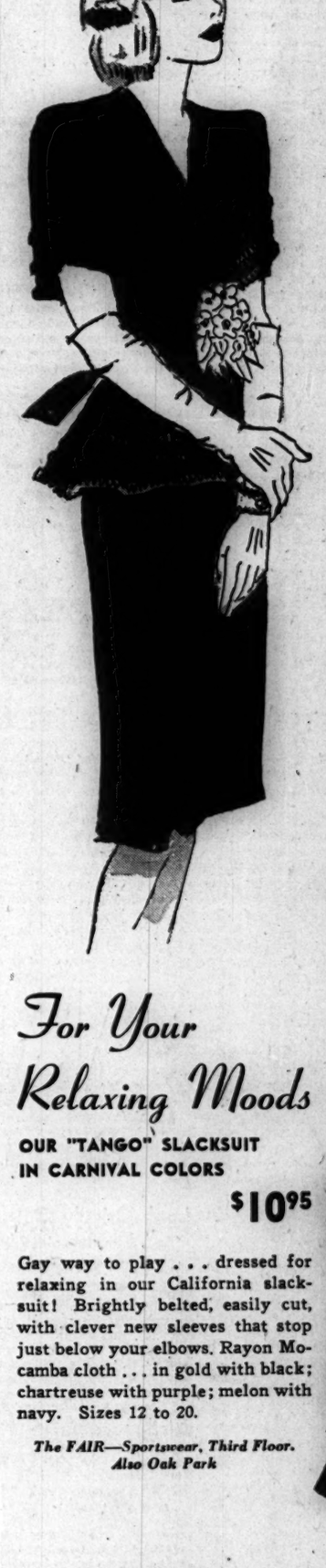

Eyes at The Hipline

FOR YOUR NEW DRESS DRAMA $19.95

Again . . . the dress with the peplum makes news for Spring! Slim and willowy . . . with a swirling peplum flare—finished with self-fluting material and a romantic flower at your waist. In black, brown, or navy rayon crepe. In sizes 12 to 18.

The FAIR—Better Dresses, Third Floor. Also Oak Park

For Your Relaxing Moods

OUR "TANGO" SLACKSUIT IN CARNIVAL COLORS $10.95

Gay way to play . . . dressed for relaxing in our California slacksuit! Brightly belted, easily cut, with clever new sleeves that stop just below your elbows. Rayon Mocamba cloth . . . in gold with black; chartreuse with purple; melon with navy. Sizes 12 to 20.

The FAIR—Sportswear, Third Floor. Also Oak Park

STEVENS

Jolly "Little Joe" by Dunlap . . . a roguish "swagger" cap that's the school deb's delight. "Lightly" done in Zephyroy*, Juilliard's featherweight corduroy. Canary Yellow, Beige, White, Pink, Lime Peel, Shrimp, Eggshell, Platinum Grey and Aqua. 2.95

*Reg. U. S. Pat. Off.

Chas. A. Stevens & Co.

Jr. Deb Millinery—5th Floor State Street Open 9:45 to 5:45

Ladies' Tailored SLACKS For Clearance

Tailored of all wool and part wool GABARDINES. Sizes 10 to 20.

Were $5.95 Now $3.95

Were $8.95 Now $5.95

Were $10.95 Now $7.30

OTHER SLACKS $7.95 to $14.95

Ladies' Slacks Made to Measure

For discriminating tastes and those hard to fit, we feature a wonderful selection of choice woolens in patterns and solid weaves. Expert hand tailoring.

103 N. Marion Street Oak Park

BAILEY'S

427 Davis Street, Evanston

LOOP—25 W. VAN BUREN ST.

Loop Store Open Every Evening—Sundays 'til 5 P. M.

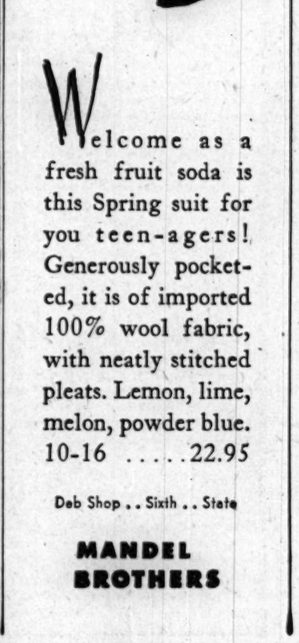

Welcome as a fresh fruit soda is this Spring suit for you teen-agers! Generously pocketed, it is of imported 100% wool fabric, with neatly stitched pleats. Lemon, lime, melon, powder blue. 10-16 .....22.95

Deb Shop . . Sixth . . State

MANDEL BROTHERS

115 G.I. CONVICTS AT PARIS TO FIGHT WAY TO HONOR

Volunteer as Privates in Combat Unit.

BY LARRY RUE.
[Chicago Tribune Press Service.]

PARIS, March 2.—Announcement of the granting of clemency and the formation of a special fighting unit for 115 enlisted men given long prison terms for black market activities was made today by Brig. Gen. Pleas B. Rogers, commander of the Seine section, in which the court martial trials took place. The opportunity for these soldiers to redeem themselves by serving voluntarily in a special combat unit was provided in an order issued by Gen. Eisenhower.

Twenty-seven of the enlisted men convicted were not permitted to take advantage of this offer, while 14 others elected to serve their sentences. Sixty-two others still are awaiting trial.

All Began as Privates.

Selected volunteers will report to a replacement depot on March 7 for training. Each has been reduced to the grade of private. The ultimate assignment of the unit was not announced.

A letter addressed to the men given clemency by Gen. Rogers told the soldiers they had confessed pilfering trains and taking supplies intended for the fighting forces. The trials revealed, Rogers said, "entire trains ravaged as tho they were in the hands of bandits . . . and this continued for months while our armies were at death grips with a most powerful and dangerous foe."

"You have, however," the letter continues, "been fortunate to have a commander with a profound sense of justice and a keen interest in every individual soldier. In the repentant spirit which led to your confessions he perceives bases for your redemption."

Fighting Spirit Urged.

Rogers asked the volunteers for fighting spirit, loyalty, and no backsliding, adding, "You'll owe your honor to the commander who has given you this chance."

Convictions in the black market cases carried sentences ranging from five to 50 years, with dishonorable discharges.

Those not included in the offer of clemency were ringleaders or others who refused to coöperate in clearing up the crimes.

WPB WILL FIX HULA DANCER'S HOURLY WORTH

HONOLULU, T. H., March 2 (AP).—The barefooted girls who swish thru the romantic hula dance, overlooked up to now in the government's wage fixing program, have at last caught the eye of the war labor board.

The WLB has undertaken to decide who is a good dancer, who is only fair, and to set the price per hour the girls should get for their convolutions.

Wages now range from a minimum of $1 an hour up to $10 for half an hour. The pay scale came before the WLB in the regular course of business. The bureau of labor statistics submitted a job and wage analysis and divided hula dancers into two classes: "hula dancer, class A, female," and "hula dancer, class B, female." The A class is inexperienced. The hula dancer, class B, female, was described as "fully trained, experienced, and possessed with intense desire, but due to accumulated torso bulges, stiffened joints, and many Hawaiian moons, speed has greatly moderated and the worker uses less of footwork and rotary movement of the hips," but instead "puts much emphasis on the straight forward and backward pull and push motion."

REP. DIRKSEN FLIES TO PARIS FROM LONDON

[Chicago Tribune Press Service.]

LONDON, March 2.—Rep. Everett Dirksen [R., Ill.] flew to Paris today on the second leg of a tour of war centers that will take him as far as Chungking, China.

From Paris the representative, whose constituents gave him $4,000 for his tour, expects to go to Naples, Basra, Karachi, Bombay, Ceylon, the Burma road, Chungking, Cairo, Tehran, and Moscow.

Ranking Republican member of the house appropriations committee, Dirksen said he was checking on federal agencies abroad to decide which, if any, should be continued after the war.

In England, Dirksen inspected a huge depot where American lend-lease is repacked and relabeled for distribution to other European countries. Asked if he saw any evidence of lend-lease supplies being relabeled to make it appear they originated in Britain, he said he had no comment.

JAPS VISIT GAS STATIONS; YANKS FILL 'EM FULL

WITH U. S. 1ST CAVALRY DIVISION, Luzon, March 3 [Saturday]—(AP).—There were two gasoline filling stations a corner in a small town near Manila, and so D troop of the 5th cavalry regiment decided to bivouac there for a night.

About 9 p. m. two trucks pulled in and a crowd of men jabbering Japanese piled out. The Yanks opened fire and killed about 20 Japanese. The rest scattered. About 3 a. m. two more trucks arrived. One, apparently loaded with explosives, was blown up. The driver of the second tossed a match into it, blowing it up, too. Among the Yanks were Sgt. Bill Pumo, Ottawa, Ill.; Pvt. Dante Canarecci, Mishawaka, Ind.; Pvt. Creston Inloes, Rock Island, Ill.; Pvt. Theodore Adams, Ottumwa, Ia., and Pvt. Martin Bazzett, Cedar Springs, Mich.

MESSAGES FROM YANKS ABROAD TO HOME FOLKS

Chicago Tribune war correspondents have sent by wireless or cable the following messages from Chicagoland men on the various fighting fronts to relatives and friends. Messages from other Chicagoland men will appear on future Saturdays in The Tribune.

6TH ARMY, MANILA

MRS. GEORGETTE STALKER, 922 Eastwood av., Chicago, from her son, Pvt. L. W. Stalker: "Dear mom, we jumped. The Nips ran. Result: Everybody happy."

MRS. GRANT C. GENTRY, 1060 Cornelia av., Chicago, from her husband, Sgt. Grant C. Gentry: "Dearest, parachute jump No. 17 was perfect. I'm thinking of you always."

JOE WILLARDO, 1009 145th st., East Chicago, Ind., from his nephew, Sgt. Mike Willardo: "Hi, Uncle Joe, just a note to let you know I'm in top shape."

MR. AND MRS. H. D. MISSMAN, Wheaton, Ill., from their son, Pvt. Bob Missman: "Your little boy is busier than heck but not too busy to think of you always."

MRS. F. S. WILEWSKI, 5547 N. Linder av., Chicago, from her son, Pvt. Ronald Wilewski: "I'm feeling great, mom. Say hello to every one and don't worry."

MR. AND MRS. JOHN W. ROBINSON, 4526 Drexel blvd., Chicago, from their son, 2d Lt. Harry Robinson: "Down the road we go, loved ones, and supplies go thru to Manila."

MRS. REDSEL D. TRUSGNACK, 3102 Grant st., Gary, Ind., from her husband, Corp. Redsel D. Trusgnack: "This is a great country over here, dear. Everything is fine with me."

3D ARMY, GERMANY

MRS. DORA IRVINE, 530 W. 104th st., Chicago, from her husband, Pvt. George M. Irvine: "Darling, it's been a long time but I hope to see you soon. Lots of love."

MRS. DOROTHY MYERS, 4016 Grenshaw st., Chicago, from her husband, Pvt. Harold Myers: "Dearest sweetheart, how are you and the baby? Take care of yourself. All my love."

MR. AND MRS. STEVEN J. JAZWIECKI, 632 W. Mitchell st., Milwaukee, Wis., from their son, Staff Sgt. Erwin A. Jazwiecki: "From somewhere in Germany. Feeling fine. Best regards to all at home. Lots of love."

GEORGE LEX, 4576 N. 38th st., Milwaukee, Wis., from his son, Pvt. Herbert Lex: "Would rather be in Milwaukee than Germany but feel fine and hope to get home soon."

MRS. ELIZABETH ANGELEDES, La Porte, Ind., from her son, Pvt. Lambert Angeledes: "In Germany on the road to Berlin. Hope to be home soon. All my love."

MR. AND MRS. THORVOLD BRYNTESEN, 4210 Crystal st., Chicago, from Pvt. Harold J. Bryntesen: "Just outside Bitburg. Feeling fine. Love to all."

MRS. MAXINE PEDRIGI, 5922 Cornelia av., Chicago, from her husband, Corp. Fred R. Pedrigi: "I'm fine. Hello to all the folks, from outside Bitburg. Love."

MRS. A. J. KENTGEN, 180 Melrose pl., Elmhurst, Ill., from her son, Pvt. John Kentgen, Tribune employe on military leave: "Hello, everything O. K. here. Be in Bitburg soon. Send more coffee. Love."

5TH ARMY, ROME

MRS. FLORENCE LOVITZ, 1505 Kolin av., Chicago, from her husband, Pvt. David Lovitz: "Darling, am enjoying a short pass. Thinking of you always. Happy birthday, darling, and God bless you. Love. Dave."

MR. AND MRS. JACK BAETHKE, 3526 Lexington st., Chicago, from their nephew, Staff Sgt. Charles Owen: "Opportunity at hand to wish you all the best of everything. Having a grand time on leave. Love from Chuck."

MRS. DAVID HAIG, Washburn, Ill., from her son, Pvt. Harold Haig: "Happy birthday. Everything fine here. Tell every one hello. Please have Bob send his latest address. All my love. Harold."

MRS. RAYMOND MORRILL, 1512 S. 49th ct., Cicero, Ill., from her husband, Pvt. Raymond Morrill: "Darling wife and son. Just a line to let you know everything is O. K. here. Hoping you can say the same. All my love. Ray."

MRS. ROSE KENIS, 1407 S. Kostner av., Chicago, from her son, Sgt. Harold Kenis: "Dear mother, just a few words to let you know I am well and hope to hear the same from you and the family. Give my regards to all. Love from Harold."

1ST DIVISION, GERMANY

WANDA ZIELINSKI, 2516 Le Moyne st., Chicago, from Pvt. Johnny Andrews: "Feeling fine and hoping to see all of you soon. Love."

ROSE SZUMLAR, 13518 Buffalo av., Chicago, from her brother, Pvt. John Szumlar: "Hello Sis, feeling fine and hoping the same for you."

MRS. C. RUSSELL, 3802 Wallace st., Chicago, from her son, Pvt. Jack Russell: "Dear mom, am well and getting along swell."

MRS. CATHERINE JAWOREK, 2824 S. Loomis st., Chicago, from her son, Pvt. Frank Jaworek: "Dear, mom, feeling fine and dandy. Hope to see you soon. Love."

MRS. A. T. BRENNAN, 5040 Wells st., Chicago, from her son, Pvt. Thomas Brennan: "Hello, mom; in the best of health and hope you are the same. Love."

MRS. JEANETTE KOMICH, 464 W. 28th st., Chicago, from Pvt. Richie Komich: "Feeling fine and hoping to see all of you at home soon."

MRS. LOUIS MEYERS, 2710 W. Jackson blvd., Chicago, from her son, Pvt. Carly Stammer: "Hello, mom; doing fine and hoping to be home soon."

MRS. LEE MORRISON, Middletown, Ind., from her husband, Pvt. Wendell Morrison: "Darling wife, am feeling in the best and getting along good. Don't worry. Love."

MRS. ANNA KOCKA, 731 W. 26th st., Chicago, from her son, Pvt. George Kocka: "Hello, mom; feeling fine and in the best of health. Hope to see you all soon. Love."

MRS. FRED SUDBARTH, 2939 Huffman blvd., Rockford, Ill., from her son, Pvt. Fred Sudbarth: "Hello, mom, feeling fine and hope you are the same. Hope to be home soon. Love."

7TH ARMY, ALSACE

MRS. JULIA DANIEL, 4720 Union av., Chicago, from her son, Sgt. Albert L. Daniel: "Am well and happy. Hoping every one is the same. Happy birthday to you and dad."

MRS. E. BERMAN, 1860 S. Springfield av., Chicago, from her husband, Corp. N. Berman: "Dearest, I am in the best of health and thinking of you always. Regards to the family."

DR. AND MRS. EDWARD J. MIRMELLI, 5155 Archer av., Chicago, from his brother, Pvt. Lawrence Mirmelli: "Dear Joseph, Ruthie, and Errol, am feeling fine and hope to see you soon. Love, Larry."

MR. AND MRS. BEMBENEK, 4643 S. Damen av., Chicago, from their son, Corp. George Bembenek: "I'm in good health and with a swell bunch of fellows. Miss you all."

MRS. R. LEGNER, 7935 S. Ada st., Chicago, from her son, Pvt. Everett C. Legner: "Dear, I love you very much and miss your very fine cooking. Wish I were home with you."

MRS. CATHERINE ZIEBE, 432 Surf st., Chicago, from her husband, Pvt. Helmuth G. Ziebe: "Dearest wife, how are you? Still feeling fine? Wish we were together again. Write soon."

GEORGE KLIEMAN, 3603 Polk st., Chicago, from his brother, Pvt. Joe Klieman: "Regards to both families. Feeling fine and looking forward to the war's end. Auf wiedersehen."

MR. AND MRS. M. STEINMAN, 2650 Ainslie st., Chicago, from their son, Pvt. Harold Steinman: "Can't say I wish you were here. Wish I were there. Feeling fine. Regards to all."

MRS. R. A. DUFFY, 11 E. Chestnut st., Chicago, from her brother-in-law, Sgt. William G. Duffy: "Hello, Jane; I'm doing fine and hope you and the kiddies are the same. Regards to Dick."

MR. AND MRS. JOHN W. VOLLER, 5338 W. 24th st., Chicago, from their son, Lt. John W. Voller: "Dearest folks, a few lines to tell you I'm fine and in good health."

SUPREME HDQ., PARIS

MR. AND MRS. MAX SERLIN, 3653 Pine Grove av., Chicago, from their son, Lt. Bernard M. Serlin, 32, former lawyer: "Hello, folks; having a great time on my short leave in Paris—a grand and exciting city."

MRS. BERTHA HOGER, 1934 W. 34th pl., Chicago, from her son, Sgt. Raymond W. Hoger, 31, army typist: "Have seen many girls in Paris but you're the swellest of them all. Love."

MR. AND MRS. F. J. ASHLEY, 400 N. Spring av., La Grange, Ill., from their son, Lt. James W. Ashley, 21, navigator with air medal and oak leaf clusters: "Just finishing up a great time in Paris."

MRS. W. A. ROTKIS, 7685 Rogers av., Chicago, and C. A. ROTKIS, 839 W. 33d st., Chicago, from husband and brother, Capt. Walter A. Rotkis, 30, former Illinois Central railroad traffic agent, now with Seine base section passenger branch: "Greetings; miss you all. Be good to reopen the night clubs. Hope every one is O. K."

MRS. J. F. DALY, 901 E. Oakside av., South Bend, Ind., from her sister, Sgt. Genevieve C. Keogan, WAC stenographer: "Would love to visit Paris with you after the war. It's a magnificent city, full of fine museums and monuments. Love."

MR. AND MRS. LEE GREATHOUSE, Route 1, Carterville, Ill., from their daughter, Corp. Eileen Greathouse, telestype operator with the 9th bomber division: "Having a wonderful time in Paris. It's going to be difficult to keep me down on farm life after seeing this modern Babylon. Love."

MR. AND MRS. C. F. WILLIS, 8110 S. Wolcott av., Chicago, from their daughter, Sgt. Lucille R. Willis, 24, former school teacher, now attached to control division headquarters: "Mother and dad, keep on working hard so Robert and I can return home soon. Don't worry. Love."

MR. AND MRS. S. KESSELMAN, 4423 N. Lawndale av., Chicago, from their daughter, Pvt. Mary Kesselman: "Having beaucoup fun at Paris women's Red Cross club. Living the life of a civilian. Much love."

MRS. GEORGE HESSBERGER, 923 Wellington av., Chicago, from her husband, Lt. George E. Hessberger, 24, headquarters censor: "Feeling much better. Regards to all. Having a grand time over here now. Love and kisses."

MRS. THOMAS GLOMSKE, 1432 Barry av., Chicago, from her husband, Sgt. Thomas S. Glomske, 24: "A lot of people think we are having the time of our lives but I'll change places with any of them any day of the year."

1ST ARMY, GERMANY

MRS. DODOTHY POTEMPA, 2538 N. Harlem av., Elmwood Park, Ill., from her husband, Pvt. Robert S. Potempa, 23d regiment: "Hi, babe; am feeling fine and hope you, Sharon, and Carolyn are well. God bless you all. Love."

MRS. FRANK FELSKI, 2987 N. Lawndale av., Chicago, from her husband, Pvt. Frank Felski, 23d regiment: "Greetings to my dear wife from the Siegfried line in Germany."

MRS. VINCENT J. CRIVELLONE, 7043 S. Paulina st., Chicago, from her husband, Corp. Vincent J. Crivellone, 2d division, combat engineer battalion: "Dear Mildred, everything is fine but miss you and Marrianne. Regards to all. I'll be seeing you. Love."

THE ALKIRE FAMILY, 9333 Longwood dr., Chicago, from Lt. Lee O. Alkire, Troop A commander, 32d reconnaissance squadron: "Health is tops. Hope you people are grand. Keep your chins up and tell Ann Leddy to keep a date open."

NAOMI LEE, 4104 W. 5th av., Chicago, from Tech. Sgt. Samuel P. McCoughen: "My love and greetings to darling Naomi and all my friends, from the western front mud."

MRS. EUGENE DOYLE, 5235 Quincy st., Chicago, from her husband, Staff Sgt. Eugene Doyle, Troop B, 32d squadron: "Love and greetings to my darling wife and all my friends. A year from now, God will abide."

LEE PATLAK, 5009 Sheridan rd., Chicago, from his son, Tech. 5th Grade Irving Patlak, headquarters driver, 32d squadron: "Feeling all right altho living in the mud of Germany. Hope the war ends soon so as we can be together again in Chicago."

MR. AND MRS. C. G. ESSIG, 4820 N. Tripp av., Chicago, from their son, Staff Sgt. Jack Palmer, 32d squadron headquarters: "Hello, folks; feeling all right living in the mud of Germany. Hope the war is over soon. Love to all, Jack."

MRS. JOHN L. KRACKE, 8742 Harper av., Chicago, from her husband, Maj. John L. Kracke, 32d squadron commander: "All my love. All of us are really fit. We were one of the last out and the first in."

THE RASKIN AND SELDIN FAMILY, 4828 N. Albany av., Chicago, from their son, Tech. 4th Grade Bernard H. Raskin, 32d squadron headquarters: "Ruth, I love you always. Landrea, be a good girl and may we be home soon. Love."

DE GAULLE SAYS STATE SHOULD RULE INDUSTRY

Constitutional Parley to Decide Extent.

[Chicago Tribune Press Service.]

PARIS, March 2.—Gen. De Gaulle told a cheering consultative assembly today that his government favored state control of coal, electricity, gas, transport, communications, heavy industry, and credit.

This point, which was in line with a joint nationalization manifesto published earlier today by the Communist and Socialist party, headed the economic program whose realization De Gaulle described as essential for national rehabilitation. He said a future constitutional convention would define the extent and conditions of state control.

Insisting on increased state control with as large a margin as possible left for private initiative, the chief of government annnounced the forthcoming creation of a state economic council representing all the country's economic elements.

De Gaulle warned the French people that hard times were in store for them. Disclosing that the French army already numbers 1,200,000 men, he said the war effort has been the top priority since the liberation of France and that everything has been sacrificed to its furtherance.

To worried financial circles De Gaulle gave a respite, telling his audience that the government's financial reforms would be announced in a fortnight by Finance Minister Rene Pleven.

"We never pretended liberation could be followed immediately by prosperity," De Gaulle said. "We never said our American and British allies, who, for the moment, have almost all the raw materials, manufactured goods, and ships, could send us the great tonnage required for our supply in a few weeks."

WOOD ALCOHOL DRINK PUTS 4 G. I.s IN HOSPITAL

[Chicago Tribune Press Service.]

PARIS, March 2.—Four American soldiers in Lorraine were taken to a military hospital after drinking liquor made of wood alcohol, it was learned today.

This followed an episode a few weeks ago at Nancy, where half a dozen Yanks and several French civilians went blind as a result of drinking bootleg liquor. Earlier this week, two Polish farm hands at Beattelainville, in the department of Moselle, died from drinking wood alcohol booze.

CONVENIENT CREDIT—SATISFACTION GUARANTEED

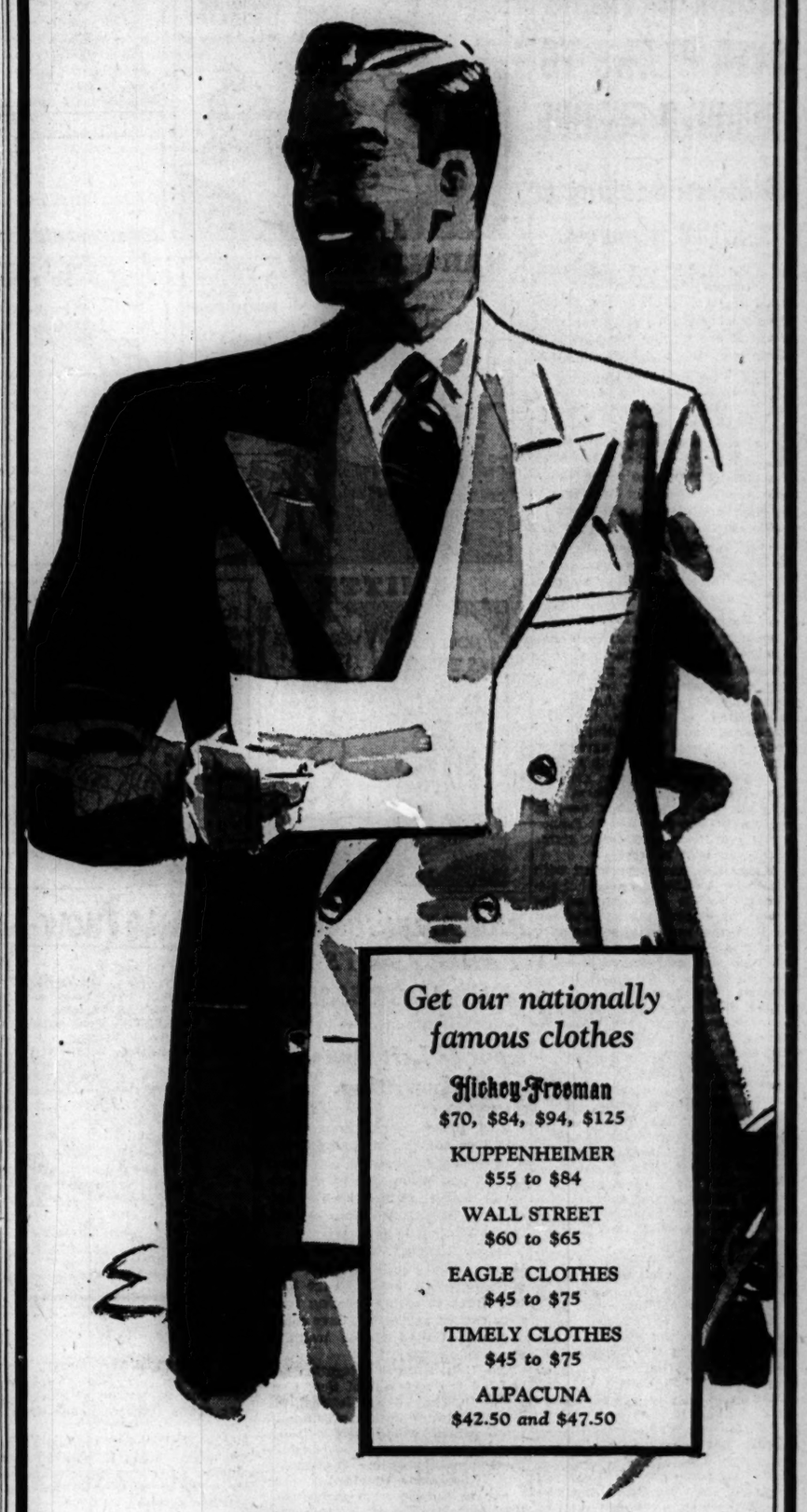

Get our nationally famous clothes

Hickey-Freeman
$70, $84, $94, $125

KUPPENHEIMER
$55 to $84

WALL STREET
$60 to $65

EAGLE CLOTHES
$45 to $75

TIMELY CLOTHES
$45 to $75

ALPACUNA
$42.50 and $47.50

New spring
QUALITY SUITS & TOPCOATS
in the Rothschild tradition—with plenty of new style, color & selection

$50

Live, brisk, new style is just as much a fetish with us as fine quality and wide selections. So you'll find plenty of it here for spring . . new spring colors, new spring patterns, new long rolling lapels, new lower buttons, new lower pockets, new straight-line shoulders. All our clothing floors are packed, as they've always been, with all these new features . . they're packed with value, too

OTHER GREAT VALUE GROUPS
$40 and $60
SIZES WAY UP TO 58 LONG STOUT

MAURICE L ROTHSCHILD
MINNEAPOLIS State at Jackson—Chicago ST. PAUL

Open Monday Night

Final Clearance SALE

Dressy and Sport COATS

Drastic Reductions!

Should Sell for	NOW
$85-$95 Furred Coats	$48
$35-$45 Chester Coats	$25
$55-$65 Furred Coats	$38
$75-$85 Fur Lined Coats	$38
$35-$45 Dressy Coats	$25
$125 Fox, Persian, Mink Trimmed Coats	$85
$25-$30 Sport Coats	$15

LEEDS, Inc.
222 North Michigan Ave.
½ Block North of Lake St.

Mandel's

Store Hours Today: 9:45 to 5:45

Your costume is more beautiful with a luxurious

fur scarf
from Mandel's

2 Skin Natural Silver Fox Scarfs	$66 per skin
4 Skin Mountain Sable Dyed Bassarisk Scarfs	$66 complete
6 Skin Mountain Sable Dyed Bassarisk Scarfs	$66 complete
3 Skin Natural Wild Mink Scarfs	$66 complete
4 Skin Natural Wild Mink Scarfs	$66 complete
5 Double Skin Sable Dyed Squirrel Scarfs	$66 complete
4 Skin Natural Ranch Mink Scarfs	$66 complete
8 Skin Sable Dyed Squirrel Scarfs	$66 complete
3 Skin Natural Stone Marten Scarfs	$66 per skin
4 Skin Natural Jumbo Size Wild Mink Scarfs	$66 per skin
3 Skin Blended Hudson Bay Sable Scarfs	$66 per skin

This Price Includes 20% Federal Excise Tax $66

Fur Salon . . Fifth Floor . . State

MANDEL BROTHERS

STORM GATHERS OVER PLANS TO REBUILD EUROPE

Nationalists Seeking to Save U. S. Resources.

BY ARTHUR SEARS HENNING
[Chicago Tribune Press Service.]

Washington, D. C., March 2.—Nationalists and internationalists in congress are girding for a mighty battle over the Roosevelt program to pour billions of dollars worth of dwindling American resources into the industrial and commercial rehabilitation of Europe.

Many senators and representatives, appalled by the global scheme of the administration to make Uncle Sam the sugar daddy of war impoverished nations despite his own weakened financial condition, are moving to curb Presidential power to dissipate our resources under the guise of lend-lease for the conduct of the war.

Agreement with France.

Already the administration has signed a 2½ billion dollar lend-lease agreement with France, the greater part of the material to be supplied to France will be used for the rehabilitation of French industry, commerce, and agriculture and under the terms of the agreement can be furnished until July 1, 1948, even if Germany should be knocked out of the war in the next few months. The material not used in the war is to be furnished to France on 30 year unsecured credit terms at 2% per cent interest.

A new lend-lease agreement with Russia for 4 billions is awaiting signature. As in the case of the French agreement, the material not used in the war can be supplied until 1948. The Russians sought the inclusion of large amounts of heavy machinery and other goods for industrial rehabilitation that could not be delivered before the end of the war, but which they would receive as a gift in the guise of war lend-lease. According to American officials, most of such requests were disallowed.

Six Billion Loan.

In addition, the Russians are seeking a post-war 6 billion dollar long term loan, unsecured and at nominal interest. The British want an outright grant or a loan of 6 billions on the ground that the war will leave them impoverished and unable to maintain their former standard of living.

These proposed outlays and those required to carry out the plans Mr. Roosevelt advanced in his speech yesterday to rehabilitate the liberated countries of Europe would swell the American post-war reconstruction budget for Europe alone to more than 20 billion dollars on top of 40 billion dollars of lend-lease up to date and commitments of 25 billions more.

"Where is the money coming from?" is the question the nationalists are firing at the internationalists supporting the Roosevelt program, as congress considers boosting the national debt limit to 300 billions for war expenditures alone.

Believe F. D. R. Has Power.

It appears that the President under existing lend-lease legislation has the power to make outright grants or loans to any countries for post-war economic rehabilitation in the guise of lend-lease to strengthen a nation whose defense he deems vital to the defense of the United States.

The gathering congressional storm is now centered in the house committee on foreign affairs, which is considering the bill to extend lend-lease for another year. Under a section of the legislation allowing three years for completion of contracts the one year extension would enable the administration to supply material to post-war economic rehabilitation until 1949. Rep. Vorys [R., O.] and Rep. Mundt [R., S. D.] are making a fight in the committee for provisions in the extension limiting lend-lease to strictly war purposes.

Conducted "Unofficial War."

"The administration proposed lend-lease in the first place as a measure to keep us out of war," said Vorys. "Under that peace measure the administration conducted an unofficial war. Now lend-lease is represented as a war measure under which the administration is making commitments for post-war economic peace expenditures. Lend-lease should be limited to war expenditures only."

The President is not even waiting for the European countries to advance their pleas for American financial aid. In his instructions to Sam Rosenman, whom he recently sent to Europe, Mr. Roosevelt said:

"I would also like you to ascertain what the needs of these countries will be for supplies and services to repair the destruction and devastation of the war and to build some of the economic foundations of the peace, in terms of possible credits or other financial assistance which may be made available by this country by means already at hand or thru recommendations for appropriate legislation."

This passage indicates that the President is well aware of his power to extend financial assistance wherever he sees fit without recourse to congress.

Argentina Bars Army Officers from Politics

BUENOS AIRES, Argentina, March 2 [Reuters].—Under a decree made known today, military officers will not be permitted to occupy administrative positions nor engage in any form of political activity.

WAREHOUSE PIANO SALE
Daily 'til 9 P.M.
Uprights $35.00; Grands; Converted Spinets $119.00 and Player Pianos
Minimum Payment Terms from $1.50 week
30-day Trial on Pianos Priced Above
Trade in Your Old Piano
WAREHOUSE 39
S. Ashland & 39th St.

WINNIE WINKLE
DAISY! THAT BLACK EYE--?!!
AND YOUR NEW HAIR-DO! WHAT HAPPENED?
AW, ME FATHER JES' WENT WILD WHEN HE SEEN IT!!
OH--ISN'T THAT A SHAME!!
YOU POOR KID!
BETWEEN TH' BOSS HERE AN' ME POP HOME, A GAL CAN'T ACQUIRE NO BEAUTY OR CHARM--
THEM TWO OL' GEEZERS WOULD CRAMP ANY GAL'S STYLE
HAROLD TEEN
PANTYWAIST! WHY ARE YOU CLOCKING YOUR WATCH?
WOULDN'T YOU LIKE TO KNOW-PICKLE PUSS!
HEY! HEY! SHORT MAN--LES JIVE!
OH! CHILI! YEH, CHICK-BUT LATER--M-M-MUCH-HH LATER--!
MEET RITA! WHO FLIES RIGHT! MY DREAM ON A BEAM!
SMITTY
NOW DO AS I TOLD YOU, SMITTY!
AH! HERE'S THE ISLAND!
HOW FORTUNATE! WE NEED FRESH WATER!
VERY WELL
SMITTY! OUR PLAN IS WORKING!
WE GOT AWAY FROM HIM! WE'RE SAVED!

PAN-AMERICAN PARLEY ACTS TO NIP AGGRESSION

Door Is Left Open for Argentina.

MEXICO CITY, March 2 (AP). — United States stipulations which would permit United States adherence to hemisphere-wide guarantees against aggression without congressional ratification have been accepted by key South American nations, it was learned tonight.

Brazil, Uruguay, and Colombia, sponsors of the declaration of Chapultepec which would pledge military force to assure existing frontiers against aggressors, have acquiesced to United States modifications.

The United States delegation has secured the approval of Sen. Connally [D., Tex.], it was learned, for a modified declaration of Chapultepec which would pledge force immediately against continental peace breakers during the war.

Sanctions Provided.

The new declaration states that the American republics consider any aggression in this hemisphere as an attack on the allied nations' war effort and will impose military sanctions, if necessary, under their executives' war time powers.

Approval of plans today to set up a new Pan-American union governing board on May 1 opened the way for Argentina to attend union meetings again whether or not the other American nations recognize that government.

A member of the union, Argentina instructed her delegate not to go to any more meetings after her request for an inter-American conference to consider her case was turned down. Buenos Aires may now change her mind and send a delegate along with the other countries.

Near Final Agreement.

The conference also swept towards final agreement on the three other prime subjects under discussion:

1. Reorganization of the pan-American union giving it political and economic powers as reported favorably by the commission on the inter-American system.
2. Economic subcommittees agreed on three resolutions combining United States and Latin American plans to ease the inevitable break from war to peace time business and help Latin America industrialize.
3. The commission on the war effort approved three resolutions providing for punishment of axis war criminals who might sneak into the hemisphere, from Nazi big-wigs down to their menial agents.

Action also was taken towards frustrating permanently any axis attempt to get a foothold on the American continent by hiding money or property here and then using it to finance any subversive act.

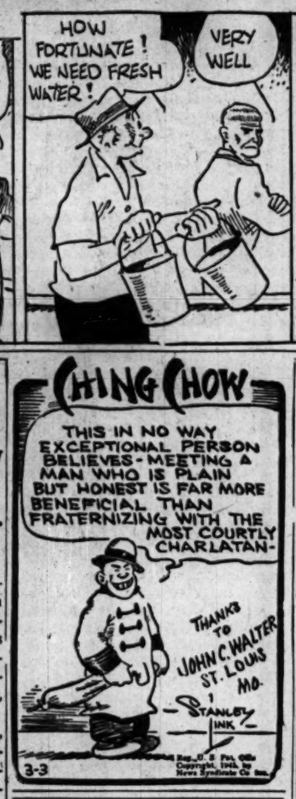
CHING CHOW
THIS IN NO WAY EXCEPTIONAL PERSON BELIEVES-MEETING A MAN WHO IS PLAIN BUT HONEST IS FAR MORE BENEFICIAL THAN FRATERNIZING WITH THE MOST COURTLY CHARLATAN-
THANKS TO JOHN C. WALTER ST. LOUIS MO.
STANLEY INK
3-3

Senators Approve Brophy as Indian Commissioner

Washington, D. C., March 2 (AP).—The senate Indian affairs committee today unanimously approved the nomination of William A. Brophy, Albuquerque, N. M., to be Indian commissioner. Brophy was nominated after the resignation of John Collier, commissioner since 1933.

Fire in Garage Damages 10 Trucks; Loss $5,000

Ten trucks were damaged yesterday by fire in Ray E. Schuster's garage at 3704 S. Western av. Damage was estimated at $5,000.

Interpolations in F. D. R. Speech Placed in Record

Washington, D. C., March 2 (AP).—All of the interpolations President Roosevelt ad libbed into his speech to congress yesterday appeared in today's copy of the Congressional Record—the official account of his words. Mr. Roosevelt freely threw in extemporaneous comment as he went thru his prepared report on the Crimea conference. There were so many interpolations official White House stenographers worked until after sundown putting them in proper form for the official record.

F. D. R. SUGGESTS NAZIS BE USED TO REBUILD RUSSIA

Washington, D. C., March 2 (AP).—President Roosevelt said today that it might not be a bad idea to send some ex-German soldiers into the Crimea to clean up the war mess he saw there.

This remark came in a news conference exchange about a treaty for conquered Germany. He had referred yesterday in his message to congress to "reckless, senseless fury, this terrible destruction" wrought by the Nazis at Yalta in the Crimea. He told congress that "there was little left in Yalta except blank walls, ruins, destruction," altho the town had no military significance.

While Mr. Roosevelt did not elaborate on using Germans, there are some who believe that German man power will be the only really great source of productive German energy available to the allies after the Nazi collapse.

Begins 47 Minutes Late.

It was the President's first news conference since Jan. 19, and opened 47 minutes late.

Somebody wanted to know whether there will be many senate treaties as a result of the Big Three's Yalta conference.

Treaties and legislation will be going to congress like clockwork, said the President. He didn't grow specific but he said there will be a need for things like money—an obvious reference to the Bretton Woods agreements—and for a host of things he wrapped up as small details.

Uninformative Answers.

With uninformative answers, Mr. Roosevelt deflated questions about rumors that Commerce Secretary Wallace will take over the foreign economic administration, about the mission of former Democratic National Chairman Edward J. Flynn to Russia, and about the reason for calling an allied nations conference in San Francisco. Reports have been current that Flynn was sent to Moscow to explore the possibilities of a rapprochement between the Kremlin and the Vatican.

Call French Refugees Who Seek Repatriation

French refugees in the midwest who are planning to return to France should appear at the French consulate in Chicago as soon as possible bearing passport and six photos and state their intentions, the French information center announced yesterday. Certain formalities will have to be gone thru before permission to travel is granted.

Lighting the Way
to Civilized Drinking

civ'i-lized drink'ing. Drinking for *quality*, not *quantity*; drinking to enjoy the drink and to relax—*not* to become inane, bellicose or unconscious.—*Distiller's Dictionary*

• Men who prefer Old Poindexter are usually light drinkers. For they're seeking not a short cut to a coma—but a taste-thrill. They find it in this fragrant, full-flavored, full-bodied liqueur. So they drink less—and enjoy it more.

This voluntary rationing has made Poindexter available to a wider circle—at a time when there's little in the market.

Our sincere thanks to you men who have cooperated to share the Poindexter.

FRANKLIN COUNTY DISTILLING COMPANY, INC.
BARDSTOWN • KENTUCKY

Bottled-in-Bond, 100 Proof
Also available, Straight Bourbon Whisky, 86 Proof, Four Years Old

Old Poindexter

New spring Brook-haven
SUITS AND TOPCOATS
for boys & students
$25

"Stonewall" means strength and wear . . "Brookhaven" means style and quality . . "Rothschild" means value and big selection. You couldn't beat a combination like that for your spring outfit . . new tweed and cheviot suits . . new Camosheen all wool fleece topcoats . . sizes 17 to 22 years

Cadet sizes 11 to 16 years, $22.50

New spring loafer coats
FOR BOYS & STUDENTS
$14.75

They're plenty new, plenty smart & plenty good . . with all wool plaid backs and sleeves and harmonizing or contrasting plain all wool fronts sizes 12 to 22 years

Juvenile sizes 4 to 10 years, $10.75

3RD FLOOR

MAURICE L ROTHSCHILD
MINNEAPOLIS *State at Jackson—Chicago* ST. PAUL

CROSSWORD PUZZLE

ACROSS
1. Ballots
6. Cook
10. Thick alice
14. Over
15. Shakespearean king
16. Strobile
17. Fur
18. Not difficult
19. Wind instrument
20. National initials
21. Cut closely
23. Sheep's cry
24. Ego
26. Silkworm
27. Unite
28. Coarse
30. Prepare for publication
32. Fondle
35. Tapestry
38. Knock
39. Business deal
40. Bit noisily
43. Name incidentally
45. Mammoth
46. Contend
48. Blundered
49. Letter
50. Gale
51. Legume
52. Friend
53. Shoshonean Indian
58. Cysts
59. Tiny branch
62. Odor
64. Falsehood
65. Greet
66. Give for temporary use
67. Rapidly
69. Besides
70. Voice range
71. Coupled
72. Encounter
73. Nobleman
74. Corundum

DOWN
1. Cranial nerve
2. Fat
3. Pertaining to sound
4. Night before
5. Places
6. Plain
7. More weighty
8. Loosen
9. Saute
10. Berate
11. Pendent part
12. Small wild ox
13. Vegetable
22. Chop
23. Wager
25. Outline
27. Swab
29. Viper
31. Stop up
32. Brace
33. African plant
34. Incline
35. Pain
36. Genus of shrubs
37. Tatters
39. Wisp of dry grass
41. Wicked
42. Tumult
44. Born
47. Instruct
50. Joker
51. Write
52. Helmsman
54. Drift
56. Puff up
57. More pleasant
58. Shabby
59. Fake
60. Wan
61. Ascend
62. Only
63. Calm
66. Lick up
68. Game like napoleon

Puzzle of Friday, March 2, Solved.

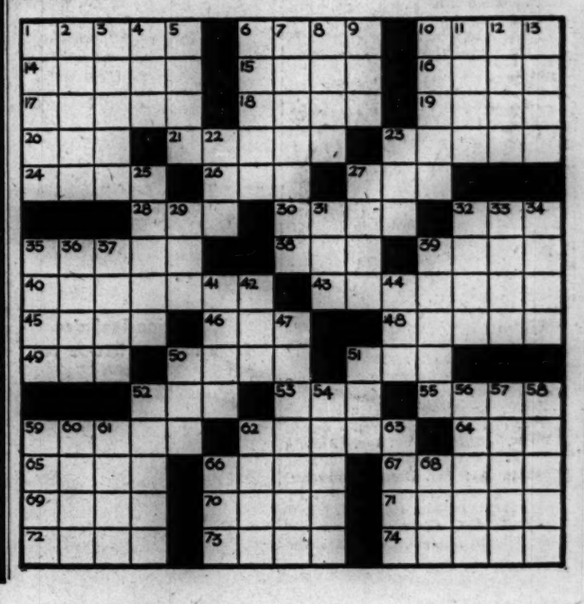

WARNS AMERICA: GUARD PEACE BY OWN ALERTNESS

Senator Sees Danger in Relying on Pacts.

Assertions of some Americans that an association of nations is necessary to future peace were described as a delusion by Sen. Brewster [R., Me.] in a speech yesterday before the Executive Club of Chicago in the Hotel Sherman.

Sen. Owen Brewster.

Brewster asserted there had been in the last 2,000 years 300 such associations, all designed to preserve world peace and that the Holy Alliance, signed in 1815 by Russia, Austria, and Prussia, was in purpose almost a duplicate of the Atlantic Charter.

The Maine senator pointed out there were no global wars from the fall of Napoleon in 1815 to 1914, when Germany challenged British sea power. This era of comparative peace, he said, was attributed by some to lack of world-wide communications, but, he said, in the previous century this country had almost constant French and Indian wars which were offshoots of wars between Spain, France, and England in their struggle for world supremacy.

Pleads for Saving Heritage.

Brewster warned against placing dependence in an association of nations, but said the American people must become informed, prepared, and alert, ready to confer with other nations but preserving the great national heritage if global wars are to be avoided in the future.

"In order to achieve this goal," Brewster asserted, "There must not be sole dependence upon a President or a congress or a senator, but rather upon the informed and alert intelligence of the great mass of citizens of the United States if we are to be true to our traditions."

He urged that all citizens become better informed and take a more active part in decisions shaping the nation's action abroad.

Brewster said he considered it particularly appropriate to speak in the middle west, for "you here in the heart of the nation have the capacity to solve these problems as you have so many of the past."

Col. McCormick's Stand.

After remarking that the middle west was sometimes referred to as the heart of isolationism, the Maine senator said, "I never heard of Col. Robert R. McCormick, who is sometimes called the leading isolationist, as opposing anything to which other countries are rightfully entitled. He simply didn't want America to become a Little Red Riding Hood in international intrigue. He even demonstrated his internationalism by saying at one time he was agreeable to the annexation of Great Britain. Lord Halifax said almost the same thing when he declared Great Britain must become the junior partner of the United States.

"Americans will become the greatest dupes of all the ages," Brewster warned, "if they believe that any understanding reached at San Francisco will be adequate to supersede the nation's armed protection."

His Policy: Stronger China.

The senator said American foreign policy of the past can be defined in two words—Monroe Doctrine—and offered two words for the country's future foreign policy—"Stronger China."

If America does not pursue this policy, Russia will "move in and do the job," the senator asserted. After recalling a conversation with Generalissimo Chiang Kai-shek in which the Chinese leader asked, "What are the intentions of Russia?" Brewster asserted that if, after a period of reconstruction, Russia revives its drive for world revolution, "the world will face its gravest challenge."

"It is essential that 130 million Americans figure these things out," Brewster said. "We must keep America strong and well, her people intelligent, recognizing primarily that their responsibility is in preserving our great heritage. If we gave it away we would gain only the contempt of the world."

THE GUMPS

I'M BEING FOLLOWED! WHEN I SLOW DOWN, THE FOOTSTEPS BEHIND ME DO, TOO-
TAKE IT EASY SIS- YOU DON'T PANIC EASILY- HE'S PROBABLY ONLY SOME LONESOME WOLF- THANK GOODNESS- HERE'S MY ROOMING HOUSE!
THAT'S THE GIRL- JUST THE TYPE I'VE BEEN LOOKING FOR!

Bataan Veteran

Sgt. Joseph Donahey and his wife at North Western station after they arrived in Chicago yesterday. [TRIBUNE Photo.]

In the yellow brick gymnasium of the Emerson school in Maywood, a hundred parents and other kin of men missing in fighting on Bataan early in the war gathered last night to hear Sgt. Joseph Donahey, 30, tell of the seven days of the captured Americans' march of death. With him was his Filipino bride, Corajon, 18.

Sgt. Donahey, who returned to his home in Clinton, Ia. only a few weeks ago after escaping and fighting with the Filipino guerrillas, brought a message of hope to those who crowded around him with pictures of their loved ones. He was guest of honor of the Winfield post, Veterans of Foreign Wars.

"There are many Americans living in the islands who have not yet been able to report in," he said. "My own family has not yet been officially notified that I am still not missing in action, and there are Americans on northern Luzon still behind the Jap lines."

WAR IN 2 LANDS SEEN BY NEW BRITISH CONSUL

Kenneth Bumstead, the new senior consul in the office of W. H. Gallienne, British consul general in Chicago, is a man who has seen war in two countries, it was learned yesterday at a press conference he held in the British consulate, 360 N. Michigan av.

Kenneth Bumstead.

He arrived in China in 1932 to the accompaniment of a Japanese bombardment of Shanghai and later he was acting consul general in Chungking when Japanese bombs destroyed the British official residence there. During most of the last year Bumstead has been working in the foreign office in London, sometimes to the buzz and roar of German robot and rocket bombs.

His Chinese period of service ended with Pearl Harbor, after which he was interned by the Japanese for eight months. Upon his release he resumed his consular work, this time in Madagascar.

Bumstead, 37, arrived here last Saturday with his wife, Diana, and their 3½ year old son, David, to take the post left vacant by the transfer of Hugh H. Thomas. The family is living temporarily in the Ambassador hotel.

TRUCK-TRAIN CRASH FATAL.

Ottawa, Ill., March 2 [Special].—John T. Gamache, 58, of 1919 Congress st., St. Louis was killed today when the semi-truck he was driving was struck by the Rock Island Golden State Limited at an Ottawa grade crossing.

WALLACE TAKES OFFICE, GLOWS OVER HIS FUTURE

Tells of Plan to Raise Living Standards.

Washington, D. C., March 2 (AP).—Henry A. Wallace marked out for himself today a big place in America's economic future, even tho congress has deprived him of financial power.

The former Vice President was sworn into the cabinet in a gay ceremony. Then he promptly laid down these goals for his work in what congress meant to be a close-cropped secretaryship of commerce:

"The department of commerce will continue to aid the war effort and it will likewise do its part to facilitate maximum coöperation between the nation's employes, investors, business, agriculture, and government to the end that all America, our assets and our people may be busily and profitably employed."

How great a part the department can play remained in doubt, now that the 40 billion dollar realm of finance which Jesse H. Jones ruled as secretary has been taken away.

He Makes Some Promises.

But Wallace showed no hesitancy about the department entering broad fields. His statement continued:

"It will do what it can to help develop the fullest use of all man power, woman power, money, credit, ingenuity, and science to produce even more for the peace than we have learned to produce for war so that the peace time standard of living may be continually rising."

Wallace took his oath of office from Justice Black of the Supreme court. Black's smiling remark, "You're in," brought general laughter.

But it had been a long, hard pull for Wallace to get that "You're in."

President Roosevelt, as soon as he was inaugurated for a fourth term, asked Jones to get out to make way for Wallace, saying that because of his services in the Presidential campaign Wallace "deserves almost any service which he believes he can satisfactorily perform."

Loan Job Still Open.

Jones expressed strong doubts of Wallace's ability to run the Reconstruction Finance corporation and other big lending agencies. It was not until yesterday that Wallace was confirmed as secretary. Action was held up until the lending agencies had been taken away from the department.

Mr. Roosevelt is now casting about to find some one to run the loan agencies. He told his news conference today that Jones is not holding over in this post pending choice of a successor.

Jones had no comment. He turned over his duties to Undersecretary Wayne C. Taylor on Jan. 24 and has since been winding up his affairs in the big RFC building built during his regime in Washington's banking district.

Wallace's first act as secretary was to appoint a committee of business men and bankers to report as soon as possible on "suggestions for enabling small business to do its full share" in furnishing post-war employment. Included in the group is Edward E. Brown, chairman of the board of the First National bank of Chicago.

Vargas Hints Brazil May Resume Ties with Russia

RIO DE JANEIRO, Brazil, March 2 (AP).—President Getulio Vargas of Brazil said today that the time had arrived to examine the matter of reopening relations between Brazil and Russia. The president denied he was a candidate to succeed himself in the forthcoming elections but made clear that he was willing to be drafted.

Wallace Sworn In

(Story in adjoining column.)

[Associated Press Wirephoto.]

Sen. Chandler (right) congratulating Henry Wallace after latter was sworn in as secretary of commerce yesterday. Postmaster General Walker looks on.

CHURCHILL ACTS TO MAKE EMPIRE A SOLID BLOC

British to Meet Before San Francisco.

LONDON, March 2 (AP).—Prime Minister Churchill's government, its foreign policy solidly supported by commons, moved today toward welding the British empire into a solid bloc with a single voice to match Russia's spreading European influence and the United States leadership in the Americas.

The British foreign office disclosed that a London preview of the world security league conference at San Francisco probably would be held in early April and that it would bring together representatives of Britain, Australia, South Africa, Canada, and New Zealand.

Behind the scenes of the strictly empire conference lies increasing realization of the economic and political inter-dependence among England and the dominions, together with the determination to maintain a position of equality with other great powers. There also is concern over Britain's voting role in the new security league.

Equality Seen in Union.

Arthur Salters, one economic governmental expert, has contended in commons that equal partnership with Russia and the United States would be possible only thru participation of the British commonwealth as a whole.

Some sections of the British press are uneasy at the possibility that small, long-neutral countries which only recently declared war on the axis will have a vote equal to Britain in the security league.

Pinned to these fears is the argument in some quarters here that Britain's position is different from that of other great powers, that Russia will be able to count upon votes of Balkan neighbors and that most of the western hemisphere countries presumably will string along with the United States.

One Spokesman Likely.

It is expected here that any request for an individual vote for each of the dominions would bring a corresponding request by Russia for the soviet republics, which would leave the United States outnumbered.

The probable course at the British conference will be to obtain agreement on a single empire spokesman under a plan which would give five big powers—Britain, China, France, Russia, and the United States—domination of the league's decisions.

The pre-San Francisco meeting will be the second imperial conference of the war.

SERVICE LEAGUE ASSAILS O. K. ON REDS IN ARMY

Denunciation of the war department's plan to permit Communists to obtain officer rank in the army was issued yesterday by the Illinois Republican Service Men's league. A resolution adopted at a 19th ward division meeting of the league said:

"We condemn unreservedly the New Deal's lifting of the ban against granting commissions in our army to Communists as being an invitation to treason and revolution and as a denunciation and repudiation of American patriotism and whole souled devotion to the Republic of the United States."

Under the terms of the recent war department directive no Communist or person of other alien leaning may be barred from officer rank unless his alien loyalty "overrides" his loyalty to the United States.

Elliodor Libonati, chairman of the Americanism committee of the Illinois department, American Legion, said that his committee approves the stand taken by National Commander Scheiberling in demanding that the order be rescinded.

BURNS FATAL TO YOUTH.

Ralph A. East, 16, died yesterday in Holy Cross hospital of burns suffered Wednesday when fumes from a can of anti-freeze liquid ignited as he was lighting the hot water heater in the basement of his home at 3736 W. 81st st.

SENATORS VOTE NO ON WILLIAMS AS CHIEF OF REA

Washington, D. C., March 2 (AP).—Senate leaders were reported tonight to have proposed to Aubrey Williams that he ask President Roosevelt to withdraw his nomination as rural electrification administrator.

They told him, the report went, that there appeared to be no chance for confirmation, but Williams replied that he would prefer to go down fighting.

The suggestion that Williams withdraw was made after canvasses showed a heavy Democratic defection from support of him. Opponents were claiming 44 to 48 assured votes—depending on whose poll was used—against confirmation with many senators still uncommitted.

Ellender Sees a Chance.

But Sen. Ellender [D., La.], Williams supporter, told reporters:

"We've got a fighting chance. I have never seen such bias and prejudice as has confused consideration of this issue."

Republicans and southern Democrats fighting the nomination won the first round today with a 12-8 senate agriculture committee vote against confirmation.

A senate vote is improbable before the last day of next week at the earliest.

Separate Agency Sought.

Talking with reporters afterward, Sen. Shipstead [R., Minn.] made clear that his committee vote against Williams was primarily one of protest against committee failure to give clearance to his bill which would move the REA from the agriculture department and re-establish it as an independent agency.

Williams is a former social worker who was deputy administrator of the WPA under Harry Hopkins and later head of the national youth Administration. Now 54, he has been organization director for the National Farmers' union since NYA was abolished in 1943.

The Door to Thrift
NETCHER'S BOSTON STORE

Netcher's Brings You
Flower Puffs
Because Fashion Says Their Gayety Is Smart
$7.95
Your flower corsage . . . in a cloud of veil! Wear a flower puff smack in the middle of your forehead . . . they're exciting, enchanting and decidedly delectable . . . in more than a dozen lilting new colors.
FIFTH FLOOR—STATE.
To the prices of our merchandise will be added an amount approximately equivalent to the Retailers' Occupational Tax.

BUY MORE WAR BONDS AND STAMPS

YOU'RE SURE WHEN YOU SAY V-MAIL ...SURE you're sending letters to your friends overseas by the fastest—safest—surest way!...sure that V-Mail links their hearts with yours...keeps home thoughts alive!

YOU'RE SURE WHEN YOU SAY SEAGRAM'S ...SURE of finest whiskies of *true pre-war quality*...made from selected whiskey stocks and grain neutral spirits...both especially distilled for blending!

Say Seagram's and be Sure... of Pre-War Quality
FINE WHISKIES SINCE 1857

Seagram's 5 Crown Blended Whiskey. 72½% Grain Neutral Spirits. 86.8 Proof. • Seagram's 7 Crown Blended Whiskey. 65% Grain Neutral Spirits. 86.8 Proof.
Seagram-Distillers Corporation, Chrysler Building, New York

Your New Spring Hat

At THE HUB TODAY

Dobbs $6.50 to $40
Stetson $7.50 to $15
Lee $5 to $7.50

You face a new and critical audience every day—*dress for success from head to foot.* When you select your hat, remember—The Hub has *three* famous brands to choose—and thoroughly competent service to help you choose the hat most becoming to you.

THE HUB
Henry C. Lytton & Co.
CHICAGO EVANSTON OAK PARK GARY

EDITOR PLACED ON PROBATION IN REGISTRY CASE

Informs Court He Sold Political Sheet.

Minneapolis, Minn., March 2 [Special].—John Alexander Mahan, 51, publisher of the Republican Register, a monthly political newspaper, was handed a suspended sentence of six months in the workhouse today when he pleaded guilty in District court to a charge of publishing an "unregistered newspaper."

District Judge Arthur W. Selover of Hennepin county, who imposed the sentence, placed Mahan on probation for one year.

Before granting probation, the judge questioned the publisher and assured himself that Mahan had disposed of his newspaper. Mahan said he had sold it to Milton F. Budde of Long Lake, a Minneapolis suburb.

"We have no objection to the Republican Register as a newspaper," Judge Selover said, "and no question of freedom of the press is involved. We are interested in preventing you or anybody else from using a newspaper as a blind for unauthorized solicitation of funds."

Complaints Received.

County Prosecutor Michael Dillon previously had explained to THE CHICAGO TRIBUNE that he had received complaints that Mahan was using his paper as a blind to make telephone solicitations for pretended political purposes and that the newspaper registry law offered the "most convenient" means of punishing him.

The registry law, which had been on the Minnesota books since April 21, 1931, requires the publishers of all newspaper and circulars, except newspapers qualified to accept legal advertising, to file with the register of deeds a certificate disclosing ownership.

It was introduced in the Minnesota legislature at a time when the state's gag law, under which civil courts were empowered to enjoin the publication of certain types of newspapers, was under attack in the United States Supreme court, where the case had been carried by THE TRIBUNE with the backing of the American Newspaper Publishers' association. The gag law was found unconstitutional by a 5 to 4 vote of the court on June 1, 1931.

Fly-by-Night Sheets.

Sponsors of the registry law said it was aimed at fly-by-night sheets that spring up in the Twin Cities around election time. It was an attempt to force the publishers of such sheets to put themselves on record so that persons believing themselves libeled would know whom to sue.

Hennepin county records disclosed that, altho the law has been on the books for nearly 14 years, the prosecution of Mahan is the first to be brought under it. Mahan has contended that his failure to register was inadvertent. He said he was told to register his paper with the clerk of the Circuit court and did so. When he was indicted in February, 1944, he learned that this was only a registration of trade-mark and did not meet the requirements of the law.

Mahan said he went to the register of deeds on Feb. 10, 1944, and filed the required certificate of ownership. When arraigned nearly a year ago, he pleaded guilty, but Judge Selover put off sentencing until Feb. 1 of this year. Mahan was at liberty during the interval, the official explanation being that he was under "pre-sentence investigation." He published his Republican Register until last December.

Solicitation of Advertising.

At the Feb. 1 hearing the court termed Mahan's methods of soliciting advertising as "little better than purse snatching." Mahan then said that if he would be dealt with lightly for his violation of the registry law, he would dispose of his paper.

"Very well," the judge said. "I'll give you 30 days time to do that."

Today, Judge Selover, after voicing some suspicions concerning the "bona fide" character of the sale, said he would give Mahan the benefit of the doubt. He then imposed a suspended sentence of six months.

Mahan has denied that he misrepresented his newspaper in soliciting advertising. "If I had the money, I'd fight this," he said. "But they've got me over a barrel."

DICK TRACY
THEY MUST BE DEAD—HUH? NO, THEY'RE NOT ONE OF 'EM'S MOVING.
3-3-45
THAT'S MR. TRACY'S CAR ON THE OTHER SIDE OF THAT HEDGE. I WONDER—
WHEN I WAS IN PRISON THEY SHOWED A MOVIE ONCE, WHERE A FELLOW OPERATED THE POLICE RADIO. NOW, HOW DID HE DO THAT—??
MEANWHILE, AT 40 MILES AN HOUR, DICK TRACY, HELPLESSLY CAUGHT IN THE BUMPER OF MEASLES' CAR, EXPECTS DEATH AT ANY MINUTE
CHESTER GOULD
TERRY
SO, RYAN, THE QUISLINGS AND THE JAPANESE WILL NOT BOTHER US FOR A LITTLE WHILE...
NICE GOING, BEAUTIFUL... WHILE YOU WERE PARLEYING WITH THE JAPS, WE'VE BEEN SEARCHING FOR TERRY...
AND, OF COURSE, YOU DID NOT FIND YOUR INTREPID YOUNG SUBALTERN
NO—BUT HOW DID YOU KNOW?
UNTIL THE YANKEES CAN GUARANTEE THAT THE DRAGON LADY'S GUERRILLA TROOPS WILL RETURN TO CHINA SAFELY—TERRY SHALL ENJOY MY HOSPITALITY—ELSEWHERE!
MEANWHILE...
MAKE A SIGNAL IN H'S SPECIAL CODE TO MR. RYAN IN INDO-CHINA ...MY COMPLIMENTS—AND IF ALL IS WELL WITH HIM, HE MAY OPEN UP WITH FULL POWER AT 0330 HOURS—IN THE CLEAR...
MILTON CANIFF
ORPHAN ANNIE
WOW! IS THE MATER TOUGH! NEVER BATTED AN EYE, WHEN I OUTLINED MY PLAN TO BLAST OLD JUDGE HEDGE TO GLORY!
3-3-45
THAT UPLIFT RACKET OF HERS IS A HONEY! IT JUST ABOUT PUTS HER ABOVE SUSPICION!
THE WAY SHE KNOCKED OFF THE OLD MAN! BRRR! SHE'S GOT ICE WATER FOR BLOOD... AND STEEL CABLE NERVES!
HM-M... HERE'S THE SHANTY... UNLOCKED... NOBODY IN SIGHT... EASY DOES IT... HALF A DOZEN STICKS WILL BE PLENTY.....
DANGER EXPLOSIVES
Reg. U. S. Pat. Off.; Copyright, 1945, by News Syndicate Co. Inc.
HAROLD GRAY
GASOLINE ALLEY
YES WALT, NINA IS FINE. BUT MY CAR HAS HYPERTENSION AND I'M AFRAID OF THROMBOSIS. I'M OFF FOR THE SHOP RIGHT NOW.
3-3
I CAN'T DO A THING FOR IT, DOC. LOOK AT ALL THESE CARS I'VE GOT IN HERE TO FIX UP.
BUT IT'S NECESSARY, JOE!
WHAT DO YOU MEAN NECESSARY? YOU DROVE IT IN HERE. DIDN'T YOU?
King
BY GOLLY, AN IDEA! THAT'S WHAT I'LL TELL SOME OF MY PATIENTS. "YOU WALKED IN HERE, DIDN'T YOU?"

OMAHA RUSHES TO DUMP FOR ARMY CIGARETS

Omaha, Neb., March 2 [Special].—George Green, operator of a private dump where the army has been throwing away popular brand cigarets for the last six weeks, found himself the most popular man in Omaha today.

After yesterday's disclosure that Green was giving away unspoiled cigarets salvaged from the army's discarded supplies, his place of business was overrun by hundreds of persons. It was a dark, dismal, and rainy day, but that did not discourage the cigaret seekers.

The army has dumped 14,000 packs of four cigarets each every morning for the last six weeks. The cigarets were in two year old K ration kits brought back from the Alcan highway project. About 80 per cent of the cigarets in the kits are found to be all right and are saved, the army reported, but 20 per cent are sent to the dump as moldy.

Green insists that most of the 20 per cent are good. "Where there is so much smoke," he says, "there must be a fire."

G. F. ADDES, CIO OFFICIAL, PASSES DRAFT PHYSICAL

Detroit, Mich., March 2 (AP).—George F. Addes, acting president of the CIO United Automobile Workers, passed his pre-induction physical examination for the army today.

The 34 year old union leader had said before his examination, "I'm ready to do my part."

Addes' regular post with the auto workers' union is that of secretary-treasurer. He is serving as president in the absence abroad of R. J. Thomas.

REPORT CRIME INCREASE OF 10% SINCE DIM-OUT

An increase in crimes since the dim-out began Feb. 1 was shown yesterday in official police reports. Burglaries led the list with a rise of 10 per cent.

The report, which compared the first 28 days of January with the 28 days of February, showed 802 burglaries in January and 906 in February. One was the smashing of a darkened display window in a loop store. Four watches worth $600 were stolen. "That type of thievery would have been difficult while show windows were illuminated," said Lt. Orin Ross of the cartage detail. Larcenies rose from 1,035 in January to 1,052 in February.

There were 302 robberies in January and 312 in February.

ONLY ALL NIGHT CAFES MAY KEEP OPEN AFTER 12

[Continued from first page.]

rant. "The curfew," he said, "has made it impossible to operate successfully. I would have closed the night after the curfew if it hadn't been for my contract with the musicians." More than 65 employes will be discharged, he added.

Cafe Association Meets.

Meanwhile at a meeting in the Hotel Sherman members of the Cafe Owners' association agreed to discharge their musicians if they should receive word that the musicians' union refused to compromise the wage contracts for musicians and entertainers.

Taking the position that the Byrnes order invalidates existing contracts, the association offered the union a compromise agreement whereby musicians would be employed a minimum of five hours a day six days a week. Most AFM contracts now call for a minimum of eight hours a day six days a week.

Milton Raynor and Thomas Rosenberg, attorneys for the association, said the union had indicated it would not compromise on existing contracts. Rosenberg said that a union official told him at a meeting of union officials and cafe owners during the day, "We don't have to resort to courts; we have economic pressure."

Plan to End Contracts Monday.

Rosenberg said the night club men were agreed that Monday would be the effective date for termination of existing contracts. That is two weeks after the curfew went into effect, the usual notice required by musician union contracts.

"By that time they must compromise or we'll tell them to go to hell," Raynor told the group. "None of you are in a position to pay thru the nose. We can use economic pressure, too. Let them pull out their musicians. We can fire them."

Altho Hugh Cox, assistant United States solicitor general, has unofficially given the opinion that the curfew order invalidates contracts, Rosenberg said, the government has not committed itself officially.

Other Entertainers to Negotiate.

John Comise, president of the Cafe association, said the owners will take the same attitude toward contracts with entertainers who are not members of the AFM. However, he said, the American Guild of Variety Artists, which represents most of this group, has agreed to negotiate a new agreement.

It is generally understood that the outcome of this battle between the Cafe association and the AFM will set a pattern for the rest of the country, since the AFM controls national policy. James C. Petrillo, president of the Chicago Federation of Musicians and of the AFM, was not available for comment.

Rosenberg said he hoped the union would give a definite statement of its stand today.

PACKING PLANT FOREMAN DIES.

Joseph J. Thomas, 52, of 3553 W. 66th st., a foreman at the Omaha Packing company, 2320 S. Halsted st., died yesterday in the Little Company of Mary hospital of a heart attack suffered at work.

Circus Performer

Duina Zacchini, aerial performer with the circus playing at Medinah temple. [TRIBUNE Photo.]

A circus means elephants. Elephants eat peanuts.

It was as simple as that to some 2,000 grade school children who arose from their seats in Medinah Temple yesterday afternoon and let go with fistfuls of peanuts as three elephants lumbered onto the stage for their act in Polack Brothers circus.

The peanuts disappeared, into the elephants or swept up by broom squads, and the act went on—one of a score in the opening performance of a 10 day run of the circus's third annual engagement here for the benefit of the Shriners' Crippled Children's hospital in Oak Park.

The circus, which travels all year in the interest of the hospital for crippled children, will put on performances twice daily, with three shows on Saturdays and Sundays.

4 KILLED WHEN FIRE AND BLAST LEVEL FACTORY

Columbus, O., March 2 (AP).—A sudden fire, followed by an explosion, leveled a one story brick building of the Kilgore Manufacturing company in Westerville today and killed four employes. The dead are Mabel Seely, 21, Clara Dougherty, 44, Betty Case, 23, and Harold Smith, 48.

The victims were the only persons in the 10,000-square-foot building at the time.

Flares and fuses are made at the factory. The Westerville fire department prevented the blaze from spreading to other buildings.

Beware Coughs from common colds That Hang On

Creomulsion relieves promptly because it goes right to the seat of the trouble to help loosen and expel germ laden phlegm, and aid nature to soothe and heal raw, tender, inflamed bronchial mucous membranes. Tell your druggist to sell you a bottle of Creomulsion with the understanding you must like the way it quickly allays the cough or you are to have your money back.

CREOMULSION
for Coughs, Chest Colds, Bronchitis

How to make a Rich Uncle

It's elementary, my dear nephew, when you treat him to LIGHT King Black Label. He'll praise its smooth, delicious flavor—its grand extra mildness and rich, satisfying taste. This great full-flavored—yet really light whisky is a Brown-Forman product—your assurance of unvarying quality, all ways.

BROWN-FORMAN
DISTILLERS CORPORATION
AT LOUISVILLE IN KENTUCKY

Blended Whisky, 86 Proof. The straight whiskies in this product are 51 months or more old. 40% straight whiskies, 60% grain neutral spirits.

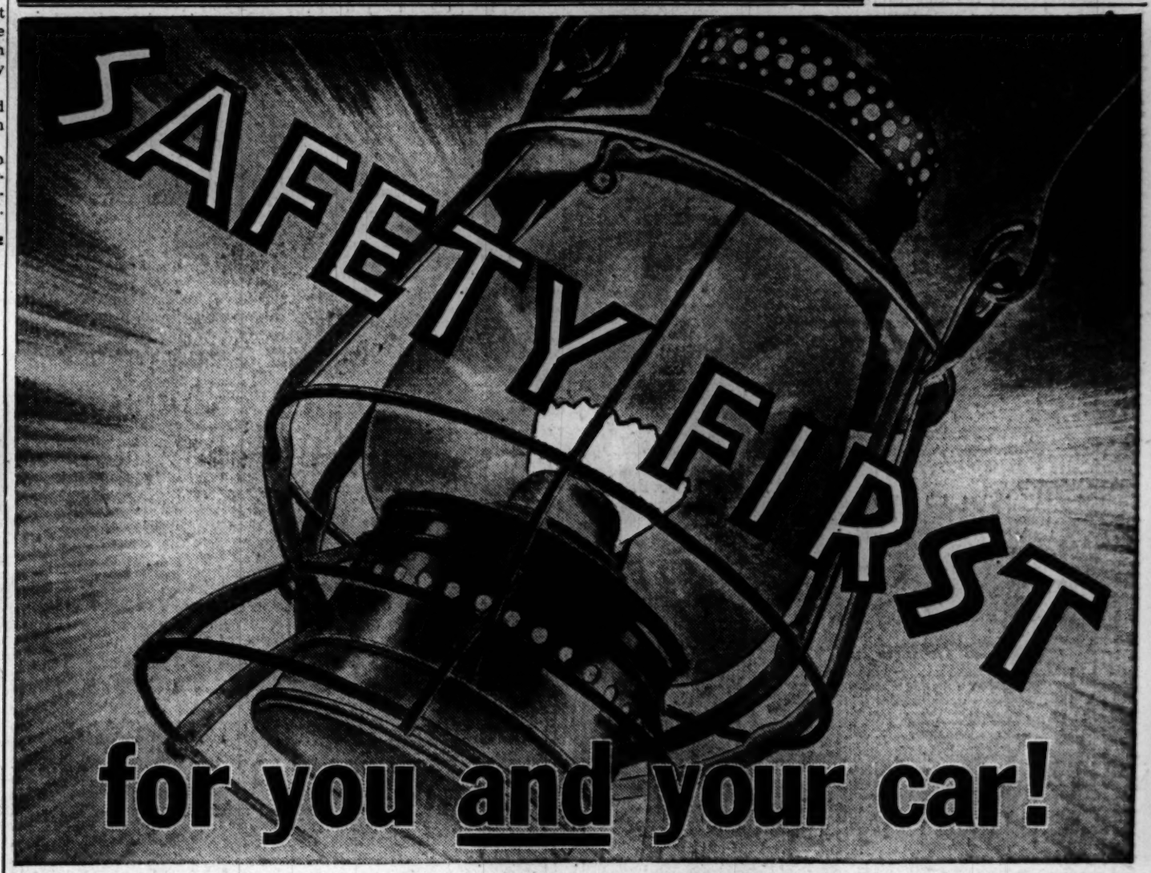

WARNING! The traffic toll in winter regularly climbs to a peak fifty per cent higher than the summer accident rate.

And this winter, because tires and cars are older, both cars *and lives* will be wrecked at a rate far faster than ever, *unless YOU do something about it!*

So take every possible precaution . . . Drive slowly and alertly, because it requires from four to eleven times the usual braking-distance to stop a car, without chains, on wet snow or ice . . . Don't close-in on the car ahead . . . Slow down well before reaching crossings . . . And watch out for pedestrians picking their way in hazy twilight or darkness.

At any other time in our nation's history, there would have been something sacrilegious in discussing the saving of cars in the same breath with the saving of human life. Today, however, the country's war effort and well-being depend on an ever-dwindling supply of *essential* transportation. Lives are important; so are irreplaceable automobiles.

Do your humane and patriotic part to save lives. Let your Phillips 66 Service Man do his patriotic part to help you save your car.

He has many engineered *Tire-Saving & Car-Saving* services. Some are free; some carry a small charge for materials and labor. All are a real aid in making your car and your tires last longer and go further.

Drive in at the Orange and Black 66 Shield, the sign of famous Phillips 66 Gasoline and Phillips 66 Motor Oil. But for safety's sake, drive *s-l-o-w-l-y!*

PHILLIPS PETROLEUM CO., *Bartlesville, Okla.*

Phillips 66

Care for your Car—for your Country

FOR VICTORY... Buy U. S. War Bonds and Stamps

36 BEGIN SLOW STARVATION TO TEST WAR DIETS

Eat Only Food Available in Famine Areas.

Minneapolis, Minn., March 2 (AP).—Thirty-six men are being slowly starved at the University of Minnesota.

The men, chosen from among thousands of conscientious objectors thruout the country who volunteered their services, are being used to test the effects of "starvation" diets now common in Europe. Later they will try various suggested "rehabilitation" diets.

Information obtained during the course of the experiment will be used in rehabilitation programs in war torn countries.

Go on "Famine Diet."

The program is under direction of Dr. Ancel Keys, director of the university's laboratory of physiological hygiene, whose idea it was.

For six months the men will eat the type of food commonly available under European famine conditions—dark bread, potatoes, turnips, and macaroni, with only two or three ounces of meat or fish each week and no milk or sweets. That part of the program began three weeks ago after the men went thru a three months standardization period.

After starving for six months, the 36 will be divided into groups for a three months rehabilitation test.

Cut to 1,800 Calories a Day.

During the standardization period the average daily intake was 3,200 calories with adequate proteins and vitamins. That now has been reduced to about 1,800 calories, with low protein content and borderline vitamins. The men do measured physical work on treadmills to keep their daily energy output at 3,000 calories.

Thus far the men have lost from 10 to 12 pounds each.

One of them, Gerald Wilsnack of Malvern, N. Y., said he was losing the "will to activity" and added that the men often dream about food.

The men, who live in a barracks-like quarters in Memorial stadium, are studying at the university with a view to being used in foreign relief work. Their interest in this work was one of the factors that determined their selection to participate in the test.

DIES WHILE TAKING WALK.

John Valkenburg, 77, a house painter, died yesterday of a heart ailment while walking near his home at 4541 Loomis st.

"Remember how he used to keep his room? I can just see his socks, shirts and underwear scattered all over the world!"

OFFICIAL WEATHER FORECAST

The United States weather bureau forecast for today and tomorrow and yesterday's table of records follow:

INDIANA: Rain ending this forenoon, followed by mostly cloudy this afternoon and snow in extreme north, clearing tonight; considerably colder this afternoon and tonight; increasing cloudiness and a little warmer tomorrow with rain likely near the Ohio river.

LOWER MICHIGAN: Rain this forenoon, changing to snow flurries in afternoon and ending tonight; colder this afternoon and tonight; generally fair tomorrow and rather cold; strong winds today.

UPPER MICHIGAN: Light to moderate snow and increasing wind today followed by partly cloudy and diminishing winds tonight; colder tonight; partly cloudy tomorrow with little change in temperature.

WISCONSIN: Snow in south and east and cloudy in northwest this forenoon followed by partly cloudy this afternoon and clearing tonight; considerably colder; generally fair tomorrow with rising temperature.

IOWA: Cloudy this afternoon with light snow in east in morning followed by partly cloudy this afternoon and tonight; considerably colder today and in east tonight; partly cloudy tomorrow with rising temperature.

Place of observation.	Highest last 12 hours.	Lowest last 24 hours.	Fall last 24 hrs.
State of weather.			
March 2, 7:30 p. m.			
Central war time.			
East central states—			
Carbondale, missing	M.	47	M.
Chicago, rain	41	38	.16
Cincinnati, rain	52	39	1.44
Cleveland, rain	43	35	.08
Columbus, rain	48	35	.82
Detroit, rain	42	31	.02
Escanaba, cloudy	44	32	...
Grand Rapids, rain	42	28	.05
Green Bay, snow	40	35	Trace
Indianapolis, rain	48	37	1.40
Louisville, rain	58	43	.75
Madison, rain	38	35	Trace
Marquette, cloudy	36	29	...
Memphis, cloudy	76	51	Trace
Milwaukee, rain	43	37	.02
Nashville, cloudy	77	49	.02
S. Ste. Marie, cloudy	36	31	.02
Traverse City, cloudy	39	33	.04
West central states—			
Bismarck, cloudy	16	0	...
Des Moines, rain	36	35	.10
Dubuque, rain	39	37	.05
Duluth, cloudy	27	11	Trace
Kansas City, cloudy	58	41	.16
Little Rock, rain	76	44	.02
Minneapolis, cloudy	26	22	Trace
Oklahoma City, cloudy	66	36	.04
Omaha, rain	35	33	.19
Rapid City, snow	28	21	.03
St. Louis, cloudy	61	40	1.41
Sioux City, snow	31	27	.20
Wichita, cloudy	67	38	.03
Williston, cloudy	20	- 8	...
Eastern states—			
Atlanta, cloudy	78	45	...
Boston, cloudy	52	36	Trace
Buffalo, rain	43	32	.01
Eastport, cloudy	41	30	Trace
New York, cloudy	54	35	Trace
Philadelphia, cloudy	52	31	...
Pittsburgh, rain	47	32	.18
Washington, rain	52	32	.08
Gulf states—			
Abilene, cloudy	72	50	Trace
Amarillo, clear	62	42	...
Brownsville, cloudy	84	67	...
El Paso, cloudy	66	42	Trace
Fort Worth, cloudy	72	46	.39
Galveston, clear	72	36	...
Jacksonville, cloudy	83	46	...
Miami, clear	76	65	Trace
New Orleans, cloudy	82	62	Trace
San Antonio, cloudy	82	64	.01
Tampa, clear	86	63	...
Mountain states—			
Albuquerque, cloudy	47	29	Trace
Boise, cloudy	44	25	...
Cheyenne, cloudy	33	21	.47
Denver, cloudy	34	28	.02
Havre, cloudy	30	7	Trace
Helena, cloudy	40	12	Trace
Phoenix, cloudy	67	41	.07
Pueblo, cloudy	54	30	...
Salt Lake City, cloudy	42	32	M.
Pacific states—			
Fresno, missing	M.	39	M.
Los Angeles, cloudy	62	42	.47
Portland, rain	47	32	.04
San Diego, clear	57	46	.36
San Francisco, clear	62	45	...
Seattle, rain	46	35	.12
Spokane, cloudy	41	31	...
Yuma, clear	62	41	.27

M.—Missing.

SENATE VOTES CURB ON DRAFT OF FARM YOUTHS

BY PHILIP DODD.
[Chicago Tribune Press Service.]

Washington, D. C., March 2.—Senate Majority Leader Barkley [D., Ky.] pleaded with the senate today to speed passage of man power legislation after the senate had concluded its first week of debate on the pending job control bill with action on only one amendment, which would prevent further drafting of essential farm workers.

The amendment adopted today, authored by Sen. Tydings [D., Md.], is similar to a resolution passed by the house Tuesday which would prevent draft boards from comparing a man's value as a farm worker with his usefulness in military service.

Before adopting the Tydings amendment the senate eliminated a penalty of five years in jail and a fine of $10,000 which the senate military affairs committee had placed on any farm worker who leaves agriculture after being found unfit for military duty.

New Bill Anticipated.

Barkley, whose job is to steer administration sponsored legislation thru the senate, was believed to have given up hope of the senate's approving the New Deal's "work or jail" bill which passed the house a month ago. He told the senate, in pleading for early action on man power legislation, that a new bill probably would have to be written by a house-senate conference, a step necessary when the senate adopts a substitute for a house bill.

Further indication of the fate of the administration bill came when Sen. O'Mahoney [D., Wyo.], a New Deal spokesman, attacked any labor draft measure as "the last step toward totalitarianism." He asked, instead, for approval of the military committee's substitute which would authorize War Man Power Chairman McNutt to dictate employment ceilings in any establishment and control the hiring of new workers.

"I characterize this [house] bill as a totalitarian measure," O'Mahoney told the senate. "It would subject the male citizens of the United States between 18 and 45 to compulsion, the extent of which no man can foretell. When the President says unconditional surrender means the end of Nazism, congress should not advocate sanctions on the free life of American citizens."

Taft Amendment Beaten.

The senate voted down, by a close standing vote without a roll call, an amendment to the committee man power bill which would have prevented McNutt from fixing ceilings for newspapers and other publications below 1944 employment levels. Its sponsor, Sen. Taft [R., O.], had asked passage of the amendment because, he said, under the bill as written McNutt would have power to put any newspaper out of business.

The senate also voted down, by voice vote, an amendment by Sen. Capehart [R., Ind.] which would have directed McNutt to fix minimum requirements of industrial production instead of fixing employment ceilings, and forbidding employers and employes from performing any act or entering into any agreement to slow down production.

Wheeler Offers Objections.

The Capehart amendment seemed headed for passage, with minor modifications, until Sen. Wheeler [D., Mont.] told the senate that under the amendment a worker could be jailed for quitting his job and that it could be applied against strikers as well. Capehart denied he had intended the amendment as a strike breaking measure.

"I believe," said Wheeler, "we can maintain the United States as a democratic republic. I'll fight any step for a military or any other kind of a dictatorship. But that's where you're headed if you pass any law under which a man could be sent to jail for quitting his job."

Mandel's

Store Hours Saturday—9:45 to 5:45

Picture-pretty in a paisley print from the Jr. Chicagoan Shop . . .

Look bright as a Persian print in this rich design by Jonathan Logan. Soft rayon crepe dress with sawtooth edging in a variety of colors. Sizes 9 to 15.....12.95

Mail Your Order or Call State 1500

Jr. Chicagoan Shop . . Fourth Floor . . State

MANDEL BROTHERS

Mandel's

Store Hours Today—9:45 to 5:45

"all American deb"

shirtwaist flattery for you in blossom shades

A love of a shirtwaist dress by "Security" with the different touch of dashing front pockets, the gayety of bright stud buttons. You'll feel fresh as spring in its blue, lime, yellow, aqua, grey or coral spun rayon gabardine. Sizes 10-16 .....8.95

Mail Your Order or Call State 1500

Fin Money Dresses . . Fourth Floor . . Wabash

MANDEL BROTHERS

Mandel's

Store Hours Today—9:45 to 5:45

The Coat with the Removable Leather Lining.

Your Year 'Round Coat in Springtime Shades

Put it on right now and defy March winds. Later, when Spring breezes whip out the leather lining and go your way . . . in tune with Spring weather! Tailored Chesterfield of 100% wool in neon pink, lime, aqua, gold, bow blue, brown or black. With or without rayon velvet collar. Sizes 10-20 . . . $35

Other Leather-Liner Coats at 49.95 and $55

Mail your order or call State 1500

MANDEL BROTHERS

Pin Money Coats . . Fourth . . Wabash

Mandel's

Side-Swirl Sailor

in fine supple Rio straw

Your first beguiling straw hat takes a different turn and is topped with fetching bustle bows of rayon velvet. Black, brown, navy, white, pink, lime, red, kelly, grey 12.95

Millinery . . Fifth Floor . . State

MANDEL BROTHERS

Mandel's

Best Dressed

boys and girls in outfits like these lead the Easter Parade with ease!

"Bud" chooses a student suit by SAMPECK, because it makes him look the man he is. All-wool tweed, sizes 33-39.....29.95

All-wool knee-hi topcoat, sizes 12-22.....35.00

All-wool porkpie hat.....3.98

"Joey" is not so slow, himself! He wears an all-wool sportcoat in overplaid patterns. Sizes 12-22.....14.95

Contrasting slacks. Sizes 10-22.....5.95 to 8.95

"Sue" is the belle of the block in her lovely pastel all-wool suit. Pleated skirt, fitted jacket. Sizes 7-14.....17.95

Classic all-wool Chesterfield in pastel hues. Sizes 7-14.....17.95

BOYS' SHOP . . SIXTH FLOOR . . WABASH
GIRLS' SHOP . . SIXTH FLOOR . . STATE

MANDEL BROTHERS

Mandel's

Big, black and beautiful, these shining mock patent handbags are the essence of Spring 1945! Tophandle with inside zip. Also, a zip-top underarm. Each . . . $6*

*Includes 20% Federal Excise Tax

Mail, Phone Orders Filled While Quantities Last—Call State 1500

MANDEL BROTHERS

Handbags . . First . . State

● KEEP THEM FIRING! Shells and cartridges are packed in paper. The supply is short. Mills are closing for lack of waste paper to make containers. Will you help by saving a bundle of waste paper a week and turning it in regularly?

Chicago Daily Tribune
THE WORLD'S GREATEST NEWSPAPER

FOUNDED JUNE 10, 1847

10 ★★ SATURDAY, MARCH 3, 1945.

ENTERED AS SECOND CLASS MATTER MAY 14, 1903, AT THE POSTOFFICE AT CHICAGO, ILL., UNDER ACT OF MARCH 3, 1879.

All unsolicited articles, manuscripts, letters, and pictures sent to The Tribune are sent at the owner's risk, and The Tribune company expressly repudiates any liability or responsibility for their safe custody or return.

FREE WORKERS MAN THE ARSENAL.

William L. Batt, vice president of the war production board, in releasing figures on the tremendous output of American war industries in all categories, said that our production of war materials now is equal to that of "all our allies and enemies" combined. The staggering figures he disclosed should be cause for pride in every American and they will send a chill thru our enemies. Yet on the other side of the government street from Mr. Batt, Mr. Roosevelt and the New Dealers are saying that we have fallen down on the job and that only a forced labor bill will enable us to hold our heads up among our allies.

Mr. Roosevelt a few years ago liked to say that this country would prove itself the arsenal of democracy. Now he wants to forget democratic methods and to introduce a totalitarian system into the arsenal, so that as commander in chief he will boss not only the man in uniform but the civilian worker. In his behalf Secretary of War Stimson has been raising the principal clamor for a work draft.

Mr. Stimson recently made a radio speech bemoaning the fact that we have not "organized our workers." He stated: "In this we are alone among our allies. While we have no service law, Britain and Russia have been working under such laws since the very beginning of the war. We alone are depending upon voluntary and, therefore, ineffective methods of organization among the workers who are producing the arms and equipment of our soldiers and furnishing them with their ships and all the other necessities of war."

We think it necessary to emphasize that phrase "voluntary and, therefore, ineffective." There, in four words, you have the New Deal approach to everything. Regiment us all and we'll become effective—or, at least, Mr. Roosevelt's command over us will become effective. Allow us to remain free and we'll be "ineffective."

Will we become as effective as the Russians, or the British, who know the joys of regimentation? If so, our production will slump to a fraction of present output, for the "organized" British and Russians, together with all our enemies, are just managing to produce what free American labor is producing.

Russia's population is, perhaps, 175,000,000. Britain's is 45,000,000 and, with the dominions, perhaps 70,000,000. There are 90,000,000 Japanese and something like 70,000,000 people in the German sphere. We are producing more war materials than all the 380,000,000 people divided among our allies and our enemies, which is to say that, man for man, we are outproducing them about 3 to 1 and, in addition, are making our proportionate contribution of fighting men.

In every comparison free American labor outstrips foreign impressed labor. The British cotton textile mission disconsolately reported that American workers produce from 1.25 to 10 times more per hour than do Lancashire workers. American coal miners produce four tons more of coal a day than they did two years ago. In England, under compulsion, the miner is producing only one ton more a day. Today American workers are producing 30 per cent more rubber per man per day than they did two years ago. Aircraft workers are producing 83 per cent more per man than two years ago. All this has been done without slave labor.

We have not the slightest need for the importation of foreign models to utilize our productive resources and our man power. We can teach the rest of the world. The other nations are inefficient failures in comparison.

The only objective which can be attained by totalitarian control over the people is the political result of establishing a clique and its leader in control of the life of every one. That is the only purpose of the proposed work draft legislation.

THE MACHINERY CREAKS.

All is now love and kisses between the CIO and Comdr. Harold Stassen, whom Mr. Roosevelt is so assiduously building up to run against himself or some other New Dealer in 1948. This wasn't the situation of Mr. Stassen, as governor of Minnesota, when he sponsored legislation to suppress strike violence, the principal stock in trade of the CIO.

There is no reason why any intelligent Republican office holder or politician shouldn't be friendly to the membership and legitimate aims of the CIO. There is a very good reason, however, why the leadership of the CIO isn't going to be friendly to any genuine Republican. That organization, thru its political action committee, has already become a principal shareholder in the perquisites and organization of the Democratic party, and its leaders naturally are not going to damage that investment by strengthening the opposition.

Mr. Roosevelt has acquired Mr. Stassen as a political property. The former governor departed spectacularly to defend his country and it now develops that his services in that respect have been as an aide to some admiral. His naval duties are not so essential that he cannot be spared from them for carefully staged participation in the San Francisco conference of the united nations. Now Sidney Hillman's Communists embrace him. All that is lacking is a directorship on the New York Stock exchange. The machinery is too visible and creaks too loudly to deceive any one.

DEAD WEIGHT.

Three aluminum freight cars, built by the Mount Vernon Car company for three different railroads, have been on exhibition beside Tribune Tower. The cars are more spacious than standard steel cars and weigh considerably less. Railroads that buy cars of this type will, for the same amount of coal stoked into a locomotive firebox, pull more freight and less freight car.

It is not certain that all railroads are going to turn to aluminum cars after the war. The ingenuity of the steel industry should not be discounted. Some years before the war the steel companies were calling the attention of their customers to low alloy steels, which also make possible large savings in the weight of railroad equipment. It is obvious, however, that whether they select aluminum, steel alloys, or perhaps magnesium, railroads are going to be able to cut down the dead weight in their freight trains and thereby enhance their efficiency and earnings.

A few years ago it would have been possible to take this development, and the many others that can be expected of American engineering and business ingenuity, as assurance that railroad workers would earn higher wages and consumers would pay less for goods hauled in such cars. Today about all that can be expected, provided ingenuity is given the fullest opportunity to make such improvements, is that thru them we may be able to hold on to our former standard of living. Any surpluses, which in the past would have gone to raise the living standard, must in the future go to take care of the federal debt.

The American people have not started yet to pay, in the food they eat, the clothing they wear, and the houses in which they live, for the dead horse of New Deal extravagance. But the bill is there and it cannot be evaded indefinitely.

CONGRESS HEARS ABOUT YALTA.

Mr. Roosevelt's report to congress on his trip to Yalta made it clear that he had enjoyed the excursion, but added nothing to what was already known of the decisions reached and the reasons which prompted them.

He did make it clear, however, that he was not going to try to evade the Constitutional requirement of a two-thirds majority in the senate to confirm a treaty. Both his words and his tone said that he had surrendered to the Constitution without reservation. We hope he will not change his mind and we hope so particularly because the Republican party has been so corrupted by him and by Wall street that it no longer can be relied upon to act in the national interest.

Mr. Roosevelt said that nobody got everything he wanted at Yalta. Everybody made compromises for the sake of harmony. It looked for a moment as if Mr. Roosevelt might say what he and the others had asked for and how far each of them had missed getting it. This would have been particularly interesting with regard to Poland and the little Baltic states—Esthonia, Latvia, and Lithuania. Did Mr. Roosevelt ask for a plebiscite in these areas to determine whether the people there wanted Russian rule? It was the obvious solution of the problem, but Mr. Roosevelt didn't volunteer any information beyond an echoing of Mr. Churchill's assertion that the Poles lost nothing of great value and will receive very large compensation at the expense of Germany. The other enslaved peoples of the Baltic and the Balkans were scarcely mentioned.

There was no hint in Mr. Roosevelt's talk that the deal he accepted contains in it the seeds of the next world war. The three conferees have decided, for example, to give Poland territories which have been German for centuries. Can any one who knows modern European history and the strength of European nationalisms suppose that this arrangement will have real permanence? There are compromises which make for peace, but this plainly is not one of them. It is a dangerous and provocative makeshift, certain to cause resentments now and serious trouble in the future.

Mr. Roosevelt had another opportunity to reveal something when he talked about the temporary government of Poland, but here again he said nothing. Plainly, the temporary government is to be communist dominated. It is, therefore, scarcely conceivable that the election of a new government under such auspices will provide a free expression of Polish opinion. Mr. Roosevelt had his chance to reassure his countrymen and the world that the appearances of a rigged election were deceiving. From the fact that he had no reassurances on this point to offer, the conclusion is inescapable that there aren't any. He couldn't even tell the congressmen that American newspaper men are to be permitted to observe what goes on in the central European countries occupied by the Red army.

Mr. Roosevelt's evasions on Poland were paralleled at every point in the hour long address. He closed with an appeal to the senate and the country to approve the program outlined at Dumbarton Oaks. The speech could only raise new doubts on the wisdom of American participation in such an enterprise. Plainly, the new league of nations will have as its primary purpose the enforcement of inherently unstable terms, arrived at in secret. The parallel to the Holy Alliance which pursued the same goal after the Napoleonic wars is striking. This time, however, the men and wealth of the United States will be thrown into the balance. This will assure that when the next war comes we shall be in it on the side of oppression.

"Overseas service men have turned thumbs down on a congressman's proposal to send their wives overseas to join them."—News story. They probably want to enjoy this war in peace.—Cincinnati Enquirer.

The Globe Man in Boston is sobered by the thought that of the three most powerful men in the world—Roosevelt, Churchill, Stalin—not one has ever carried Vermont.—Detroit News.

Behind the senate's delay on the work-or-jail bill might be a desire to see how much of the work could be done outside of jail.—Kansas City Star.

Test Your Horse Sense

By Dr. George W. Crane

Select the answers which you consider best. The last problem counts five points. Then look for the correct answers below.

1. Which one of the following is hollow?
   Spaghetti Ravioli Macaroni Noodles
2. Which one of these jewels is most valuable to industry?
   Pearls Emeralds Sapphires Diamonds
3. Which one of these names is inappropriate in this general grouping?
   Fedora Fascinator Bowler Derby
4. Which one of the following fabrics is usually associated with a bedspread?
   Chenille Voile Gingham Duck
5. The present poet laureate of England is known as **John Masefield George Ade Booth Tarkington Charles Lamb**
6. Certain types of food are popularly linked with special races or countries. Try to match the viands named in the left hand column below with their appropriate connotations. You are entitled to one point for each correct judgment.

[a] Haggis	**[v] Mexico**
[b] Smorgasbord	**[w] China**
[c] Sauerkraut	**[x] Scotland**
[d] Tamales	**[y] Germany**
[e] Chop suey	**[z] Sweden**

Score yourself as follows: 0-2, poor; 3-6, average; 7-8, superior; 9-10, very superior. [Note—The last question counts five points].

[Reg. U. S. Pat. Off.: Copyright: By The Chicago Tribune.]

ANSWERS.

1. Macaroni. 2. Diamonds. 3. Fascinator [the others are men's hats]. 4. Chenille. 5. John Masefield. 6. [a] Haggis—Scotland [x]. [b] Smorgasbord—Sweden [z]. [c] Sauerkraut—Germany [y]. [d] Tamales—Mexico [v]. [e] Chop suey—China [w].

A LINE O' TYPE OR TWO

How to the Line, let the quips fall where they may. Reg. U. S. Pat. Office

MR. PEPYS' QUIET LIFE.

3d March—Thus far have said nothing about March coming in like a lamb for fear of annoying the brute and causing him to show the other side of his pelt. But whether mild or wild, the old blusterer is welcome, for on the 21st we can boast we have pulled thru another winter. Even now the bare branches of the trees tell the story, for the little knobs where the leaves will be are swelling.

March also brings the ides, on the 15th, when Julius Caesar's hash was settled for destroying a republic, and in recent years I have come to look for some astonishing event on that date. Nothing ever happens, but I am betting the newspaper cartoonists will bring up the subject as usual.

During this week have felt that life on the civilian front has suddenly grown quieter and duller. Have an uncanny feeling that people had decided to stop talking. Even found some buses and elevated trains not overcrowded. Perhaps it is the mood of Lent, but it may be on account of that man Byrnes, who is shutting up amusement places at midnight. It seems to me the people are mooching around like zombies.

Interviewed my colleague Dr. Avery on this subject, and he said he had noticed nothing of the kind, and if so, what of it, because old books and correspondence chess games are more worthy of study than the human race. I call him doctor, which is what he calls me, because we have doctors' diplomas. Our corner of this office sounds like a clinic or a faculty meeting, for also present are Drs. Babcock, Guilfoyle, and Davidson, close to our elbows. The diplomas, printed in Latin, were bestowed by the Boswell institute, a merry circle of scholars, eaters, and drinkers, and the full title is Doctor of Frustration.

The Boswells make a cult of Dr. Samuel Johnson, whom Vincent Starrett recently called in print "a tiresome old hack." On reading this insult the Boswells promptly made Starrett a Doctor of Frustration and sent his diploma for me to deliver. Will Dr. Starrett kindly jump off his ivory tower and report for the hooding ceremonies?

MOTHER'S GONE A-HUNTING.

Bye, baby bunting,
Mother's gone a-hunting—
With necessary coin
And tiny disks of red
She needs for groceries
To keep the family fed.
She fumbles thru her bag;
A line forms to the right.
The ration stamps and disks
Have slithered out of sight.
Bye, baby bunting,
Mother's gone a-hunting.
She ought to have a rabbit skin
To keep elusive tokens in!

Gail Brook Burket.

Mr. Big Gets a Shock.

The big business executive refused to be impressed with the north woods country on his first fishing trip above the north-south divide. Hadn't he lived on a farm in his youth? This was just like the old wood lot, except there was more of it.

One night, after talking woodcraft and playing poker until a late hour, he set forth alone for his cabin at the far end of the fishing resort. The night was pitch black. Not a light showed in the widely separated cabins.

Half way to his cabin he heard a crashing sound in the underbrush up ahead. "Careless of the neighboring farmer," he thought, "to let his cow wander around after dark. Might break a leg." A few moments later his flashlight gave out and he had to feel his way along the rest of the trail.

Next morning, at the dining hall, the guides were excitedly discussing the bear tracks they had found around the icehouse. One of them was briskly cleaning his gun. Suddenly the big bus. exec. realized he wasn't on a farm, there were no neighboring farmers, and no cow!

What you don't know won't hurt you . . . if you can survive the shock when you do find out. Hig.

A CENTURY FROM NOW.

A century from now, or two or three,
Will kindly eyes accept these lines I write,
Read them in tolerant apostasy
With no real literary appetite?
Or will their hearts reply to what I ask:
Eternal questions from the breast of youth?
And will their reason tear away the mask
That years employ to camouflage the truth?
Will these, my little lyric embryos
Develop wings to lift above dark hours?
Or will posterity scuff shameless toes
Among the ruins of my ivory towers?
Or will they find the breath and tears I rhyme
A mummy cradled in the husk of Time?

C. Middleton.

Contributor C. O. R., a collector of statistical curiosities, has discovered that Evanston's beauty shops are in fractional locations, such as street numbers 812½, 1011½, 1708½, 823¼, and 523¾. A fractious line of business?

"Losing face is disgrace enough," said the Son of Heaven to Premier Koiso. "Do we always have to be caught with our jima-yamas down?"

Leonidas.

For the Poles, it seems to be the cursin' line.

CHARLES COLLINS.

Friend of the Yanks

[Advice and assistance on draft and military questions and problems of dependents of service men and veterans are given here or by mail if a stamped envelope is sent. Personal advice and assistance are given to veterans by appointment.]

C. V. T. writes: "A friend of mine, also a World War II. widow, said that she had received about $600 on an endowment insurance policy her husband had taken out in 1934. They had borrowed all they could and let the policy lapse; still she claims to have been paid this $600. How could that be?"

We are informed that in many instances persons have taken out civilian insurance policies and carried them for years and then have let them lapse or have borrowed on them, or both. Depending on the type of policy, there sometimes is a reserve or equity remaining which may be paid to the insured at the normal maturity date of the insurance or paid to a beneficiary if the insured dies before the normal maturity date. It is advisable for any one holding a lapsed insurance policy to check into the matter with the company to determine whether there is something due them. Insurance companies have advised us that "in thousands of cases the insured and/or the beneficiaries have entirely forgotten about these policies, with the result that insurance companies have a great many of these equities piled up drawing interest and would be glad to get rid of them."

NOTE: A group of navy men trying to organize a band would like to obtain a tenor saxophone. Information will be supplied to any one having one to spare.

HOW TO KEEP WELL

by Dr. Irving S. Cutter

The following article was prepared in advance by Dr. Irving S. Cutter before the illness which resulted in his death Feb. 2.

[Copyright: 1945: By The Chicago Tribune.]

PUZZLING ASPECTS OF ABDOMINAL PAIN.

THE question of abdominal pain—where is it, what causes it, and what to do about it—may present a puzzling problem. To confuse the issue, distress may not be felt in the neighborhood of the structure most seriously disturbed. Furthermore, it may not always be of the same degree of intensity, and it may wander about so widely that the tendency is to conclude that nothing is wrong. Thus many individuals have been accused of hypochondria.

The contents of the abdomen have no nerves under the control of the will. Their fibers come from the sympathetic [autonomic] system. This explains why we can cut, pinch, or burn the intestine without producing pain.

Where and how, then, does discomfort arise? Distend a loop of bowel, and we will have trouble. Obstruct another part, even the appendix, and we will encounter steadily mounting contractions, with severe suffering. Cramps which are experienced because the digestive tract needs food, are the result of muscular movements within the coats of the gastric pouch. Let the patient eat green apples and he will face a typical attack of colic.

Another difficulty is to associate the sensations with the seat of the disease. In an inflamed appendix, the area which lies above may become rigid and, while pressure in that locality will be resisted in many instances, soreness may be centered in the pit of the stomach. If a bowel ulcer has perforated, it is almost impossible to tell which segment is affected. We can, however, locate the source within a reasonable distance because the ensuing irritation of the peritoneum will bring on stiffening of the abdominal wall. In this way we find local tenderness in and about the involved region.

The surgeon, perhaps, will say, "Why all this fuss? Why try to determine exactly what is happening? If we know that the victim has long combated a duodenal ulcer, excruciating agony which develops quickly usually means one thing—rupture into the peritoneal cavity."

But much the same picture may be exhibited by one whose inflamed appendix is pouring pus into the space surrounding the bowel. This state of affairs is frequently mistaken for stomach ache, and the sufferer may be walking around or driving a car for several hours. Only when the abdomen is opened and the parts exposed, will the precise site of the lesion be clear.

Now and then the condition is masked by a sensitivity which will give so many significant signs that even a skilled physician will be in doubt. Because these manifestations are not wholly characteristic, surgery may be invoked. The expert is fearful that he may be overlooking something of importance and will advise an exploratory procedure. If no abnormality is disclosed, the situation may be ascribed to a food deficiency, to an allergy, or to that odd nervous complex known as "neurasthenia."

We have all heard the statement that inflammation within the neighborhood of the gall tract may cause pain in the right shoulder, which bores thru to the back. But there are many other diagnostic measures that can be employed safely. The X-ray, together with a history of prior attacks, as a rule will offer ample evidence.

CONFUSED TERM.

D. E. K. writes: Please settle an argument. Are there, or are there not, growing pains?

REPLY.

The term is often used to designate unexplainable vague pains in the limbs of children. Whether they are caused by growing or secondary to the muscle strain of overactivity has never been established. The possibility of rheumatic fever should always be considered.

NASAL BLOCKAGE.

C. H. W. writes: My head is always "stuffed up" and I have trouble breathing thru my nose. Will salt water help?

REPLY.

Your doctor can tell you where the obstruction is located. In simple cases, irrigation with a solution of a quarter teaspoon of salt added to half a glass of water is an excellent remedy.

EXHAUSTED.

W. G. W. writes: Lately I have been feeling "all played out." How can I regain my pep? I am 49 years of age.

REPLY.

Fatigue at your age calls for a visit to your physician for a complete checkup. Overwork, strain, or worry must be considered. An adequate diet supported with vitamins—especially B—is often beneficial.

Test Your Facts

Below each of the following questions are listed three answers. Make your choice, see the correct answers below, and mark your score:

1. Hipparchus and Ptolemy of the ancient world were its greatest: [a] Historians. [b] Astronomers. [c] Philosophers.

2. What country put platinum coins in circulation between 1828 and 1845? [a] Russia. [b] Spain. [c] Persia.

3. Who wrote the famed Unfinished Symphony? [a] Bach. [b] Schumann. [c] Schubert.

4. The Bible tells us that a fight was won with the jawbone of an ass by: [a] Samson. [b] David. [c] Goliath.

ANSWERS.

1. [b] Astronomers. 2. [a] Russia. 3. [c] Schubert. 4. [a] Samson.

"DERE ISS NO CHANGE UFF SCENERY!"

Front Views & Profiles

By MARCIA WINN

The Elemental Roosevelts.

Today brings an earnest letter from B. Reynaldo Reyes of San Juan, Puerto Rico, announcing his discovery of two new elements, one a metal of a plain golden color named Roosevelt, the other a silvery metal named Eleanor. Proper use of this discovery, for which he has filed application for patents in Washington, will, he says, "Widen the world's activities and sell forth chances of ways of living for thousands of persons in industries and researches."

This department doesn't pretend to know a thing about the periodic table of elements, or about elements for that matter, but these two, as described by Senor Reyes, are fascinating:

"Among the properties of Eleanor metal one significant is that it is charged with a special kind of electricity and is able to change said charge to neutral or negative or positive, and this fact has several branches of demonstrations as in air or upon liquids or solutions or otherwise.

"Roosevelt element changes its golden color to copperlike and then oxidized to a black powder in a few days, but alloyed with one or other of the known metals able for this, it can keep its solid metallic texture and can be used thus for the construction of metal objects as of adornment just like Eleanor.

"Roosevelt metal as well as Eleanor metal or the compounds of any of this new element will be found useful for the cure of many diseases after experimented and approved. As of my personal feeling, but subject to ratification, when fusing Eleanor I perceive a sensation of nervous rest, and smelling the vapors of Roosevelt makes nervous unrest."

Paging Gertrude Stein.

A Seabee in the Marianas recently found some Japanese stenciling equipment, including a sponge rubber roller and a tube of white ink. The tube bore a gaudy label in both Japanese and English. No one could translate the Japanese, but the English label stated: "Direction—Squeeze out the ink on the ink slate and kneed it wither roller or spatula sufficintly then apply it all over the stencil paper averagely."

Tit for Tat.

America's warriors may be getting a little tired of those hard tack chocolate bars, but out in the Pacific the native will do anything, literally, to get one. Mrs. Rose Marie Kiefer, secretary of the National Association of Retail Grocers, speaking here last week, passed on the tale of the soldier who, seeking to show his appreciation for the many services of the little black man who had attached himself as valet, gave him two mothy chocolate bars. The native was so delighted that he raced around, one on the upturned palm of each hand, to display his prize to all his relatives. As he did this, the tropical sun beat down, and the nordic chocolate melted into soup. Finally he began to drink it down, and as he did so, he suddenly remembered he had not thanked the soldier. He hurried back to express his gratitude in pidgin English. "Now me get present for you," he promised. An hour later he returned to the soldier. Beneath each arm he had the head of a Japanese.

Notes from the Siegfried Line.

A scout in Europe passes on the word that the most Americanized Briton in those regions is a sturdy Welshman, Vaughan Thomas of the BBC, whose association with his betters [Americans] has so affected him that he now cracks American jokes about the British. He is said to wear the oddest regalia on the front. This includes a British battle jacket, a French sweater, a garment which resembles a butcher's apron, and a hat of ancient and indefinite origin. Not long ago an American M. P. stopped him and said: "You're not an American?" Vaughan said he was not and produced his credentials. He then asked the M. P., "Where do you come from?" The M. P.'s reply was "Texas," to which Vaughan remarked, "O, then you're not an American either."

Sign of the Times.

Maybe it is because there is a war on, but the window sign reported by Emma Reed says: "Hair bows reduced! 10 cents to $1.50."

VOICE OF THE PEOPLE

Writers should confine themselves to 200 or 300 words. Give full names and addresses. No manuscripts can be returned. Address Voice of the People, THE TRIBUNE.

THE MORTGAGED FUTURE.

Oak Park, Ill., Feb. 21.—Hardly a day passes without Americans reading about British war aims, or Russian war aims, or French war aims. But when can any American recall reading about American war aims? America the great, America the magnificent, America the all powerful, is destroying itself in this war. Aside from making the world a better place to live in [supposedly], America has no war aims.

The gray beards in Washington are giving our youth's country away instead of increasing its wealth. Every gallon of gasoline given away is one gallon of gasoline that a future American will have to do without. Everything we give away is something a future American will have to do without.

Let's stop giving away our country and its resources. Instead, let's decide what America is going to get out of this war besides broken hearts and grief. A nation is only as strong as its natural resources. As a young American, I believe it is the duty of our public servants to safeguard the future of America by safeguarding its natural resources.

OAK PARK HIGH SCHOOL SENIOR.

BOND BUYING RECORDS.

West Palm Beach, Fla., Feb. 15.—Noting the batting averages of the various states in the percentage of 6th war loan subscriptions, I list the northeastern states that cried for war, first and loudest: Massachusetts, 80 per cent; Maine, 92 per cent; Rhode Island, 95 per cent; New Hampshire, 95 per cent; and contrast them with the middle west: Iowa, 146 per cent; Minnesota, 121 per cent; Wisconsin, 117 per cent; South Dakota, 126 per cent; North Dakota, 155 per cent; Illinois, 114 per cent.

While I was in the east during 1940-'41 the northeastern states acted as if we had both feet in Europe then.

How does any one account for their record of bond buying? C. B. JACKS.

RESCUED FROM THE JAPS.

Notre Dame, Ind., Feb. 27.—Permit me to thank your office for telephoning word so promptly to the Rev. Thomas Steiner, C. S. C., provincial of the Congregation of Holy Cross, about the rescue of our priests and brothers from the Japs in Manila. We were greatly relieved by Mr. Simmons' report direct to THE TRIBUNE and are gratified to know that almost all of the group of our missionaries, bound for Bengal, India, in 1941, are safe.

I thank you in Father Steiner's name for your great courtesy.

KERNDT M. HEALY, C. S. C., Assistant Provincial.

NON-ESSENTIAL SALOONS.

Chicago, Feb. 22.—This new crew on cabarets and taverns, my understanding is, was put thru to save man power as well as coal and other utilities. This being the case, why did they not put a ceiling on new business, especially nonessential business? It is my understanding that the City of Chicago alone has increased the number of liquor licenses by 300 in the last six months. INTERESTED.

VETERANS OF FUTURE WARS.

Chicago, Feb. 23.—If Franklin is going to make commitments that will keep this country constantly fighting Europe's wars, I think Eleanor ought to keep silent about the inadvisability of having large families. Where does she think the cannon fodder is coming from? A. G. D.

AND WE'RE SHORT OF NURSES.

Alexandria, La., Feb. 26.—Last November an anti-aircraft medical detachment was shipped, we were told by mistake, to Camp Livingston, an infantry training camp.

All of these medical men, 14 of them, one by one, were assigned to the infantry. Every one of these men has had from two to three years' experience and periods of extensive training in the medical field. One of them completed a course in advanced surgery or 861, and holds a certificate of graduation as a male nurse from Letterman General hospital in San Francisco, Cal. This man, with his buddies, is crawling in the mud on bivouac trying to learn enough in six weeks about rifles and combat to fight.

Meanwhile an engineering unit trained in rough warfare tactics, sweats out hours taking temperatures and acting as ward boys, much to their disgust, in a hospital for returning wounded vets in Utah.

And we are told the country is compelled to draft nurses at twice the salary these already trained G. I.s are getting for cleaning guns they have no idea how to shoot. ARMY WIFE.

HE DOESN'T LOAF.

Chicago, Feb. 28.—Regarding the letter of Feb. 22 about absenteeism at the Dodge Chicago plant, I have been one of the so-called employes of Dodge for the last eight months. I have yet to see any one sleeping or washing up or changing clothes an hour early. We in the gear division 5 have a quota which must be made and is being made, despite the handicap of three out of five new employes who have never run a lathe or gear grinding machine before. This is precision work, some with a tolerance of .0005 of an inch. Under the circumstances I think our foremen and setup men deserve some credit for their work. As far as loafing, you can't even get first aid until you get a slip from the foreman, which must be punched in upon entering and out on leaving the first aid station for minor injuries. Despite all they say the B-29 engines are being turned out just the same. BARNEY.

SOFT MUSIC, PLEASE, PROFESSOR.

Chicago, Feb. 25.—Perhaps you as a merchant, sales person, etc., have often wondered what that kindly old lady was doing in the cigaret line. She seems much too old to be smoking tobacco in any manner, shape, or form. Has it ever occurred to you, as you gruffly said "no," that she is some defense worker's grandmother or mother? Give that little gray lady a package, altho she hasn't got a corncob pipe in her mouth to prove she is from Kentucky. DEFENSE WORKER.

FRIEND OF THE PEOPLE

Letters to this department must be signed with names and addresses of writers.

VANISHED HUSBAND.

Rock Island, Ill., March 1.—Three days after we were married my husband vanished. This happened 20 years ago and I haven't heard of him since. I want to marry again and should like to know: [1] Does the length of time we have been separated free me? [2] Do I have to obtain a divorce in order to remarry or provide proof of his death, if the latter is a fact? B. B.

1. No. 2. Yes. TRIBUNE LAW DEPARTMENT.

WOTTA LIFE! WOTTA LIFE!

Reprinted from Tribune's collection of Gaar Williams cartoons

GAAR WILLIAMS
WE GOTTA GO WAY NORTH - I REMEMBER GREAT-GREAT-GRANDFATHER TALKIN' ABOUT WHAT A GREAT SUMMER PLACE THIS WAS BEFORE PEOPLE STARTED IMPROVEMENTS.
HOT DOGS

BROTHERS SLAIN; ONE BY GERMANS, OTHER BY JAPS

Double Memorial Service to Be Held Today.

MEMORIAL services for two soldier brothers killed in action on opposite sides of the world will be held at 9:30 a. m. today in St. John the Baptist church, Harvey. They were Staff Sgt. Anthony Zega, 23, and Corp. Frank Zega, 28, sons of

Corp. Frank Zega.

Sgt. Anthony Zega.

Mrs. Katherine Zega, 15526 Vincennes av., Harvey. Sgt. Zega, in service for two years, was reported killed after being missing in action in Leyte since Oct. 30. Corp. Zega, who joined the army in 1940, was killed in action Feb. 12 in Germany. He had taken part in the Normandy invasion and had been awarded the bronze star. A third brother, Pvt. Stanley Zega, is in service in Germany. There are four sisters.

PVT. DONALD J. GOOLMAN, 31, 741 N. Humphrey av., Oak Park, was killed in action in the Philippines Jan. 19, his mother, Mrs. Della Goolman, was informed yesterday. He was a graduate of Oak Park-River Forest High school. Besides his mother, Pvt. Goolman leaves a brother, Robert, a Seabee, and a sister, Mrs. Doris Ross. A memorial service will be held at 3:30 p. m. tomorrow in North Austin Methodist church.

FIRST LT. THOMAS L. SEANOR, 34, who was reported missing in action in Germany Nov. 29, is a prisoner of war in Germany, his wife, Sydnee, 2131 Giddings st., was informed yesterday.

FIRST LT. HAROLD J. BYNUM, 29, of 609 Wrightwood av., who was reported missing in action in Luxemburg on Dec. 20, informed his mother, Mrs. Estelle Bynum, in a letter received yesterday that he was a prisoner in Germany.

STAFF SGT. LE ROY O. HINRICHS, 32, of Broadview, was killed in action in France Sept. 3, his sister, Mrs. F. N. Bazola, 5232 23d pl., Cicero, said yesterday. His widow, Catherine, and a son, Le Roy Jr., 4, reside in Broadview, and his parents, Mr. and Mrs. Rudolph Hinrichs, in Algonquin. He was employed by Sears, Roebuck & Co. before he entered the army.

STAFF SGT. THOMAS B. RAFFERTY, 30, of 3328 Flournoy st., who was reported missing in action in France Nov. 15, has written his mother, Mrs. Mary Rafferty, that he is a prisoner of war in Germany. The message said he was in good health. Sgt. Rafferty was a postoffice clerk before he entered service two years ago.

NAVY REPORTS 143 CASUALTIES; TOTAL IS 90,478

[Chicago Tribune Press Service.]

Washington, D. C., March 2.—The navy today made public a list of 143 casualties, incluing eight from Chicago and vicinity.

The new list brought to 90,478 the total navy casualties since Pearl Harbor, including 34,345 dead, 40,983 wounded, 10,674 missing, and 4,476 prisoners.

CHICAGO AND VICINITY.

Duym, Peter, shipfitter 3d class, U. S. N. R., wounded—Wife, Mrs. Florence Uretta Duym, Addison; parents, Mr. and Mrs. Frank Duym, 6185 N. Winchester av.

Hunseth, Stephen, seaman 1st class, U. S. N. R., missing—Parents, Mr. and Mrs. Paul Hunseth, 4834 W. 24th st., Cicero.

Kusta, Oliver John, machinist's mate 2d class, U. S. N. R., dead (previously reported missing)—Mother, Mrs. Lydia Kusta, 345 S. Westmoreland av., Lombard.

Leonhardt, John Joseph, private 1st class, U. S. M. C., wounded—Parents, Mr. and Mrs. Louis Leonhardt, 1829 N. Kimball av.

Miller, Irwin Walter, ensign, N. S. N., wounded—Wife, Mrs. Muriel Francis Miller, 294 Bertess av., Elmhurst; brother, Charles Miller, 1435 E. 64th st.

Newsom, Melvin Ray, seaman 2d class, U. S. N. R., wounded—Father, George Forrest Newsom, 2329 Monroe st.

Oslakovic, George Michael, fireman 2d class, U. S. N. R., dead (previously reported missing)—Parents, Mr. and Mrs. Ivan Oslakovic, 3923 W. 56th pl.

Paine, Arthur L., corporal, U. S. M. C. R., wounded—Parents, Mr. and Mrs. Arthur G. Paine, 24 Main st., Park Ridge.

DOWNSTATE ILLINOIS.

Tabacchi, Sante Edmond, coxswain, U. S. N. R., dead—Mother, Mrs. Mary Tabacchi, 2015 N. 11th st., Springfield; sister, Miss Gene Tabacchi, same address.

COLEBOURN BABY GAINING; GIVEN 3D TRANSFUSION

Champaign, Ill., March 2 [Special].—The Colebourn baby, whose life was imperiled by the opposing blood types of her parents, was reported improved today at Burnham city hospital. Yesterday the two day old, 6½ pound girl was given only a 50-50 chance to live.

A third blood transfusion was given to the tot, who is in an incubator, and her count of red blood cells was higher. A hospital attendant, commenting on the infant's improvement, said, "We're beginning to feel pretty hopeful." He said the jaundice which made its appearance yesterday probably would continue for about a week.

The baby, delivered a month prematurely by Caesarean section, is being administered transfusions of type O-RH negative blood, the unusual type of her mother, Mrs. William G. Colebourn, 29, a registered nurse. The father, an army warrant officer, has O-RH positive blood. The combination tends to cause destruction of the infant's red blood cells.

1,546 Pullman Cars Used by Casualties in January

Washington, D. C., March 2 (AP).—The office of defense transportation reported today that 1,546 pullman cars were used to move military casualties in January. This compares with 283 used in June, 1944, first month of the cross-channel invasion of the continent.

Actress to Wed

MARY ELLIOTT.
[Acme Photo.]

Hollywood, Cal., March 2 (AP).—Screen Actor Robert Cummings, 36, and Actress Mary Elliott, 23, formerly of Gaffney, S. C., will be married tomorrow at Riverside, Cal., the couple's studio announced yesterday. The actor's mother, the Rev. Ruth K. Cummings, an ordained minister, will perform the ceremony. Cummings is an army flight instructor now on leave to appear in a film dealing with the rehabilitation of disabled war veterans.

1,391 MORE U. S. SOLDIERS DEAD IN BATTLE LISTED

48 from Chicago and Vicinity Killed.

[Chicago Tribune Press Service.]

Washington, D. C., March 2.—The war department today made public the names of an additional 1,391 United States soldiers killed in action in the European and Mediterranean theaters of war. [Mediterranean casualties are designated [M.] in this list.]

Today's report names 48 men from Chicago and its vicinity.

CHICAGO AND VICINITY.

Acox, Pvt. 1st Class Lowell B.—Mrs. Blanche Acox, mother, 218 2d st., Libertyville.
Baldwin, Staff Sgt. Matthew J.—Matthew L. Baldwin, father, 5740 S. Peoria st.
Bayer, Pvt. 1st Class Arthur—Mrs. Pauline Bayer, mother, 3124 Ernest st., Franklin Park.
Bonprezzi, Pvt. Joseph E.—Mrs. Julia A. Bonprezzi, wife, 3139 W. Flournoy st.
Brolick, 2d Lt. Emil J.—Mrs. Helen A. Brolick, wife, 9540 Avenue N.
Capuana, Pvt. Joseph V.—Mrs. Tina Capuana, mother, 2244 N. Keeler av.
Costanzo, Pvt. 1st Class Vincent J.—Mrs. Mary Costanzo, mother, 12019 S. La Salle st.
Currey, Tech. Sgt. Paul L.—Mrs. Ruth E. Currey, wife, 7711 S. Crandon av.
Dettling, Sgt. Anthony M.—Edward Dettling, brother, 3802 N. Clark st.
Eldridge, 1st Lt. Edward G.—Mrs. Leone E. Eldridge, mother, 1357 Greenleaf av.
Faustini, Staff Sgt. Lawrence W.—Mrs. Dolores J. Faustini, wife, 417 N. Lawler av.
Gibbardt, Sgt. William B.—Mrs. Dorothy M. Gibbardt, mother, 5544 Hutchinson st.
Gignac, Staff Sgt. Robert E.—Mrs. Anne D. Gignac, wife, 3750 S. Washtenaw av.
Golden, Pvt. Norbert J.—Mrs. Kata Golden, mother, 8374 Baker av.
Goodman, Pvt. 1st Class Daniel—Mrs. Sadie G. Walton, sister, 1024 Noyes st., Evanston.
Gugger, Tech. 5th Grade Robert D.—Mrs. Lena M. Gugger, mother, 6361 Montrose av.
Gunderson, Pvt. 1st Class Ralph D.—Mrs. Rose Gunderson, mother, 4748 Dover st.
Hidalgo, Pvt. 1st Class Roman C.—Mrs. Constance G. Hidalgo, wife, 9000 S. Buffalo av.
Hulseberg, 1st Lt. Arthur F. Jr.—Mrs. Margaret A. Hulseberg, mother, 5345 W. Ohio st.
Kanterski, Sgt. Henry E.—Mrs. Rose A. Kanterski, wife, 3015 E. 83d pl.
Kasten, 2d Lt. Howard E.—Mrs. Lorraine E. Kasten, wife, 15842 S. St. Louis av., Harvey.
Klein, Sgt. John E.—Mrs. Rosa Klein, mother, 4933 S. Campbell av.
Koppel, Pvt. 1st Class Sidney S.—Mrs. Lena Koppel, mother, 1327 S. Harding av.
Kunchus, Corp. Daniel F.—Mrs. Delores Kunchus, mother, 3240 S. Parnell av.
Kysela, Pvt. Francis J. Jr.—Francis J. Kysela Sr., father, 2653 S. Homan av.
Lazar, Tech. 5th Grade Ernest—Hugo Lazar, father, 324 Concord pl.
Llewellyn, Pvt. 1st Class David R.—Harry C. Llewellyn, father, 328 S. Kensington av., La Grange.
Lopez, Pvt. John J.—Mrs. Mary Lopez, mother, 234 Swann st.
Loving, Pvt. 1st Class Kenneth L.—Mrs. Irene H. Loving, mother, 427 W. 66th st.
Maris, Corp. Norman A.—Mrs. Louise S. Maris, mother, 8427 Euclid av.
Matejka, Pvt. 1st Class Edward A.—Mrs. Anna Matejka, mother, 2734 74th ct.
Miller, Pvt. 1st Class Wilbur C.—Charles Miller, father, 1520 Algonquin av., Des Plaines.
Murray, 2d Lt. Frederick W. Jr.—Mrs. Thora E. Murray, mother, 908 N. Kenilworth pkwy., Oak Park.
Niemiec, Pvt. 1st Class Mathew F.—Mrs. Katherine Niemiec, mother, 11930 Union av.
Olivieri, Pvt. Joseph—Mrs. Fannie C. Olivieri, mother, 1239 W. Ohio st.
Parker, Pvt. Emerson—Francis W. Parker Jr., father, 8 S. Michigan av.
Pientka, Pvt. Eugene A.—Mrs. Dorothy E. Pientka, mother, 8651 S. Burnham av.
Raham, Pvt. William H.—Mrs. Grace F. Eaton, sister, 2953 N. Clybourn av.
Selner, Tech. Sgt. George A.—Rudolph A. Selner, brother, 2536 N. Sawyer av.
Stillwell, Sgt. George E.—Earl E. Stillwell, father, 7526 S. Aberdeen st.
Sullivan, Master Sgt. Edward J.—Thomas J. Sullivan, father, 130 N. Karlov av.
Thatcher, Pvt. Jack E.—Mrs. Doris M. Thatcher, mother, 202 Woodside rd., Riverside.
Venturi, Pvt. John—Mrs. Theresa Venturi, mother, 7647 W. 62d st., Argo.
Ward, Staff Sgt. Leslie B.—Mrs. Ethel Ward, mother, 8932 S. Princeton av.
Warner, Pvt. 1st Class Beryl—Mrs. Dorothea E. Warner, wife, 6468 Northwest hwy.
Welch, Corp. Robert E.—Mrs. Maren E. Welch, wife, 233 Llewellyn av., Highwood.
Wolak, Pvt. 1st Class Alexander S.—Mrs. Mary A. Wolak, mother, 830 Deerfield rd., Highland Park.
Yushis, Pvt. Charles J.—Mrs. Monica Yushis, mother, 2323 W. 23d pl.

DOWNSTATE ILLINOIS.

Bergman, Pvt. 1st Class Donald F.—Mrs. Anna Bergman, mother, 1903 8th st., Rockford.
Hagan, Sgt. Lloyd D.—John M. Hagan, father, 2511 Burrmont rd., Rockford.
Nemets, Pvt. 1st Class Henry I.—Julius Nemets, father, 2202 Rural st., Rockford.

INDIANA.

Babel, Pvt. Robert C.—Fedor Babel, father, 3916 Vernon av., East Chicago.
Inkley, Pvt. 1st Class Roy M.—Mrs. Florence E. Inkley, wife, 50 Webb st., Hammond.
Kambiss, Sgt. Peter—Mrs. Ann Kambiss, mother, 6146 Noble av., Hammond.

G. O. P. APPROVES DEBT LIMIT HIKE WITH MISGIVINGS

Washington, D. C., March 2 (AP).—Republican members of the house ways and means committee said today they reluctantly voted to boost the nation's debt limit "because we are unable to prevent the continued shameful waste by the administration in public spending."

The 10 committee Republicans filed a minority report with a bill raising the debt ceiling from 260 billion dollars to 300 billion. The measure has been approved by the ways and means committee and is awaiting house action.

"The federal debt alone, at 300 billion dollars as contemplated in this bill," the minority report said, "will be a charge of close to $10,000 on each of the estimated 30 million families in the United States. It means that every new-born American babe starts life tagged with a debt to the federal government of nearly $2,500.'"

The actual debt now is approximately 235 billion dollars.

Jurors Give Sheriff a Tin Gun—Then Add Praise!

Sheriff Michael F. Mulcahy was praised yesterday by the outgoing February Cook county grand jury after the jurors had indulged in some horseplay and presented the sheriff with a club, a tin star, a lariat, and a toy gun.

1,830 SOLDIERS HELD PRISONER BY REICH LISTED

[Chicago Tribune Press Service.]

Washington, D. C., March 2.—The war department today made public the names of 1,830 United States soldiers who are held as prisoners of war by Germany. The list includes 72 men from Chicago and its vicinity.

CHICAGO AND VICINITY.

Anderson, 1st Lt. Herman R.—Mrs. Virginia L. Anderson, wife, 6633 S. Morgan st.
Augustine, Staff Sgt. Chester S.—Mrs. Rose Augustine, 1618 W. Beach av.
Betz, Pvt. 1st Class Edmond C.—Mrs. Evelyn Betz, wife, 6023 W. Barry av.
Baumann, Pvt. Harold E.—Reimund Baumann, father, 38 E. Bellevue pl.
Boruch, Staff Sgt. Stanley F.—Mrs. Katherine Boruch, mother, 1825 N. Hermitage av.
Bryant, Sgt. John W.—Mrs. Ernestine Day, aunt, 15426 Page av., Harvey.
Bryant, 2d Lt. Ben E.—Miss Dorothy J. Bryant, sister, 2816 Ellis av.
Bunting, 1st Lt. Irv J.—Mrs. Marjorie E. Bunting, wife, 1504 Oak av., Evanston.
Caccavale, Pvt. Nick F.—Mrs. Jennie Caccavale, wife, 1036 S. Newberry av.
Cedzidlo, Pvt. 1st Class Chester E.—Mrs. Agnes Cedzidlo, mother, 1515 Noble st.
Clark, Staff Sgt. Edward B.—Mrs. Ann Clark, mother, 7321 Dorchester av.
Clark, Pvt. 1st Class Frank H.—Mrs. Nellie Clark, mother, 5714 S. Fairfield av.
Corbett, Pvt. 1st Class John M.—Mrs. Katherine C. Corbett, wife, 3637 S. Lowe av.
Coyle, 2d Lt. Robert J.—Mrs. Martha B. Coyle, mother, 4138 S. Mozart st.
Crothers, Flight Officer Thomas R. Jr.—Thomas R. Crothers, father, 438 W. 57th pl.
Curran, 2d Lt. Robert J.—Edward O. Curran, father, 1816 S. Trumbull st.
Daniels, Pvt. Charles A.—Mrs. Evelyn R. Daniels, wife, 847 Sunnyside av.
Decaro, 2d Lt. Samuel A.—Mrs. Bernice M. Decaro, wife, 7553 W. 61st st., Argo.
Dick, Pvt. William R.—Mrs. Terissa Dick, mother, 5062 Cornelia av.
Drower, 1st Lt. Vernon V.—Mrs. Beatrice Drower, mother, 3818 W. Ohio st.
Dunning, 2d Lt. Austin W.—Louis Dunning, father, 407 W. Market st.
Fetherston, Corp. Edward G.—Mrs. Olivia R. Fetherston, mother, 4243 N. Spaulding av.
Fredette, 1st Lt. Robert R.—Mrs. Sadie Fredette, mother, 2619 N. 78th av., Elmwood.
Greenberg, 2d Lt. Henry—Harry Greenberg, father, 4238 W. Jackson blvd.
Gruner, Tech. Sgt. Jack D.—Otto W. Gruner, father, 4140 N. Paulina st.
Gumbar, Pvt. Anthony G.—Mrs. Frances R. Gumbar, wife, 2858 S. Emerald av.
Gutowski, Pvt. Stanley F.—Mrs. Louise C. Gutowski, wife, 1432 Huron st.
Guzy, Pvt. John H.—Mrs. Emily H. Guzy, wife, 928 W. 51st pl.
Hammerschmiedt, Staff Sgt. Harry E.—Frank Hammerschmiedt, father, 3832 N. Central av.
Hegel, Staff Sgt. Paul L.—Mrs. Mabel M. Hegel, wife, Round Lake.
Heinen, Pvt. Michael J.—Mrs. Amelia J. Heinen, wife, 2354 W. 68th st.
Hitchcock, Staff Sgt. Charles E.—Charles W. Hitchcock, father, 5637 W. Eddy st.
Howland, Staff Sgt. Harold F. Jr.—Mrs. Ruby M. Howland, mother, 5936 Melvina av.
Hutcheson, 2d Lt. Jerome H.—Mrs. Jane A. Hutcheson, wife, 7034 Stony Island.
Kaye, Corp. Anton J. Jr.—Mrs. Estelle Kaye, mother, 1957 S. St. Louis av.
Klabacha, Pvt. Walter A.—Mrs. Dorlores C. Klabacha, wife, 2814 N. Leavitt st.
Kucia, Pvt. 1st Class Walter J.—John A. Kucia, father, 2129 W. Cullerton st.
Kulevich, Corp. Alex J.—Mrs. Ann J. Kulevich, wife, 4154 Drake av.
Kurek, Pvt. Joseph A.—Mrs. Victoria Kurek, mother, 122 E. 118th st.
Lebda, Pvt. 1st Class Michell J.—Mike Lebda, father, 4941 S. Komensky av.
Livingston, Pvt. Allan K.—Mrs. Allan K. Livingston, wife, 5110 S. Kenwood av.
Mabry, Pvt. 1st Class Thomas L.—Thomas Mabry, father, 312 Lawndale st., Wilmette.
Maher, Staff Sgt. Lawrence J.—Mrs. Mary E. Maher, mother, 2921 McLean av.
McIlvoy, Sgt. Walter V.—Mrs. Margaret McIlvoy, wife, 856 Newport av.
Metzel, Staff Sgt. Emil F.—Mrs. Eva A. Metzel, mother, 739 Brummel st., Evanston.
Molik, Sgt. Albert J.—Mrs. Emma Molik, mother, 2109 S. 47th ct., Cicero.
Murphy, Capt. John L.—Joseph P. Murphy, father, 1244 S. Albany av.
Navarro, Staff Sgt. Joseph—Mrs. Millie Navarro, wife, 5613 S. Racine av.
Novak, Sgt. Stanley G.—Mrs. Rosalie Novak, wife, 3636 N. Monitor av.
O'Reilley, Pvt. John J. Jr.—John J. O'Reilley, father, 3444 N. Paulina st.
Ott, Tech. Sgt. Howard E.—Mrs. Betty J. Ott, wife, 1636 Aberdeen st., Chicago Heights.
Pietrowski, Pvt. Boleslaw E.—Miss Helen H. Pietrowski, sister, 3215 S. Western av.
Podschweit, Pvt. Hubert L.—Mrs. Lillian M. Podschweit, wife, 212 Williams st., Aurora.
Pofelski, Sgt. John E.—Mrs. Sophia Pofelski, mother, 7955 Coles av.
Poole, 2d Lt. Earl L.—Mrs. Emily Poole, mother, 1427 N. Raynor av., Joliet.
Proctor, 2d Lt. Charles J.—Mrs. Elizabeth Proctor, mother, 1457 73d pl.
Rapala, Pvt. 1st Class John E. Jr.—Mrs. Marie S. Rapata, mother, 2537 S. Springfield av.
Reimer, Tech. Sgt. Russell H.—Mrs. Florence B. Reimer, wife, 536 Fullerton pkwy.
Rein, 1st Lt. Robert H.—John H. Rein, father, 1495 Maple st., Des Plaines.
Ross, Pvt. 1st Class Edward T.—Lloyd E. Ross, father, 56 Herkimer st., Joliet.
Sambo, 2d Lt. Robert H.—Mrs. Anna Sambo, mother, 5331 Berenice av.
Senese, Staff Sgt. Louis M.—Pasquale Senese, father, 3157 Princeton av.
Smith, Pvt. 1st Class Ian M.—Mrs. Margaret M. Smith, mother, 14635 Jefferson av., Harvey.
Spagnola, Pvt. Charles D.—Mrs. Rose M. Spagnola, mother, 3826 W. Lexington st.
Stigall, Pvt. 1st Class William J.—William J. Stigall Sr., father, 3210 W. 66th st.
Sullivan, Pvt. Frank F.—Mrs. Donald F. McClory, sister, 418 N. Green st.
Thayer, Pvt. 1st Class Robert K.—Mrs. Rose A. Thayer, mother, 4514 W. George st.
Warner, Pvt. 1st Class Robert C.—Mrs. Amelia Warner, mother, 504 Wrightwood av.
Wheeler, 2d Lt. Gordon C.—Mrs. Daisy Wheeler, mother, 6035 N. Winthrop av.
Widmer, 2d Lt. Sheldon H.—Mrs. Ruth A. Widmer, wife, 4512 Wolf rd., Western Springs.
Zemenick, Staff Sgt. Emil J.—Mrs. Sophie Zemenick, mother, 1453 N. Washtenaw av.
Zoldowski, Sgt. Henry—Phillip Zoldowski, father, 2926 Wilcox st.

DOWNSTATE ILLINOIS.

Blakeman, Sgt. John A.—Mrs. Mary B. Blakeman, mother, 219 S. State st., Springfield.
Kuhne, Sgt. Clarence E.—Mrs. Edith M. Kuhne, wife, 148½ Marquette st., La Salle.
Smolen, 2d Lt. Michael—Mrs. Marion L. Smolen, wife, Geneva av., Rockford.

INDIANA.

Abshire, Sgt. Jacob W.—Mrs. Isabelle Abshire, wife, 5387 Connecticut st., Gary.
Agorichas, Pvt. James—Mrs. Florence M. Baldes, 1st Lt. Eli Jr.—Eli Baldes, father, 3726 Pulaski st., East Chicago.
Bilderback, Pvt. 1st Class Franklin E.—Mrs. Alice N. Bilderback, wife, 6410 Van Buren av., Hammond.
Bistransky, Pvt. John—Mrs. Ann Bistransky, mother, 1313 Lincoln st., Gary.
Ceresszewski, Tech. Sgt. Joseph A.—Frank J. Ceresszewski, father, 4835 Baring av., East Chicago.
Nagy, Tech. Sgt. William—Kalman Nagy, father, 232 Tyler st., Gary.

Justice Stone Marks 20th Year on Supreme Court

Washington, D. C., March 2 (AP).—Chief Justice Stone today reached his 20th anniversary on the Supreme court. He spent the day as usual on the bench. Friends predict he will remain on the tribunal so long as his good health continues. He has been eligible to retire at full pay since his 70th birthday, Oct. 11, 1942.

BROWDER LAUDS LIFTING OF BAN ON RED OFFICERS

[Chicago Tribune Press Service.]

Washington, D. C., March 2.—The Communist political association, successor to the Communist party, announced today that its president, Earl Browder, will render an enthusiastic tribute to the war department next Sunday for its Dec. 30 directive removing previous impediments to the commissioning of Communists. His views will be carried in the Daily Worker, official organ of the Communists, under the heading, "United States Army Kills Red Bogey."

In the article Browder will challenge the recent statement of Assistant Secretary of War John J. McCloy and Maj. Gen. Bissell, head of army intelligence, that no Communist has been given a commission. "Of course," Browder's article states, "Communists are now holding commissions in the United States army."

Browder has served time in prison in both World wars. He was pardoned by President Roosevelt in May, 1942, after being convicted of passport frauds and given a four year sentence in January, 1940.

WAR DAD DECLARES ARMY TOOK HIS SEAT FOR NAZI PRISONER

Petersburg, Va., March 2 (AP).—Remmie L. Arnold of Petersburg, national president of American War Dads, registered a protest with Maj. Gen. Archer L. Lerch, army provost marshal general, when he was forced to give up a train drawing room to a German war prisoner. He has been told a policy fixed by the Geneva convention was followed in so doing.

In a letter to Sen. Byrd [D., Va.], forwarded to Arnold, Gen. Lerch said the prisoner was tubercular and that, according to war department policy, when prisoners "are transferred on regular trains they will be segregated from the public." Policy states further that "in the event a prisoner of war is afflicted with a contagious disease, segregated travel accommodations shall be furnished."

The provost marshal said, however, that the use of the dining car by the prisoners, which Arnold had taken exception to, is "a direct violation of our policy."

Store Hours, 9:45 to 5:45 Marshall Field & Company

It's here! the miracle fabric!

1. "Little sister" dress—maize or aqua, 3 to 6. $13.95
2. Little girl's dress in rice print, rose or blue. 3 to 6. $15.95

Children's Shop—Fourth Floor, North, State

3. Emily Wilkens' Young Original—teen-age frock in rice print. Blue, rose, aqua, gold, 10 to 16. $22.95
4. Emily Wilkens' Young Original—teen-age sun-back frock. Blue, rose, aqua, gold, 10 to 16, $22.95
Matching bolero, $5.95

High School Shop—Fourth Floor, North, Wabash

5. "Sister" dress in maize or aqua with "J" trim on bodice. 7 to 14, $16.95
6. "Sister" dress for school girl—pastel blue or pink with contrasting band trim. 7 to 14, $16.95
(Also for little sister—3 to 6, $13.95)

School Girls' Shop—Fourth Floor North, Wabash

Also Evanston, Oak Park and Lake Forest

• fine, firm lightness of silk
• great strength and durability
• native resistance to wrinkles
• washes, dries, and irons like fine cotton

IT'S THE NEW 1.0 DENIER RAYON FABRIC

SUNMERE by Everfast

It's a war baby born of experimentation with rayon cord for bomber tires. So very fine it takes 4½ miles of yarn to weave one yard, so lovely it's hard to believe. It comes in soft, clear colors and attractive prints with Everfast's stamp of color permanence. Here are representative frocks from our extensive collection for big and little girls. You'll be enchanted with Sunmere for summertime.

GOVERNOR BARES RING OF FORGERS IN STATE PRISON

Convicts and Guards Steal $13,000.

Jefferson City, Mo., March 2 [Special].—A ring of forgers who carried on their profitable penmanship despite their imprisonment in the state penitentiary were disclosed by Gov. Phil M. Donnelly today to have cashed thousands of dollars' worth of state checks with the help of prison employes they hired.

The known thefts total more than $13,000 but may run into many more thousands. The governor, who personally led the investigation that broke the ring, said he had "no idea where it will end."

Much of the proceeds from the forgers' spree was believed to have been used in gambling in the prison. Some was expended in paying for cashing the spurious checks and some was used in buying articles at the prison commissary—and ordering goods from outside—to make the forgers' existence more comfortable.

Discovered by Chance.

The manipulations were disclosed to have been going on apparently unsuspected under the noses of state law enforcers since at least last September. And even their discovery was due to chance.

A love letter was sent by Thomas Fleming, described by the governor as the ring's "master mind," to an inmate of the women's prison in Jefferson City. To try to conceal his violation of prison regulations, he hid the letter in a magazine and attempted to mail it but it was intercepted.

Fleming, who had previously served a term for forgery and now was serving a grand larceny sentence, decided to turn "stool pigeon" on the forgery ring. He wrote a letter to Warden Thomas Whitecotton asking to "clear the slate" and telling of his own forgeries as well as implicating others.

Nine Involved in Deals.

Six convicts and three prison employes are known to have been involved in the operations.

Legitimate checks which the prison owed various persons and companies for services were made out in the prison auditing office, where a third of the trusty employes are serving terms for forgery. The checks would be sent to the state auditor and state treasurer for their required approval and would be returned to the prison for distribution.

At that point members of the ring stole the checks and forged indorsements. Prison employes then took them outside for cashing. The wife of a convict cashed one check.

Religious News Notes

—By the Rev. John Evans—

A special Red Cross message was delivered in the orthodox synagog pulpits last night and will be given in other synagogs today. The same message, calling attention to the fact that the Red Cross "is at his side" on six continents, in more than 52 countries, with more than 16,000 workers, will be presented in Christian pulpits tomorrow. . . . Red Cross clubs numbering 727 serve and entertain an average of 7,130,000 men and women in uniform a month, and the Red Cross hospital service has helped 1,300,000 persons the last year. The national goal is 200 million dollars of which the Chicago quota is $11,300,000. . . . The **Rev. Dr. H. A. Ironside** will celebrate his 15th anniversary as pastor of Moody church Wednesday night. Speakers will include **President Will H. Houghton** of Moody Bible institute, **President V. Raymond Edman** of Wheaton college, **President Charles W. Keller** of Northern Baptist Theological seminary, the **Rev. Dr. Howard C. Fulton** of Belden Av. Baptist church, and the **Rev. Torrey M. Johnson** of Mid-West Bible church. . . . The **Rev. Dr. Walter A. Maier**, International Lutheran hour preacher, will be the speaker at the mass prayer service, "A Call to Repentance," Sunday afternoon, March 11, in the Chicago Stadium. . . . The 92d annual St. David's day celebration will be held tonight at 2410 N. Kedzie av., sponsored by the Cambrian Benevolent association, headed by **Robert J. Williams.** . . . **President J. Harry Cotton** of McCormick Theological seminary will preach tomorrow morning in Rockefeller Memorial chapel, University of Chicago. . . . **Elder Jabez Taylor** of the Christian Apostolic church will lecture on the Zion Passion Play tonight in Bethany Mission Convenant church, Garfield blvd. and Wells st.

Tomorrow is the Day of Compassion in the Methodist church, marking the climax of the 25 million dollar Crusade for Christ campaign for post-war relief and reconstruction. "It is not to be a day of quotas," said **Bishop J. Ralph Magee,** "but one of mercy and dedication to the cause of a Christian world order, aid to the distressed, and for all Methodists to pledge their service to Christ." . . . **The Rt. Rev. Alexander**, superior of the Society of St. Basil, will make his episcopal visitation tomorrow morning to the Eastern Orthodox Catholic church of St. Thomas-the-Apostle, 3716 Belmont av. He will celebrate mass and preach on "The Eternal Quest." . . . "Religious Freedom and Public Duty" will be the **Rev. Dr. Luther A. Weigle's** topic tomorrow night before the Sunday Evening club in Orchestra hall. . . . **The Rev. Dr. D. Elton Trueblood,** dean of Leland Stanford university chapel, will address the Society of Friends' meeting tomorrow morning in Morgan Park Methodist church building, Longwood dr. and 110th st. . . . The Catholic club of the Episcopal diocese will meet Wednesday night in the Church of the Ascension, Elm and La Salle sts. **The Rev. Bonnell Spencer, O. H. C.,** West Park, N. Y., will speak. . . . **The Rev. L. H. Sone** of Nanking Theological seminary in China will speak Wednesday night in Hyde Park Methodist church, 5400 Blackstone av. . . . Speaker at the Salvation Army Temple corps, 1512 Madison st., Wednesday night will be **Lt. Col. Frank Genge,** central states director of the men's social service department. . . . **Dr. David Shapiro,** rabbi of Congregation Agudas Achim, Indianapolis, Ind., will be the principal speaker at the rabbinical ordination service of the Hebrew Theological college Wednesday night in Anshe Sholom synagogue, Polk and Independence blvd.

The Rev. Walter K. Morley, executive secretary of the social service department of the Episcopal diocese, has been commissioned a lieutenant in the navy chaplain corps and is being indoctrinated at William and Mary college, Williamsburg, Va. His son, **Kenneth Morley,** student at Shattuck Military academy, Fairbault, Minn., attended the swearing-in. The oath was administered by **Lt. Comdr. A. J. McKelway,** formerly chaplain on U. S. S. Essex. . . . Sermons in the Lenten series on Christian marriages in Holy Name cathedral will be preached tomorrow night by **The Rev. James Hardiman** of the cathedral staff on "Outlines of a Good Life Partner" and Wednesday night by **The Rev. Charles Meter** of Quigley Preparatory seminary on "The Indissolubility of Marriage." . . . **The Rev. H. G. Twietmeyer** of Grace English Lutheran church, 600 Belden av., says in its current bulletin that during services 23 per cent of United Lutheran church pastors wear business suits or frock coats, 49 per cent the black gown, 17 per cent the black gown with stole, 10 per cent cassock, surplice, and stole, and 1 per cent alb and chasuble. . . . Hobart college, Geneva, N. Y., in special convocation last week, awarded a doctorate in sacred theology to **The Rev. Howard H. Hassinger,** assistant professor of moral theology and Christian ethics at Seabury-Western Theological seminary, Evanston. . . . **The Rev. A. G. Merkens,** Pittsburgh, Pa., has accepted the call of the Northern Illinois district of the Missouri synod to become director of Christian education. . . . **Dr. Herrick Young,** missionary personnel director of the Presbyterian board of foreign missions, will preach tomorrow morning in Fourth Presbyterian church.

Evanston High to Give Citizen Program Today

The Citizens of Tomorrow program will salute Evanston Township High school at 10 a. m. today over W-G-N. Philip Maxwell of THE TRIBUNE's editorial staff, as conductor of the program, will add to the roll of honor the names of William Harwood of Evanston and William W. DesAutels of Kalamazoo, Mich. The school choir of 49 voices and the chorus of 579 voices will sing. The star student entertainer will be Harold Hanover, cornetist. Bob Wieczorowski will read interscholastic news.

FINDER OF $1,000 RETURNS IT AND GETS $200 REWARD

Thru the aid of an ad in THE TRIBUNE and the honesty of Frank Le Beau, 69, a hotel houseman, Harry J. Doyle, 1226 Jarvis av., yesterday recovered the $1,000 he lost Saturday night when he dropped the bill at Montrose av. and Sheridan rd.

Frank Le Beau [top] and Harry J. Doyle.

Le Beau said he found the bill on the sidewalk the same evening, thought it was a $1 bill, and stuck it in his pocket. When he got home at 3951 N. Keeler av., he gave it to his wife. Both were amazed when they saw it was a $1,000 bill.

Le Beau said he believed the bill was a fake one until he took it to a bank and received 10 $100 bills. When Doyle advertised in THE TRIBUNE, Le Beau saw the ad, phoned Doyle, and told him he had the money. "I know I would have wanted the money back if I had lost it," Le Beau explained.

Yesterday Doyle rewarded Le Beau with $200 and the houseman said he planned to put half in the bank and buy war bonds with the remainder.

MAYOR CERTAIN CITY CAN RAISE TRANSIT MONEY

Mayor Kelly said yesterday there was no doubt that the city would be able to borrow all the funds it needs to acquire and operate a unified traction system under municipal ownership.

He added that it would not be necessary to borrow, on bonds secured only by system earnings, more than the 87 millions to acquire the surface and elevated lines. Improvements at the start would be made, he said, with nearly 30 million dollars in the surface lines treasury, which would be among the assets purchased. Further borrowing, he asserted, would not be necessary for some years.

"Investment banking firms are anxious to purchase such securities as ours, which would be tax free," the mayor said. "They are working closely with us in preparing legislation to create a metropolitan transit district, favored by the city and Gov. Green."

A draft of the proposed legislation, made by the corporation counsel's office, is to be presented to the governor this afternoon, the mayor said. He added that it was probable changes would be required before it gets to the legislature.

KILLER IN IRONS GRINS WHEN HE GETS 199 YEARS

Manacled and guarded by bailiffs, Kermit Breedlove, 33, a powerfully built Negro, grinned yesterday when a jury in the Criminal court of Chief Justice Harold G. Ward fixed his punishment at 199 years for the murder of Policeman Samuel Black, 56, Negro. The jury of seven women and five men deliberated six hours.

Breedlove shot and killed Black, another policeman, Ezra Caldwell, Negro, and his own wife, Goldane, in a fight in their home at 5149 Prairie av. last Dec. 16. Alex Napoli and Edmund Grant, assistant state's attorneys, had demanded the death penalty.

Judge Ward set March 9 for hearing on a motion for a new trial. The prosecutors announced they would again ask the death penalty when Breedlove is tried for the other killings.

GRADE CROSSING ACCIDENT KILLS 2 IN HAMMOND

Two persons, tentatively identified thru cards as Charles J. Thomas, 30, of 6607 Alabama av., Hammond, Ind., and Miss Lucena Deyle, 25, of Rochester, N. Y., were killed yesterday when their car was struck by a New York Central passenger train at the Kennedy av. crossing in Hammond.

Witnesses told police the couple waited while a freight train passed and then drove onto the tracks in the path of the passenger train coming from the other direction. The crossing is protected by blinker signals.

Daniel McNair, 62, of 1751 Cleveland av., was killed early yesterday when he was struck by the car of a hit and run driver at Cleveland and Ogden avs.

F. McCORMICKS PAY RECORD ON ANGUS HEIFER

A new high record for the sale of an Angus heifer was set yesterday at the national Aberdeen-Angus sale in the stock yards when Mr. and Mrs. Fowler McCormick of Barrington paid $9,100 for the reserve grand champion, Idessa Sunbeam, from the estate of Sam C. Fullerton of Miami, Okla.

Mr. and Mrs. McCormick also bought the grand champion, Zara of Great Oaks, for $8,000 from Howard L. McGregor of Rochester, Mich.

Heaviest buyers in the two day show that ended last night have been the Painter Hereford ranch of Roggen, Col., Highview Angus ranch of Dallas, Tex., and the Oxbow ranch of Prairie City, Ore.

YOUR FLOWERS WILL CONSOLE AND COMFORT THE BEREAVED

OBITUARIES

Lt. Fred B. Kelly.

Lt. Fred B. Kelly, 49, of the Pekin police station, died yesterday in St. Bernard's hospital after an illness of several weeks. Lt. Kelly, a native of Chicago who lived at 6042 S. Albany av., served in France in World War I. and joined the police force soon after his return. He was promoted to police sergeant in 1931 and elevated to lieutenant in 1938. Surviving are his widow, Kathryn; a son, Pvt. Eugene B., in France, and two brothers, Michael and John, both police sergeants. Services will be held at 10 a. m. Monday in St. Rita's church.

J. Raymond Johnson.

J. Raymond Johnson, 45, assistant sales manager of the Joliet branch of the Chicago Motor club, died yesterday in St. Joseph's hospital, Joliet. He lived at 52 Herkimer st., Joliet. He is survived by a brother, the Rev. J. Philip Johnson, pastor of St. Mary's church, Quincy, and five sisters, Stella, Charlotte, Leona, and Angela of Joliet, and Sister M. Alphonsus of the Loretta academy in Chicago. Services will be held at 10:30 a. m. Monday at St. Mary's church, Joliet.

Robert B. Newton.

Robert B. Newton, advertising manager of Reid, Murdoch & Co. for the last 26 years, died yesterday in Fort Lauderdale, Fla., his associates were informed here. His home was at 7518 N. Claremont av. Mr. Newton leaves his widow, Edith Scofield Newton, and a son, Paul Alan. Services will be held at 2 p. m. Tuesday in the chapel at 5501 N. Ashland av.

Mrs. Thomas B. Lehon.

Services for Mrs. Mary Waters Lehon, 78, will be held today at Miami Shores, Fla., where she died Wednesday. Mrs. Lehon is survived by her husband, Thomas B., vice president of the Lehon company, roofing manufacturers, and a daughter, Mrs. Marie Pennell Welti. Mr. and Mrs. Lehon moved from Chicago to Miami Shores six years ago.

William D. Cook.

Services for William D. Cook, 54, assistant treasurer of the Yellow Cab company, will be held at 9:30 a. m. Monday in St. Felicita's church. Mr. Cook, who lived at 1636 E. 83d pl., died Tuesday in Phoenix, Ariz. He was associated with the cab company for 22 years. He is survived by his widow, Helen; a daughter, Mrs. Ellen Courtney, and a son, Corp. William E. Cook.

4 LAKE COUNTY BROTHERS MEET ON WEST FRONT

Four of the five living Balmes brothers of Lake county, whose last previous meeting was in 1942, held a reunion in the 3d army sector of the western front on Feb. 18, Lt. John Balmes, 27, of the 703d tank destroyer battalion, disclosed in a letter received yesterday by his parents, Mr. and Mrs. Joseph Balmes.

"We don't meet so often as Roosevelt, Churchill, and Stalin," Lt. Balmes wrote, "but we have a better time."

Lt. Balmes first met brother Pvt. Mark, 21, an infantry man. The army lent them a jeep to keep a rendezvous with Pvt. Francis, 26, also an artillery man, and Lt. Wilfred, 25.

The Balmes brothers were six before the death of Flight Officer Frederick, 20, in Tunisia. One brother, Tech. Sgt. James, is at Scott field, Ill. The family home is on Green Bay rd., two miles northwest of Waukegan.

Mount Everest Climber Dies Fighting in Burma

SOUTHEAST ASIA COMMAND HDQ., March 2 [Reuters].—Lt. Col. Peter R. Oliver, 36, of the 9th Frontier force rifles, Southeast Asia command, has been killed in Burma. He was one of the British climbers who failed to reach the summit of Mount Everest in 1936, when he was saved from an avalanche by a safety rope.

—UNDERTAKERS—

LAIN & SON
Funeral Information

SOUTH SIDE CHAPEL
63D AND HARVARD-AVENUE.
PHONE WENTWORTH 0025.

SATURDAY.

HOLE—Elmer C.	2 p. m. in church.
JORDAN—Jane M.	9 a. m. in church.
MITTEN—Delia.	10:30 church-home.
MORTON—Caroline.	1 p. m. at chapel.
POSTLEWAITE—Joseph B.	2 p. m. at chapel.
VALKENBURG—John.	3 p. m. at chapel.

MONDAY.

BROE—Christian.	11 a. m. at chapel.
CASTLE—Brace C.	1 p. m. at chapel.

TUESDAY.

LARSON—Anna.	2 p. m. at chapel.

NORTH SIDE CHAPEL
5501 NORTH ASHLAND-AVENUE.
PHONE LONGBEACH 2646.

SATURDAY.

ROURKE—Michael J.	11 a. m. in church.

MONDAY.

BURNS—James L.	10 a. m. in church.

BEVERLY CHAPEL
2121 WEST 95th-STREET.
PHONE BEVERLY 2182.

SATURDAY.

BENSON—Alfred.	2 p. m. at chapel.

LAIN & SON

IN OUR 70TH YEAR OF FINE SERVICE.
SKEELES-BIDDLE
COLONIAL CHAPEL
7838 COTTAGE GROVE. RADCLIFFE 0220.

DONNELLAN
for
FUNERALS
DISTINCTIVE AND PERSONAL
JEFFERY-BLVD. AT 77TH-ST.
SOUTH SHORE 8821-8822.

JOHN CARROLL SONS
"HOME FOR FUNERALS"
ERIE AT WABASH. WHI. 6060.
4542 N. RAVENSWOOD. LON. 0305.

C. H. JORDAN & CO.
FUNERAL HOME
200 E. ERIE, 1 block E. of Michigan.
90 YEARS SERVICE SUP 7709

—MONUMENTS AND MAUSOLEUMS—
CEMETERY MARKERS, MONUMENTS AT Savings, Sears-Roebuck, State-st., Basement. Also at Irving Park and Cicero-av.

—CEMETERIES—
FOREST HOME cemetery lot for sale by family moved from city. Beautiful 6 grave lot, finest location. Worth $1,000 but will sacrifice. Address A N 19, Tribune.

MOUNT AUBURN cemetery—8 grave, perpetual care; lots No. 371, A and B, Masaryk section, $500. Lawndale 6541.

WOMAN IN EGYPT WINS DIVORCE IN CHICAGO COURT

Mrs. Beatrice Schenk, 29, of 5654 Kenwood av., who is in Egypt, was granted a divorce yesterday on the ground of desertion from Pvt. William P. Schenk, 30, who is in Greenland. The divorce, granted by Judge Michael Feinberg in Circuit court, was the first in Cook county in which both principals were out of the United States. Mrs. Schenk, who was represented by Atty. Elmer Gertz, is on the staff of the united nations relief and rehabilitation administration. Gertz offered a deposition from Mrs. Schenk, supported by testimony by local witnesses, that Schenk deserted her May 1, 1943. They were married Feb. 14, 1939. Schenk was represented by Atty. Sol R. Friedman.

THREE SUBURBAN TAX RATES SHOW 1944 INCREASES

County Clerk Flynn yesterday announced the 1944 tax rates for several suburban communities. On Thursday Flynn set the Chicago rate at $3.97, the highest in history and 7 cents above the 1943 tax rate.

Some representative rates were:

	1943.	1944.
Park Ridge	$3.11	$3.29
Des Plaines	3.06	3.44
Melrose Park	3.40	4.01
Blue Island	3.96	3.78

Some of the increases were due to a rise in the Cook county government's rate from 24 to 34 cents and to a 1 cent raise in the sanitary district rate. These items were spread over all the municipalities.

DEATH NOTICES

—In Memoriam—

ABENDROTH—F. J. H. Abendroth. In loving remembrance of our best friend, who departed this life March 3, 1943. Sadly and greatly missed by Dorothea Williams and son, relatives, friends, and business associates.

ANDERSON—Helen Anderson, March 3, 1944.
We shall never forget her.
Her memory we will always keep.
HAROLD AND ALICE, ALICE AND OTTO, ETTA.

BADAME—Mary Badame, March 3, 1943.
A silent thought, a secret tear
Keeps her memory forever dear.
FRANCES, MIKE, AND CHILDREN.

DUFFY—Emily R. Duffy. A tribute to the memory of our beloved wife and mother, who passed away one year ago today, March 3, 1944.
She had a nature you couldn't help loving,
A heart that was purer than gold,
And to those who knew her, loved her,
Her memory will never grow cold.
LOVING HUSBAND, JAMES L., AND SONS, EUGENE, JAMES L. JR.

JOHNSON—Margaret Johnson. In memory of our wife and mother, two years today.
We miss you now, our hearts are sore,
As time goes by we miss you more.
LOVING HUSBAND AND CHILDREN.

KOVEN—Simon Koven. In loving memory of our dear husband and father, who passed away 23 years ago.
WIFE, CHILDREN, GRANDCHILDREN.

KRAVITZ—Yetta Kravitz, March 3, 1941.
You left behind broken hearts
That loved you so sincere,
That never did and never will
Forget you, Yetta, dear.
MOTHER, DAD, AND SISTERS.

McNABB—Lt. Robert B. McNabb. In loving memory of our dear son and brother, who passed away one year ago today.
FATHER, MOTHER, AND SISTER.

NICASTRO—Rose Nicastro, March 3, 1938.
What is home without a wife?
All things this world may send,
But when I lost my darling wife
I lost all relatives and friends.
ALESIO NICASTRO AND FAMILY.

RAPP—Elizabeth Rapp. In loving memory of wife and mother, who passed away three years ago today.
LOVING HUSBAND, SON, DAUGHTERS.

SIEGEL—Sarah Siegel, March 3, 1941. In loving memory of our dear sister.
THE SIEGEL FAMILY.

AUER—Fred Auer, beloved husband of Barbara, nee Picking; dear father of Fred Jr. and Helen Lyckberg, brother of Frank, grandfather of Betty and Gaye. Services Saturday, 3 p. m. at funeral home, 1458 Belmont avenue. Interment Elmwood. Member of Palm lodge, No. 54, I. O. O. F.

BALYEAT—Ethyln Balyeat [nee Davis], beloved wife of Charles Otis, fond mother of 1st Lt. Harry A. Asby Jr. Funeral at chapel, 4401 Lawrence avenue, at the convenience of the family. Boston, Mass., papers please copy. Mul. 4400.

BAUMGARTNER—Pvt. 1st class Emil G. Baumgartner, age 26, 1238 N. Paulina street, killed in action in Germany Jan. 24, 1945, beloved son of Esther Bartnik, nee Pretzer; dear nephew of Hattie Pretzer, Emil Pretzer, Marie Pretzer, cousin of Harold Pretzer. Memorial services 10:30 a. m. Sunday, March 4, at St. Peter's Evan. church, Cortez street at Oakley boulevard.

BAVARO—Nick Bavaro, late of 631 S. Marshfield avenue, beloved husband of Lena, nee Solopasso; fond father of Joseph. Funeral Monday, 9 a. m., from chapel, 753 W. Arthington street, to Our Lady of Pompeii church. Interment Mount Carmel. Hay. 7205.

BECKER—See Pfc. Ben Yuro notice.

BENCZKOWSKI—Walter Benczkowski, beloved husband of Sophie, fond father of Mrs. Jennie Majeski and John Leggo. Funeral Monday, March 5, at 9 a. m., from funeral home, 4255-57 W. Division street, to St. Francis of Assisi church. Interment St. Adalbert's cemetery. Alb. 3600.

BERNDT—Fred John Berndt, beloved husband of Hulda, loving father of Mrs. Anna Rose, Mrs. Myrtle Rose, and Edwin, 14 grandchildren, and four great-grandchildren. Services Monday, 2 p. m. at funeral home, 229 S. Main street, Lombard, Ill. Interment Oakridge.

BERNHARDT—Elizabeth Bernhardt, nee Schaerer, at Portland, Ore., beloved wife of the late Henry, fond mother of Bertha Zoelch, Hermine Gutschmidt, and Christine. Resting at funeral home, 5701-03 W. Division street, after 2 p. m. Sunday, March 4. Services at 1 p. m. Monday, March 5. Interment Elmwood cemetery.

BROE—Christian Broe, March 1, 1945, husband of the late Louise Broe, father of Helen Scott, Harry, Le Roy, and George Broe. At chapel, 63d and Harvard, where services will be held Monday, March 5, at 11 a. m. Interment Beverly.

BROWN—Maud Hanley Brown, late of 8448 S. Marshfield avenue, beloved wife of Frank T., loving mother of Sister M. Stephen, R. S. M., and Suzanne Brown, fond sister of Mrs. Mary Donahue, Mrs. Jennie O'Hearn, Anna and Irene Hanley. Funeral Monday, 10 a. m., from funeral home, 8619 S. Ashland avenue, to St. Ethelreda's church. Interment St. Mary's. Information, Bev. 9180.

BURNS—James L. Burns of 844 Lakeside place, March 2, 1945, beloved husband of Marie Burns, fond father of James, U. S. N., Dolores, Jean, and Betty Ann, son of Mary Burns, brother of Charles, Vincent, Mary Corry, Mildred, Lillian Klenha, and Agnes Brennan. Funeral from chapel, 5501 N. Ashland avenue, Monday, March 5, at 9:30 a. m., to St. Thomas of Canterbury church. Interment St. Joseph's.

CAIN—First Lt. James E. Cain, killed in action, Luzon, Feb. 5, beloved husband of Mary Margaret, nee O'Connell; loving father of Judith, beloved son of Dr. J. D. and Mary Rainey Cain, loving brother of Joseph, Harry, and Edward. Memorial mass 9:30 a. m. Monday, March 5, at Our Lady of Peace, 79th and Jeffery.

CARBRAY—Mary A. Carbray [nee Walsh], late of 10 N. 3d avenue, Maywood, beloved wife of the late Walter, fond mother of James, Helen, and Mazie Marschalk. Funeral Monday, 9 a. m., from funeral home, 4245 W. Madison street, to St. James' church, Maywood. Interment Mount Carmel.

CASTLE—Brace D. Castle, 6321 Ellis avenue, March 1, 1945, husband of Jennie Castle, father of Beatrice Smith, Pvt. Leslie, T/5 Corp. James, U. S. A., William Castle, and Harry Lamphere, brother of Leona Mullen. At chapel, 63d and Harvard, where services will be held Monday, March 5, at 1 p. m. Interment Mount Hope.

CAVANAUGH—Johanna M. Cavanaugh, dearly beloved sister of Mrs. Margaret Daly, dear aunt of Mrs. Marge Daly Wichura of Hastings on Hudson, N. Y., J. Franklin Daly, and Roger M. Cavanaugh. At funeral home, Austin blvd. at Lake st. Funeral Monday, 10 a. m., to St. Lucy's church. Interment Mount Carmel.

CEBULSKI—Elizabeth Cebulski, devoted mother of Helen Anoskey, Anna Wojtanowicz, Rose Lamon, Veronica Jirkovsky. Funeral Tuesday, 9:30 a. m., from chapel, 3044 Cermak road, to St. Casimir's church. Interment St. Adalbert's. Rockwell 4338.

CECICH—Duje Cecich, age 58, beloved husband of Nikolina, loving father of John S., Joseph A., Theresa Novak, Dorothy Nemsick, Violet T., Vlima Mary, and William, fond brother of Nick. Funeral Monday, 9:30 a. m., from residence, 336 W. 30th place, to St. Jerome's church. Burial St. Mary's. Pro. 0400.

CESICH—See Duje Cecich notice.

CHRISTIANSEN—Helen K. Christiansen, nee Knutzen, of 1936 N. Monticello avenue, beloved wife of James D., loving sister of Christine Parker, Marie Brophil, and Arthur Knutzen. Services Monday, 2 p. m., at funeral home, 3301 Fullerton avenue. Interment Acacia Park.

COOK—William D. Cook, Feb. 27, Phoenix, Ariz., beloved husband of Helen Curran Cook, fond father of Corp. William E., U. S. A., and Mrs. Ellen Courtney, brother of John, Mrs. Gertrude Honaker, and Mrs. Lou Samuelson. Funeral Monday, 9 a. m., chapel, Jeffery blvd. at 77th st., to St. Felicitas' church. Mass 9:30 o'clock. Interment St. Peter's cemetery, La Porte, Ind. Sou. 8822.

Today's death notices contain the details of the funerals or memorial services of the following who died in the services of our country:

Emil G. Baumgartner
James E. Cain
Earl T. De Freest
Kenneth Doerschein
Paul Dzinbak
F. Ross Harmon
John H. Moser Jr.
Melvin R. Saksvig
Charles W. Stanwood
Pvt. Vincent J. Walsh
Ben Yuro

"They gave the last full measure of devotion"

DE FREEST—Pfc. Earl T. De Freest, U. S. A., age 26, of 3717 N. Wayne, killed in action Jan. 2, 1945, in France, beloved son of Verna, fond brother of Jean Piehl and Mary Puczak. Solemn high mass Monday, March 5, at 10 a. m. at St. Andrew's.

DE MARCO—Laura De Marco of 4033 W. Congress street, beloved wife of Christ, sister-in-law of Edward and Lucy De Marco. Funeral Tuesday, 9:30 a. m., from chapel, 3225 W. Harrison street, to Blessed Mother Cabrini church. Interment Mount Carmel. Ked. 6622.

DENKIEWICZ—Helen Denkewicz [nee Woznicki], beloved wife of Chester, fond daughter of Valentine and Frances, dear sister of Theresa Wicker, Clara Baumann, Conrad, John, Frank, Staff Sgt. Leo, U. S. A., and Bernard. Funeral Tuesday, March 6 at 9:30 a. m. from chapel, 3601 Diversey to St. Hyacinth's church. Interment St. Adalbert's. Albany 6424.

DEVINE—Mary E. Devine, late of 8059 S. Peoria street, beloved wife of James Devine, loving mother of Harry, Mary, Julia, Betty, Eileen, and the late James Jr. Funeral from chapel, 7949 S. Halsted street, Monday at 9:30 a. m., to St. Leo's church. Interment Holy Sepulchre.

DODGSHUN—Annie V. C. Dodgshun, age 89 years, formerly of Chicago, in Columbus, O., Feb. 17, 1945, widow of Charles J. Dodgshun and mother of Mrs. Lion Gardiner, Columbus, O. Interment has been made in Oak Woods cemetery, Chicago.

DOERSCHELN — Pvt. Kenneth Doerschein, U. S. A., age 19, 3242 S. Komensky avenue, killed in action in Belgium, Dec. 30, 1944, beloved son of Mrs. Lena Moon and the late Hugo Doerschein, dear brother of Lorraine, Beverly, Howard, P. O. 2/C Roy, U. S. N., and Ronald, stepson of Charles Moon. Memorial service Sunday, 11:30 a. m., Zion Ev. church, 5859 S. Archer avenue, Summit, Ill.

DZINBAK—Richard Paul Dzinbak, S. 1/C, U. S. N., age 20, of 5020 School street, killed in action in Leyte gulf Oct. 25, 1944, beloved son of Theresa and Paul, dear brother of Mrs. Emily Watson. Memorial masses Sunday, March 4, 12 noon, March 11, 12 noon, March 18, 12 noon, St. Bartholomew's church. We wish to thank our neighbors for the masses.

EAST—Ralph A. East Jr., beloved son of Ralph and Elsie, nee Raggio; late of 3732 W. 81st street, dear brother of Leroy, Mrs. Dorothy Loftus, and Mrs. Margaret Brunner. Funeral Monday, 9 a. m., from chapel, 1702 W. 69th street, to St. Mary of Mount Carmel church. Burial St. Mary's. Prospect 0600.

EGAN—Robert M. Egan, husband of the late Mary Million Egan, father of Pvt. William, U. S. A., Marita, Peter, Harry, Thomas, John, Robert, Mrs. John Cannon, Mrs. James Crook, and Mrs. Philip Byron. Funeral Monday at 9:30 a. m. from residence, 6048 Ridge avenue, to St. Gertrude's church. Interment Mount Carmel.

ELDREDGE—Celia P. Eldredge, Feb. 28, wife of the late Charles J., dear mother of Mrs. Ethel E. Baird, Edson C., Lt. Roy E., U. S. N. R., Mrs. Marjorie Wright, and Lt. Charles J., U. S. A., sister of Amanda, David, and the late Anna Pearson. Services 1 p. m. Saturday at chapel, 3415 N. Clark street. Interment Oak Woods.

EWERT—William R. Ewert of 8301 S. May street, suddenly Feb. 28, 1945, dear husband of Louise E. Ewert, brother of Walter. Resting at chapel, 214 E. 115th street. Services Saturday, March 3, at 2 p. m. Cremation at Oak Woods.

FAIRMAN—Ida Fairman, beloved wife of the late Max, fond mother of Mike, Maurice, Sol, Gussie Neufeld, and the late Fannie Reiff. Funeral Monday, March 5, at 10 a. m., at chapel, 936 E. 47th street, to F. O. W. cemetery, Waldheim.

FLYNN—John J. Flynn, beloved husband of Ruth Bandelier Flynn, fond father of Mrs. Dorothy Dickover, brother of William, Walter, and Mrs. Lillian Ristau. Funeral Monday, 10:30 a. m., from chapel, 2346 W. Madison street, to Our Lady of Sorrows church. Interment Mount Carmel.

FOSTER—Neva E. Foster, beloved wife of Charles C. Foster, fond mother of Mrs. Jean McClaren. Member of Siloam chapter, No. 119, O. E. S. At chapel, 2906 Madison street, until noon Saturday. Funeral at Warren Avenue Congregational church, Warren boulevard at Albany, Saturday, 2 p. m. Interment Mount Emblem.

FUREY—Robert J. Furey, beloved husband of Ellen, nee Clohesey; dear father of Marie Mayfield, Dolores Bechen, and the late Robert E., grandfather of Mary Ann, James, Donald, and Arlene, brother of Timothy, Henry, Marie, and Anna Kuntz. Funeral Monday, 10:30 a. m., from chapel, 4920-24 Irving Park road, to Our Lady of Victory church. Interment All Saints'. Member of Electrical Workers' union, local No. 134. Kil. 6220.

GABRIEL—Nellie Gabriel, nee Brown, beloved wife of the late Joseph, fond mother of Margaret De Wald, Karl, and Robert, sister of Catherine Werner. Funeral from funeral home, 4041 W. North avenue, Monday, March 5, 9 a. m., to Maternity B. V. M. church.

GAMBINO—Carmella Gambino, late of 1745 W. North avenue, dear daughter of Josephine, nee Vitrano, and the late Joseph, sister of Nick and Victor. Funeral Tuesday, 9 a. m. from chapel, 624 N. Western avenue, to Annunciation church. Interment Mount Carmel cemetery. Arm. 7800.

GLYNN—John J. Glynn of 2515 N. Newcastle avenue, beloved husband of the late Josephine Burke Glynn, loving father of Mary Barry, Kathryn A., Josephine J. Jonas, Bernadette De Grazia, Sgt. Richard J., U. S. A. A. F., missing in action over Germany since Feb. 9. Funeral Monday at 9:45 a. m. from funeral home, 5018-20 Chicago avenue, to St. William's church. Interment St. Joseph's.

GLYNN—Martin F. Glynn of 2915 Loomis street, beloved son of the late Thomas and Catherine Walsh Glynn, fond brother of Mary Halloran, Kathryn Burke, the late Norine McCabe, and Thomas Glynn Jr. Funeral Monday, 10 a. m., from funeral home, 2963 Archer avenue, to St. Bridget's church. Interment Mount Carmel cemetery. Member of Street Car Men's union, division 241. Inf. Laf. 6607.

GORDON—James Edward Gordon, beloved husband of Olga, nee Bundo; loving father of Lt. James R., U. S. A., in India, brother of John J., Frank, the late Anna E. Lind and Katherine Mullendorf. Resting at chapel, 851 E. 75th street. Funeral Monday, March 5, at 9 a. m., to St. Laurence's church, 72d street and Dorchester avenue.

HAMPTON—Otis Hampton, husband of Jennie, father of Warner, James, Mrs. Josephine Backus, Mrs. Mary Klein, Hazel, Corp. William, U. S. A., overseas, Memory, Theodore, the late Weldon and Esther, brother of Mrs. Fannie Kober. Funeral Monday, 1 p. m., at chapel, 2346 W. Madison street. Interment Elmwood.

HARMON—Pfc. F. Ross Harmon, U. S. A., of 7705 Eberhart avenue, age 19, killed in action Dec. 24, 1944, in Belgium, beloved son of Frank and Viola, dear brother of Jean Lou. Memorial service Sunday, March 4, at 3 p. m. at Wakeford Methodist church, 76th and St. Lawrence.

HASTERLIK — Rachel Hasterlik, beloved wife of the late Adolph, fond mother of Mayme H. Kohn, Sidney Hasterlik, and the late Belle Subert. Funeral at convenience of family.

HOCK—Anna Hock [nee Rethly], March 1, 1945, beloved wife of the late Joseph, loving mother of John and Lt. Joseph R. Hock, S. C., U. S. N. R., dear grandmother of Holly. Services Monday, March 5, 2 p. m. at chapel, 2114 Irving Park road. Interment Wunders cemetery.

HOGAN—Hattie V. Hogan, late of 1717 N. Natchez avenue, beloved wife of George, mother of Joseph M., grandmother of Lt. John Hogan, U. S. A.; sister of Ernest Lackore. At rest at funeral home, 3722 W. Chicago avenue. Interment Forest City, Ia. Cap. 5040.

HYDE—Catherine Miles Hyde of 6433 Newgard avenue, beloved wife of H. Howard Hyde, fond mother of Ensign Perry B., U. S. M. S., and Helen H. Hochschild, dear grandmother of Judith Louise Hyde. Funeral Monday, March 5, 10:30 a. m., from funeral home, 1359 Devon avenue at Glenwood, to St. Ignatius' church and Calvary.

JEN-KIN—Kent Chu Jen-Kin, age 8 months, passed away March 1, 1945, dearly beloved son of Henry and Catherine Jen-Kin, fond brother of James, Kay, and Ann Joy. Resting at chapel, 244 W. Cermak. Services will be held Monday, 10 a. m., at the Chinese Catholic mission, 2305 Wentworth. Interment Auburn cemetery.

JOHNSON—J. Raymond Johnson, in Joliet, Ill., Friday, March 2, son of the late John W. and Sophia Johnson, nee Harmon; fond brother of the Rev. J. Philip Johnson of Quincy, Ill., Sister M. Alphonsus of Chicago, Stella, Charlotte, Leona, Angela Johnson, Joliet, and the late Arthur A. and Edward H. Funeral from Fred C. Dames funeral home, 251 N. Center street, Joliet, Monday, 10 a. m., to St. Mary's church. Interment Mount Olivet, Joliet.

JUNG—See Fred Young notice.

KELLY—Lt. Fred B. Kelly, C. P. D., late of 6042 S. Albany avenue, beloved husband of Kathryn, nee Ellison; dear father of Pvt. Eugene B., U. S. A., overseas, and the late Donald, brother of Sgt. Michael and Sgt. John, C. P. D., and Catherine Kauffman. Resting at funeral home, 7013 S. Racine avenue. Funeral Monday, March 5, at 9:30 a. m. to St. Rita's church. Interment Holy Sepulchre. Member of Policemen's Benevolent association, St. Jude's league, and Police post, No. 207, American Legion. Stew. 0460.

KELLY—Mary V. Kelly, beloved daughter of the late Michael and Bridget, sister of Patrick H., John S., Michael A., Dr. J. Joseph, Margaret Giroux, Blanche Lane, Bree S., Ann, and the late Veronica. Funeral Monday, March 5, at 8:30 a. m. from funeral home, 1359 Devon avenue, at Glenwood, to St. Ignatius church. Interment St. Joseph's cemetery, Manteno, Ill.

KONKOWSKI—Frances Konkowski, nee Kunel, late of 2627 Cortez street, beloved wife of Joseph, fond daughter of Frank Kunel, dear sister of Agnes Konopasek, Elsie Rudolph, and Blanche Konopasek. Funeral Monday, 9:30 a. m., from parlors, 834-38 N. Ashland avenue, to St. Boniface's church. Interment local cemetery. Information, Hay. 5210.

KOTERLA—Thomas Koterla of 2058 W. Cullerton street, beloved husband of Catherine, fond father of Josephine, Mrs. Sophie Zych, Stanley, and Joseph, dear brother of Mrs. Sophie Kurzeja, father-in-law of Frances, Irene, and Joseph Zych, loving grandfather of Thomas. Funeral Monday, 9:30 a. m., from chapel, 2159 W. Cullerton street, to St. Adalbert's church. Interment Resurrection. Can. 1004.

LARSON—Anna Larson, 82 years old, 34 W. 71st street, March 2, 1945, wife of the late John Larson, mother of Julia Reinhold of Flossmoor, Ill., Celia Nepstadt, Edward Larson, and Mabel Hitzel of Los Angeles, Cal., grandmother of Ensign Robert S. Dowling, U. S. N. R., sister of Martina Anderson and Minnie Jackson. At chapel, 63d and Harvard, where services will be held Tuesday, March 6, at 2 p. m. Interment Oak Hill.

LARSON—Leonard E. Larson, son of the late Frank A. and Katherine Emma Larson, brother of Edith Holmes. Burial United States National cemetery, Philadelphia, Pa., Tuesday, March 6, 1945. Member of Federal post, No. 152, American Legion. Please omit flowers.

LUNDSTROM—Alfred Lundstrom, March 2, of 2318 Orchard street, beloved husband of Amelia, father of Mrs. Hattie Trepton, Mrs. Ellen Skramstad, Mrs. Bertha Thomas, Walter, Alric, Mrs. Elva Grandish, Ralph, Alfred Jr., Mrs. Florence Soristo, Roland, Mrs. Myrtle Ledenbach, and Russell; 18 grandchildren; two great-grandchildren; uncle of Mrs. Wega Wargren. Services Saturday, 3 p. m. at chapel, 2321 Lincoln avenue. Burial Cromwell, Minn.

LUSE—Herbert P. Luse, born March 23, 1860, Des Moines, Ia., many years associated with Dun & Bradstreet, passed away Feb. 27, Shorewood sanitarium, Milwaukee. Services will be held Monday, March 5, Philip J. Weiss funeral home, Milwaukee. Interment March 6, Des Moines, Ia.

MILLIS—William T. Millis, March 1, 1945, of 10518 Torrence avenue, beloved husband of the late Ellen Walker Millis, dear father of William H. Millis and Mrs. Ellen J. Doyle, brother of Mrs. Lottie Finn and Fred Millis. Services at parlors, 8944 Commercial avenue, Monday, at 1:30 p. m. Interment Oak Woods. South Chicago 0242.

MOSER—Pfc. John H. Moser Jr., U. S. A., age 23, killed in action on Morotai Island, Netherlands East Indies, Jan. 8, 1945, dearly beloved son of Juneva and John H. Moser Sr., loving brother of Clifford, Alvin, apprentice seaman, and Dorothy June. Memorial services at Faith Lutheran church, 5928 N. Melvina-av., Sunday, 10:45 a. m.

MOSER—Nicholas Moser, late of 929 W. 53d place, beloved husband of Paulina, nee Ulatowski; dear father of Frances Kochinski, fond brother of John, Anna, and Anthony Moser and Charles Biaggi. Resting at funeral home, 7013 S. Racine avenue. Funeral Monday, March 5, at 9 a. m., to Sacred Heart church. Interment St. Mary's. Stewart 0460.

MURPHY—Charles E. Murphy, March 1, 1945, of 210 17th street, Wilmette, Ill., husband of Mae P. Murphy [nee Cook], father of Charles H. and William J. Murphy. Resting at chapel, 1567 Maple avenue, Evanston. Services, 10 a. m. Saturday, at St. Joseph's church, Wilmette. Burial All Saints'.

NAEDELEN—Henrietta A. Naedelen, nee Lassem, beloved wife of the late Gustave, fond mother of Warren E. Services Monday, March 5, 1 p. m., at funeral home, 5200 N. Western avenue, corner of Foster. Interment Forest Home cemetery.

O'NEILL—Thomas J. O'Neill, late of 5018 Windsor avenue, beloved husband of Margaret [nee Hamill], loving father of Thomas, Patrick, and the late Marjorie. Funeral Monday, 9:30 a. m., from funeral home, 4583-61 Milwaukee avenue, to Our Lady of Victory church. Interment Holy Sepulchre.

PERSO—Anna Perso of 456 E. 88th place, beloved wife of Joseph, fond mother of Frank, the late Joseph Jr., and Louis. Funeral Monday at 1 p. m. from chapel, 9108 Cottage Grove avenue. Interment St. Lucas' cemetery.

PETERSON—Birger O. Peterson, beloved husband of Anne Marie, loving father of Haldan and Fred, mother and three sisters and one brother in Sweden. Resting at chapel, 851 E. 75th street. Services Monday, March 5, at 3 p. m. Interment private.

PILEGGI—Marianna Pileggi, nee Gilberto, late of 340 W. Garfield boulevard, beloved wife of the late Giovanni, loving mother of Anthony and Margaret Ellickson, grandmother of five grandchildren, sister of Angeline Sarago of Nashwauk, Minn. Funeral Monday at 8:45 a. m. from chapel, 2600 Wentworth avenue, to St. Anne's church, 55th and Wentworth. Interment Holy Sepulchre. Victory 1861.

RAGGIO—See Ralph A. East Jr. notice.

REID—John W. Strong Reid, March 1, 1945, of 712 Judson avenue, Evanston, Ill., husband of the late Ethel Marples Reid, father of Marjorie Reid, Mrs. A. V. Ligare, the late Elizabeth Reid and the late Mrs. D. A. Dondro. Services 2 p. m. Saturday at St. Luke's Lady chapel, Evanston. Interment Rosehill cemetery. Please omit flowers.

REINMUTH — William F. Reinmuth, age 72, late of 4932 S. Campbell avenue, loving father of Fred, John, Otto, and Edna Ambroz, brother of Charles Wolf. Funeral services Saturday, March 3, at 2 p. m. at chapel, 5112 S. Western avenue. Interment Mount Greenwood. Prospect 4758.

RILEY—Emma Louise Riley of 7529 Colfax avenue, March 2, 1945, beloved wife of the late Fred, dear sister of Etta Loomis and Florence Brookwell. Funeral Monday, March 5, 9 a. m., from chapel, 2700 E. 75th street, to St. Bride's church. Mass 9:30 a. m. Interment Mount Carmel cemetery. Sag. 3737.

RILEY—Minnie Riley, nee Ranske, beloved wife of Edward, dear mother of Harold, Edward Jr., R. M. C. 1/C, U. S. N., and Evelyn, grandmother of Delores and Shirley, sister of William and Frank Ranske and the late Pauline Klopke. Services Monday, 3 p. m., at funeral parlors, 1939 W. 35th street. Interment Fairmount. Member of Frances E. Willard chapter, No. 433, O. E. S.

ROTCHFORD—James Stuart Rotchford Sr., 5434 W. Quincy street, beloved husband of the late Mary, nee Horen; dear father of Howard, Garnette Veague, J. Stuart Jr., and Eugene R. Rotchford, brother of Helen Lane and the late Hutter Rotchford. Funeral Monday, 9:30 a. m., from chapel, 4817 Madison street, to Resurrection church. Burial Mount Carmel. Member of Chicago Surface Lines, division 241. Aus. 1137.

ROYER—Teresa Kauss Royer, March 1, beloved wife of the late Joseph, fond mother of Francis and Bernard, daughter of the late Anna and John Kauss, sister of Mary, Peter, Sister Clemens, George, Brother Theodore, and Frank Kauss. Funeral Monday, 9:30 a. m., from late home, 9822 Walden parkway, to St. Barnabas' church. Interment St. Joseph's cemetery.

RUGGIERO—Pasquale Ruggiero, beloved husband of the late Jessimina, loving father of Mrs. Louise Balardo, Jennie, Pvt. Anthony, U. S. A., Albert, James, and Clara Ruggiero, fond brother of Nick, Jack, and Ralph Ruggiero. Funeral Tuesday, 9 a. m. from late residence, 462 W. 25th place, to All Saints' church. Interment Mount Carmel. Vic. 8681.

SAKSVIG—Corp. Melvin R. Saksvig of 6773 W. Raven street, killed in action Jan. 13, 1945, in Luxemburg, beloved son of Clara T. and the late Paul Saksvig, dear brother of Olaf, Lt. Norman, U. S. N. R., and Vivian. Memorial services Sunday, March 4, 11 a. m., at Christ Lutheran church, 3101 N. Parkside avenue.

SOIFER—Ira Steven Soifer, loving son of Hiram and Diane. Funeral Monday, 10 a. m., at chapel, 3125 W. Roosevelt road.

SPAIN—Mary Spain, nee Hogan, beloved wife of Thomas, fond mother of Sister Mary Marcellus, R. S. M., Joseph, Margaret, Mary, and the late S/Sgt. Thomas and Cecilia Spain, sister of Mrs. Nellie Fogarty and Mrs. Margaret Murphy. Funeral Monday, March 5, 9 a. m., from residence, 4815 S. Wells street, to St. Cecilia's church. Burial Holy Sepulchre.

STANWOOD—Pvt. Charles W. [Smiley] Stanwood, U. S. A., at Camp Wolters, Tex., beloved son of Neille S. and Guy F. Stanwood, brother of Sgt. Walter C., U. S. A., Corp. John G., U. S. A., and Mary Jane, brother-in-law of Florence Roelle Stanwood, uncle of Walter C. Jr. Funeral Monday, March 5, at 9:30 a. m. from funeral home, 1359 Devon avenue at Glenwood, to St. Ignatius' church and All Saints' cemetery.

STEWART—Marie L. Stewart, beloved daughter of Daisy and the late Frank E. Stewart, fond sister of Mrs. Carl H. Lindskoog and Cox. B. M. Frank E. Stewart, U. S. N. Services Monday, 3:30 p. m., at parlors, 67th-st. and Dorchester-av.

STORM [Stornes]—Sophie Storm [nee Aagaard], March 1, wife of the late Jonas, beloved mother of Sigurd and the late Elsie, fond mother-in-law of Hertha. Services Monday, 1:30 p. m., at funeral home, 3429 Fullerton avenue. Interment Mount Olive. Information, Belmont 8864.

STORNES—See Sophie Storm notice.

STRAUBE—Albina Straube, beloved wife of the late Albert, fond mother of William and Raymond F. C., petty officer 2/c., grandmother of Billie, mother-in-law of Margaret. Resting at funeral home, 736 W. North avenue. Services Saturday, March 3, at 2 p. m. Interment Acacia Park cemetery.

SUND—Harry W. Sund, March 2, of 8011 Merrill avenue, beloved husband of Olivia, fond father of Mrs. Naomi Holmberg. Resting at chapel, Jeffery boulevard at 77th street until 3 p. m. Sunday. Interment Monday, Omaha, Neb. Sou. S. 8822.

SURACE—Brigida Surace [nee Palombo], beloved wife of Angelo, loving mother of Catherine, Mary, and Josephine, sister of Frank Palombo. Funeral Monday, March 5, from chapel, 510 S. Kedzie avenue, at 9:30 a.m., to Our Lady of Sorrows church. Interment Mount Carmel.

WAGNER—Clara Wagner, beloved daughter of John and the late Clara Burkhardt Wagner, sister of Erick, Anna Henschel of Dubuque, Ia., Ida, Sgt. George, U. S. A., Southwest Pacific, and the late Eleanor Wagner. Services Saturday, 2 p. m., at chapel, 3734 Archer av. Interment Bethania. Member of Bindery Women's union, No. 30. Laf. 0067.

WALSH—Pvt. Vincent J. Walsh, U. S. A., suddenly at Fort Riley, Kas., dearly beloved son of Everett J. and Marion Sanborn Walsh, dear brother of T/Sgt. William J., U. S. A., Gerald V., and Ronald J. Walsh. At funeral home, Austin boulevard at Lake street. Funeral Tuesday, 10:30 a. m., to St. Angela's church. Interment All Saints'.

WICHT—Edward Wicht of 2643 S. Komensky avenue, beloved husband of Amelia, nee Dering; fond father of Albert, grandfather of Darleen. Resting at funeral home, 4115-17 W. 26th street. Services Monday at 1:30 p. m. at Grace Ev. Luth. church, 28th and Karlov. Interment Concordia.

YOUNG—Fred Young, at late residence, 3113 Keating avenue, beloved husband of Minnie Young, fond father of John, Lillian Stille, and Ella Muderlak. Funeral Monday, March 5, at 2 p. m. from funeral home, 3030 N. Central avenue, to Acacia Park cemetery. Please omit flowers.

YURO—Pfc. Ben Yuro of 1108 S. Richmond street, age 21, killed in action Feb. 13, 1945, in France, beloved son of Frank and the late Rose, dear brother of Jay Palumbo, Marie Becker, Louis, Michael, Anthony, Pvt. Edward, U. S. A., Lucille Talerico, Dorothy and Emma Ficke. Memorial mass March 14, 9:15, Holy Family church.

Religious Services

—Adventist—

SOUTH SIDE — Princeton-av. and 60th-pl. S. S., 9:30; worship, 11; M. V., 8 p. m. Fri.

NORTH SHORE—N. E. Hermitage at Sunnyside. Sat. serv., 9:30 a. m.; worship, 11 a. m.

—Baptist—

Lorimer Memorial Baptist Church
600 E. 73d-st.
I. CEDRIC PETERSON, PASTOR.
9:00, 11:15—Dr. Walter A. Pegg, Guest Speaker.
"Whence Came Wars and Fightings?"
7:30, Dr. Walter A. Pegg,
"A Question Men Do Not Ask."

ALL RACES AND CREEDS WELCOME. MONUMENTAL BAPTIST CHURCH. Rev. James L. Horace, Pastor. 729 Oakwood-blvd. "I Am with You Always."

BELDEN AVENUE BAPTIST. 2309 N. Halsted. H. C. Fulton, Pastor. Services, 9:45, 11 a. m., 7:45 p. m. "Hear Ye the Word of the Lord."

CALVARY BAPTIST CHURCH. 2309 E. 80th-st. Rev. James D. Mosteller. Services, 11:00 a. m., 7:45 p. m.

—Catholic—

SHRINE OF ST. JUDE THADDEUS. Dominican Fathers, 1900 S. Ashland. NOVENA SERVICES every Thursday. MASSES, 10 a. m., 12:10 p. m. HOLY HOURS, 6:30, 8 p. m.

ST. JEROME'S, LUNT AND PAULINA. Masses Sunday, 6, 7, 8, 9, 10, 11, 12 noon. Weekdays, 6:30, 7, 7:30, 8 a. m.

ASSUMPTION—Orleans and Illinois-sts. Sunday Masses, 7:30, 9, 11, 12:05.

—Christian Science—

CHRISTIAN SCIENCE CHURCHES
Twenty-two Branches of The Mother Church, The First Church of Christ, Scientist, in Boston, Mass., are in Chicago
Sunday Services 10:45 and 11 A. M.
Also afternoon and evening.

DOWNTOWN CHURCH
SEVENTEENTH AT ORCHESTRA HALL.
216 S. Michigan avenue.
Sun., 11 a. m.; Wed., 12 noon.

Seventeenth Church will not hold Wednesday Eve. Meetings through March 14, resuming on March 21.

MARCH 4.
"CHRIST JESUS"
Sunday School for pupils up to 20 years. Wednesday Evening Meetings, 8 p. m., include testimonies of C. S. healing. Also 12 noon at Seventeenth Church.

Christian Science Reading Rooms
[Downtown District.]
8 S. Michigan and 18 S. La Salle.
Each of the twenty-two churches maintains a free public Reading Room where the Bible and authorized Christian Science literature may be read, borrowed, or purchased.

FREE LECTURE
by a member of the Board of Lectureship of The Mother Church.
Fri., Mar. 9, Eighteenth Ch., 8 P. M.
7262 Coles-avenue,
by Judge Samuel W. Greene, C. S. B.

—Congregational—

FIRST CONGREGATIONAL CHURCH.
Corner Washington and Ashland-blvd.
DR. FREDERICK KELLER STAMM.
11:00 a. m., "Souls in Prison."
DR. STAMM.
Matin Choir.
5:00 p. m., Sunday Lenten Vespers.
Dr. Stamm preaching.

BRYN MAWR COMMUNITY CHURCH.
7000 Jeffery-avenue. 11 a. m. service.
Dr. Ray Freeman Jenney.
11 a. m., "The Human Side of God."

Rogers Park, Ashland at Morse.
STANLEY B. CROSLAND, Minister.
11 a. m., "Where Are You Going?"

MILLARD, 23d and Central Park.
Douglas MacLean, Pastor. Service, 11 a. m.

—Divine Science—

FIRST DIVINE SCIENCE
CHURCH OF CHICAGO
DR. CLAUDINE WHITAKER
Sunday, 11 A. M.
"WHAT IS SELF-DENIAL?"
THORNE HALL
N. W. cor. Superior-st. and Lake Shore-dr.
WEDNESDAY EVENING LECTURES.
8 P. M., Hotel La Salle.

—Evangelical and Reformed—

THE METROPOLITAN CHURCH CHOIR
Wesley Jones, Director.
Lowell V. Gerrick, Organist.
will give a concert Sunday night, March 4, at 7:30 o'clock.
The Mission Covenant Church of Austin.
Mayfield Avenue, Corner of Iowa-st.
PUBLIC INVITED TO HEAR THIS NATIONALLY KNOWN NEGRO CHOIR.

—Evangelical and Reformed—

ST. PAUL'S CHURCH
Fullerton and Orchard.
DR. GERHARD W. GRAUER
11 A. M.—"What Is Stewardship?"
Wednesday, 8 P. M., Lenten Service.

—Episcopal—

THE CHURCH OF OUR SAVIOUR.
530 Fullerton-parkway.
The Rev. Donald Boyd Kline.
Sunday Holy Comunion, 8 a. m.
Choral Eucharist and Sermon, 11 a. m.

—Independent—

MOODY CHURCH
World Renowned Gospel Center
North Clark-st. at North-av.
Dr. H. A. Ironside, Pastor

11 A. M. and 7:30 P. M.
DR. HARRY RIMMER
GUEST SPEAKER.

Special Services Celebrating the 15th Anniversary of
DR. H. A. IRONSIDE AS PASTOR
Wed. and Fri., March 7 & 9: 7:30 P. M.
Sun., March 11: 11 A. M. and 7:30 P. M.

YOUTH'S NO. 1 CHOICE
Chicagoland Youth for Christ
Torrey Johnson, Director
TONIGHT—7 P. M.
WALTER KALLENBACH
AMERICA'S NO. 1 BLIND MAN.
Formerly solo trumpeter in one of the nation's top jazz bands. . . . Holds the earned degrees of Ph. D. and Th. D., with Phi Beta Kappa. . . . Listed in Who's Who.
Tom Shepherd of Calina, Kas.
THE BIGGEST LITTLE [3' 11"] CHRISTIAN LAYMAN IN THE U. S.
Also—Gene Jordan, star marimbist. . . . Beverly Shea. . . . Treble Trio. . . . Ambassador Quartet.
There's a Welcome for YOUth.
EVERY SAT. NIGHT, IN MOODY CHURCH. CLARK AND LA SALLE AT NORTH.
Doors Open 6 P. M.
Broadcast, WCFL, 8:45 P. M.

ETHICAL SOCIETY
CURTISS HALL, FINE ARTS BLDG.
418 S. Michigan-av.
Sunday, March 4, at 11 a. m.
DR. MAX C. OTTO
[University of Wisconsin, Madison.]
"THE CHARTED AND THE UNCHARTED."
The Public Is Welcome.

CENTRAL CHURCH
FINE ARTS BUILDING
410 S. Michigan-av.
DR. HAROLD W. RUOPP
Sunday at 11 a. m.
"PRESCRIPTION FOR TOMORROW."

—Lutheran—
—American Lutheran Conference—

ST. STEPHEN'S—57th and S. Sangamon. O. H. GROTH, Pastor, Nor. 7075. Services, 8:55, 11:00; S. S., 9:45.

SALEM AUGUSTA SYNOD. C. Trued, Pastor, 74th and S. Calumet. Sun. Worship, 9:30, 11 a. m.; S. S., 9:30.

—Synodical Conference—

ST. PAUL'S, 7619 Dorchester-avenue. Rev. E. H. Pflug, Pastor. Sun., 10:45 a. m. 7:30 p. m.: "House Divided Against Itself." Wed., 8 p. m.: "The Bereaved."

—Lutheran—
—Synodical Conference—

OUR REDEEMER LUTHERAN
6430 S. Harvard.
REV. LUTHER A. SCHUESSLER, S. T. M., PASTOR.
Sun., 10:45—"Who Is On the Lord's Side?"
Wed., 7:45—"Jesus Before the Church Court."

ST. JOHN THE DIVINE
105th and Oakley.
Sunday Worship, 10:45 A. M.
Wednesday, 8 P. M.

TRINITY LUTHERAN, OAK PARK. Harold W. Romoser, Pastor. 300 N. Ridgeland-av. Lake-st. L. Sunday, 10:45 a. m.; Wednesday, 8 p. m.

THE EVAN. LUTHERAN CHURCH OF ST. LUKE, Adelbert R. Kretzmann, Pastor. Belmont and Greenview-avenues. Services 9:30 and 11.

CHRIST, 1501 N. Long-av., 5400 W. Warner H. Grothman, Pastor, 10:45 a. m.

FIRST IMMANUEL—1130 S. ASHLAND. E. H. Meinzen, Pastor. Sunday, 10:45 a. m. Wednesday, 8 p. m.

ST. JAMES' LUTHERAN. 9:30—Freemont at Dickens—11:00. ARTHUR C. DAHMS, PASTOR.

HYDE PARK BOND CHAPEL, U. OF C. 1010-50 E. 59th-st. 10:30 a. m.

—United Lutheran Church—

UNITED LUTHERAN
Churches of Chicago invite you to worship with them. Armen G. Weng, D. D. Pres. Ill. Synod, U. L. C. A.
77 W. Washington-st. Fra. 9847.

SOUTH

WOODLAWN IMMANUEL—6400 Kenwood. C. E. Paulus, Pastor. Worship, 11 a. m.

WEST

NORTH AUSTIN—Mason and Le Moyne. F. Otterbein, D. D., Pastor. 8:30, 9:45, 11. The Rev. H. R. Allen, Assoc. Pastor.

NORTH

GRACE—600 Belden-avenue [2300 N.]. H. G. Twietmeyer, Pastor. "The Wisdom of Christianity." Lenten Service, Wed., 8 p. m.

HOLY TRINITY — 1218 Addison [3600 N.]. J. A. Leas, Glenn G. Gilbert, Pastors, 11 a. m.

ROGERS PARK—1701 Morse [6950 N.] Ernest Ewald, Pastor. Worship, 10:45.

UNITY—5401 N. Magnolia [1232 W.]. Millard Stiles, Pastor. Worship, 10:45.

NORTHWEST

ST. LUKE'S—2700 N. Francisco [2900 W.]. E. Valbracht, Pastor. Worship, 10:30 a. m.

ST. MARK'S—6045 N. Rockwell [2600 W.]. R. E. Lesher, Pastor. Worship, 9:45, 11.

EDGEBROOK — 6427 N. Spokane [5400 W.]. A. H. Weeg, Pastor. Worship, 11 a. m.

WICKER PARK — 2112 Le Moyne [1600 N.]. C. Venable, Pastor. Worship, 11 a. m.

—Methodist—

CHICAGO TEMPLE
Clark and Washington-sts.
DR. CHARLES R. GOFF
11:00—Will Life Ever Be the Same?
7:30—"Your Vision Splendid."
[Continued from Last Sunday.]

WEDNESDAY LENTEN SERVICES
Continuous Communion 12:00-1:00 P. M.
Evening Service, 7:30 P. M.
Noonday Organ Meditations
Daily Except Saturday.
"The Loop Church with the Chimes."

ST. JAMES METHODIST
South Ellis-av. at East 46th street.
Thomas M. Pender, Ph.D., Minister.
11:00, "The Day of Compassion."

EPWORTH METHODIST CHURCH.
Steuart D. White, Pastor.
Kenmore-Berwyn. Edgewater Beach L.
11 a. m., "Life's Highway."

IRVING PARK FIRST, 3801 N. KEELER. Lester R. Minion, D. D., Minister. Morning service, 10:45 a. m.

EVANSTON FIRST, Church and Hinman. Ernest Fremont Tittle preaching on "The Purpose of God"—11 a. m.

—Unitarian—

PEOPLES CHURCH
Lawrence at Sheridan.
PRESTON BRADLEY
11 A. M.
"Fighting Discouragement."
Broadcast WJJD.
7:30 P. M.
"Peace Time Military Conscription."
Book Lecture Wed., March 7, 8 p. m.
"The Vigil of a Nation"—Lin Yutang.

Miss Hopkins Will Be Bride of David Ruml

BY JUDITH CASS.

MR. AND MRS. ALBERT LAFAYETTE HOPKINS of E. 58th st. announce the engagement and approaching marriage March 26 of their daughter, Catharine, and David Ruml of the army, son of David Ruml of Baltimore, Md., and nephew of Beardsley Ruml of income tax fame. He also is a nephew of Mr. and Mrs. Wilbur K. Jordan, with whom he lives. Mr. Jordan, now president of Radcliffe college, and his family reside in Cambridge, Mass., but were Chicago residents when he served as director of the University of Chicago Press.

Young Mr. Ruml is a student in the college of medicine of Syracuse university. He attended the University of Chicago, at which Beardsley Ruml served as professor of education from 1931 to 1933.

Miss Hopkins is a graduate of the university, and she and her sister, Mrs. William John Haskins, now are studying in its graduate school. Miss Hopkins also serves as a Red Cross nurses' aid in Billings hospital. Corp. Haskins is with the army in Belgium. The wedding will be small, with only the families present, and a small reception will follow.

Other Engagements.

Lt. Col. and Mrs. Grant Keehn of Kenilworth today are announcing the engagement of their daughter, Nora, to Roderick Fabyan Read of the naval reserve, son of Capt. William A. Read, U. S. N. R., and Mrs. Read of Purchase, N. Y. Miss Keehn, a graduate of the Emma Willard school, is a student at Wellesley college. Mr. Read, who was graduated from St. Paul's school, is a member of the navy V-12 program at the Massachusetts Institute of Technology.

From Mr. and Mrs. Marshall Allen of Montreal, Que., formerly of Chicago, comes news of the engagement and approaching marriage Tuesday of their daughter, Elizabeth Jane, and Lt. Robert Henry Horder of the naval air forces, son of Mr. and Mrs. Harry G. Horder of the Georgian hotel, Evanston, and grandson of Mr. and Mrs. Edward Y. Horder of Oak Park. Miss Allen is a graduate of Northwestern university, at which her fiancé studied. He is at home on leave after 18 months in the South Pacific.

The wedding will take place at 4:30 p. m. in the chapel of St. Luke's church, Evanston. After a wedding trip to the Horders' winter home in Magnolia Springs, Ala., Lt. Horder and his bride will go to the west coast, where he will report for orders.

Today's Events.

Mr. and Mrs. Stuyvesant Peabody will head the receiving line which will greet members and friends of the Chicago Historical society from 4 to 6 p. m. today when the society holds a preview showing of the fourth Chicago international salon of photography. Mr. Peabody is chairman of the society's photography committee.

Of the 1,094 photographs submitted from the United States, Canada, England, and India, 254 were chosen for the exhibit. Members may bring guests to the preview, and tea will be served.

The first lecture in the third annual series on modern arts sponsored by Poetry magazine will be given at 11 a. m. today in the Arts club by Francis Chapin, who will speak on "An Artist Paints." Mr. Chapin will illustrate his talk by painting from life. He will be introduced by Daniel Catton Rich, director of fine arts at the Art institute.

Members of the Chicago Council on Foreign Relations and their guests will hear a talk on "British-American Relations in Military Government," by Lt. Col. T. V. Smith at luncheon at 12:45 p. m. today in the Palmer House. Col. Smith, who served with A. M. G. in Sicily and Italy, has been professor of philosophy at the University of Chicago since 1927.

On the Calendar.

The Bryn Mawr College Club of Chicago has invited prospective students and their parents and the heads of various preparatory schools in this area to a tea today in the Woman's Athletic club. Mrs. T. R. S. Broughton, dean of freshmen and director of admissions at Bryn Mawr, is here to address the meeting, at which Mrs. Merritt Starr will preside. The entire club has been invited to attend a luncheon at the club Tuesday for Dr. Rhys Carpenter, head of the archaeology department at Bryn Mawr, who is en route to hold the Sather professorship in classical literature at the

[Continued on page 15, col. 3.]

Lectures Today

Sullivan Richardson, "Good Neighbors and Strategic Materials," movie illustrated, 2:30 p. m.; "The Amazon Awakens," children's movie, 10 and 11 a. m.; Velma Whipple, guide lecture tour, 2 p. m., Chicago Natural History [Field] museum, all free.

"The Maltese Falcon," in movie revival series, 2:30 p. m., Art institute, free.

Wedding to Air Force Officer Set for Next Saturday

Miss Patricia Ann Emery, whose marriage to Lt. Chester Cochran Doherty Jr. of the army air forces will take place at 4:30 p. m. next Saturday in the home of her parents, Mr. and Mrs. John Clark Emery of Lakeview av. Their wedding date was set suddenly when Lt. Doherty, son of Lt. Col. and Mrs. Doherty of Astor st., received an unexpected leave from his new post in Texas. [TRIBUNE Photo.]

White Collar GIRL

BY RUTH MAC KAY

How Smart?

How smart can a white collar girl be? A writer of a recently published magazine article contends that the men in her business life didn't like her because, she says, "I thought quickly and frequently out-thought them. This would have been all right, but I did not have sense enough to hide my mental calculations. They thought I was rubbing it in."

A reader raises the query, "Is it safer to play dumb, for, after all, the boss wants to keep his job?" It's a question to which 50 white collar girls might give 50 different answers. The reply of one, Althea McCullen, is: "You are fortunate if you may exercise your ingenuity and skill, and apply what wisdom life has given you without reprisal. I know. I worked for a generous gentleman who never squelched my efforts to learn about the business and never failed to recognize my accomplishments, whether it was unscrambling his dictation or catching an error that might have cost the company money. Of course, he knew I could not oust him from his $20,000 a year position, but he treated the person next in line to his job with the same consideration."

Gay Deceiver.

My gay new hat—
A flower show—
Has bloomed too soon;
Today there's snow.

Umbrellas can
Make showers leave;
Will my spring hat
The snow deceive?

CULLIE.

Our Lovelorn Dept.

Cupid has done fixed things with our shy boss and his stenographer. Somebody sent them each valentines and today they're going out to lunch together. Just keeping you posted.

NOSEY PARKER II.

Optimist Note.

If you think that *you* have troubles, just listen to one of those radio serial stories!

AL OF DORCHESTER AV.

The Little Things.

It's the little things and the little courtesies that make our office life one of contentment. Our Mr. Phil often distributes hard-to-get cigarets to all of his office gals.

G. F. P. GALS.

Backstage.

White collar girls who go home at night and stitch up a blouse or a dress so as to have something different to wear to the office may be interested in a backstage story of the dancing team, Del Mar and Renita. Like many another girl whose husband donned a uniform, Renita got herself a job when Bill went into air force training. She took a job in a dress shop because already she had learned about clothes. In fact, back in 1940, she found that costumes for the feminine half of a dancing team were plenty expensive, that is, durable clothes that would stand the strain of performances and the packing and unpacking of a tour. So, she bought a toy hand powered sewing machine and since then has made all her professional and street costumes.

Now, with her husband having received a medical discharge and the dancing team back of the footlights once more, she still is "costumer" as well as dancer . . . makes sketches and patterns and linings . . . travels with an electric portable sewing machine, to make—and keep in condition—her stage wardrobe of 20 gowns.

Dear Diary BY BECKY

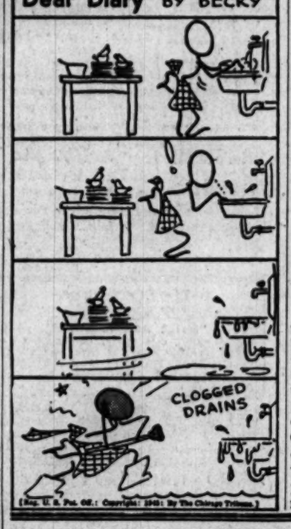

[Reg. U. S. Pat. Off.: Copyright, 1945, by The Chicago Tribune.]

Insects Inspire Spring Jewelry of Paris Stylists

BY ANNE BRUYERE.

[Chicago Tribune Press Service.]

PARIS, March 2.—Flies, grasshoppers, and peacocks inspire the new spring jewelry created by Boucheron, Cartier, and Mauboussin and which enhances the latest designs of the Parisian milliners and couturiers.

Boucheron shows large earrings and clips fashioned of brilliant green gold in the form of flies and moths. These sets are to be worn with airy beige and brown dresses of net designed by Madeleine Vramant.

Glittering ebony beads shaped like roaches with diamonds for eyes form a necklace which appears on Paquin's short sleeved, tangerine colored afternoon frock trimmed with a wide, diagonally draped belt.

Cartier has created foot long clips shaped like birds of paradise, and peacocks with long iridescent plumage covered with rubies, sapphires, and emeralds. These clips are worn on elaborate snowy white formals of lace with full, second empire skirts designed by Lucien Lelong. The latest jewelry presented by Mauboussin includes twin bouquets of five and seven petaled flowers of emeralds, rubies, and diamonds to wear at front and back of a peaked muslin and glass coiffure in banana beige created by Janette Colombier.

Another evening headdress, fashioned of winding plaited ruffles of pink tulle, was designed by Rose Descat. It is trimmed with brilliant jeweled leaves.

Fashion Flashes: Marcel Rochas is designing a new spring dress and coat of white sheer wool with four six-inch wide fringed ruffles on the skirt. . . . widely draped sleeves containing yards of silk jersey appear on a new hostess gown of canary yellow designed by Mme. Gres. . . . huge sparkling fans made of spangle studded tulle are featured by Raphael and go with pastel pink and sky blue dance frocks of matching tulle.

Marjorie Mock to Be Married This Afternoon

Miss Marjorie Mock, daughter of Dr. and Mrs. Harry Edgar Mock of Evanston, and Yeoman Wayne Lawrence Gregory of the naval reserve will be married at 4:30 p. m. today in the chapel of St. Mark's church, Evanston, with a reception following in the Mock home.

Miss Mock attended the Roycemore school, Wells college, and the University of Arizona. Mr. Gregory, son of Mr. and Mrs. Frank N. Gregory of Peoria, Ill., attended Northwestern university.

In a small family ceremony at 4:30 p. m. today in Highland Park, Mrs. Aliceve Winters Warren, daughter of the late Mr. and Mrs. Leander LeRoy Winters of Highland Park, will become the bride of David Simpson Schmid, son of Mr. and Mrs. Louis G. Schmid of Winnetka. The Rev. Louis Sherwin will perform the ceremony in the home of Dr. Harry Gradle, who is in South America.

The bride has two children, Lee and Sterling Warren Jr., the former of whom will serve as maid of honor. Warren Schmid will be his brother's best man, and Flavel Robertson will give his sister-in-law in marriage. The Robertsons and their daughter, Mrs. Sanford Dietrich, are here from Kansas City, Mo., for the wedding, and the Warren Schmids have come from Scarsdale, N. Y. Mr. Schmid and his bride will live in Highland Park.

Mr. and Mrs. George S. Dalgety of Evanston are in Washington, D. C., for the marriage today of their daughter, Jean, to Lt. Omar Legant of the naval reserve medical corps. Miss Dalgety was graduated from Rockford college and received her master's degree from Northwestern university. For the last two years she has been doing government work, returning to Washington recently from London, England.

Lt. Legant, whose home is in New York, was graduated from the Columbia university medical school and interned at Bellevue hospital. A veteran of the Pacific war theater, he will take his bride to Norfolk, Va., where they will live temporarily.

Lt. Bruce Morgan of the army medical corps has arrived by plane from Camp Barkley, Tex., and at 4 p. m. today he and Miss Joan Mestjian will be married in the Howes Memorial chapel in Evanston. Later the bride's parents, Mr. and Mrs. M. K. Mestjian of Evanston, will give a reception in the Georgian hotel. Lt. Morgan's sister, Helen, will serve as maid of honor, and Ensign Hunter Smith of Indianapolis, Ind., will be best man. Lt. Morgan, son of Mr. and Mrs. James Edward Morgan of Wrightwood av., will take his bride to his new post in Maryland.

The marriage of Miss Maxine Welke to 1st Lt. Robert E. Sedgwick of the army air forces, son of Mr. and Mrs. Harry M. Sedgwick of E. 50th st., took place yesterday in the home of the bride's parents, Mr. and Mrs. Edward M. Welke of Flint, Mich. After the ceremony Lt. Sedgwick and his bride left to motor to California, where he is stationed at the Chico army air base and where they will live.

* *

Council Fire to Hear Round Table Speakers

The Indian Council fire will hear three speakers from the Chicago Round Table of Christians and Jews at a 3:30 p. m. meeting tomorrow in the Hamilton hotel. On the panel will be Dr. Sterling W. Brown, associate director of the round table; Daniel Lamont, Chicago attorney and an alumnus of the University of Notre Dame, and Arnold Aronson, director of the Jewish vocational problems bureau.

Journey Underground

(The story of a Chicago hero's escape from German occupied France)

(Copyright: 1945: By The Chicago Tribune.) —o— By Flight Officer David G. Prosser

SYNOPSIS: The author enlisted in the Canadian air force in 1941, at the age of 20, and won his wings as a navigator. In 1943 he transferred to the American air force in England. On his ninth combat mission, Prosser's Flying Fortress was shot down over France and the crew bailed out. He landed alone in a field, seriously injuring his ankle. As he limped along, he met two men, Jacques and Marceau, who took him to Marceau's home. Marceau's mother, Mere Louise, bandaged the injured foot, and they hid him in the attic of the family's home and furniture making shop. He met Marceau's wife, Renee; Marcel, who helped in the shop; Germaine, whose husband was a prisoner in Germany, and Jeannette, whose father was a prisoner. Marceau arranged, thru his brother-in-law, who worked at the district police station, to get Prosser a false identity card. The card gave his correct name, David, and identified him as a 21 year old electrician. One evening he watched an air battle from his attic window. The next day Marceau left with a load of furniture to be sold in Paris.

INSTALMENT VII.

By 8 o'clock Marceau had still not returned from his furniture selling business in town. Renee was worried and Mere Louise a little frantic. Marcel assured them many times that during the alerts, the trains and underground often stopped and that probably Marceau had been stuck somewhere and had to wait until the transport became normal again. Mere Louise said rather nervously, "Dinner is ready and waiting in the oven for him to return."

Another hour went by, and I was very hungry. It was annoying not to be fed until 9 o'clock or later each evening, and I felt that some of the indigestion which had troubled me the last few days was attributable to these very late evening meals. So when La Mere next appeared in the attic I asked if I could have my dinner then. She said I certainly could and added, "I am sorry that you have to eat so late, but with la petite Anniette, Renee's 4 year old daughter, we have to be very careful. She does not know that you are here. It is best like that, for one can never be too careful with a child of her age."

The author as a Canadian air cadet in 1940.

Shortly before 9:30 Marceau arrived. It was a great relief for us all to see him and to know that he had gone unscathed thru the air raid. Before coming up to the attic, he ate his dinner, leaving me in suspense about the details of his day in Paris.

Only the next noon, did I hear any information concerning the bombardment. Marcel had gone to the village in the morning and returned with a Cri du Peuple and a fine crop of rumors.

French casualties had been high, but Marcel said, "Les Bouches never announce their own, which are probably heavier. As they are most numerous in the central part of Paris, we are glad to see that area bombed, even tho some of our oldest and finest buildings are destroyed."

I asked him if the Parisians felt exactly the same about this. "Probably not," he replied. "Of course, we live in the country and don't actually have to undergo the bombardments."

The day before, Germaine had gone to see her husband's friend who had returned on leave. The man told her that conditions in the factory had become worse. Older groups of Hitler Jugend [youth] were now maintaining order among the foreign workers. They were brutal; when the workers did not move quickly enough they were beaten with the butts of rifles. Her husband had grown a little thin, but otherwise was reported to be all right.

I asked if her husband would ever get a leave, and she shrugged her shoulders, and said, "There does not seem to be much system to the leave program. I have been hoping for over a year, but still there is no indication that he will get one.

Eventually the subject of her husband, our principal topic of conversation, would become exhausted, and the long, painful silences would begin. When I looked at her, she usually caught my eye and smiled, making the situation even more discomforting. This wonderful opportunity to speak French was too much for me to miss, so one afternoon when the conversation came to a dead stop, and we were each looking uneasily around the room waiting for the other to speak, I asked if she would mind if I read a newspaper to her in order to improve my pronunciation. She seemed to like the suggestion, and proved to be a great help in correcting me, so from that time onward we spent about half an hour of her visit reading.

An hour was about all I could stand at one time, and when I quit, we again sat silent. She invariably spent two hours with me and occasionally three. It was incredible that these cessations in conversation caused her none of the terrific uneasiness they did me, she merely sat with an expression of unconcern on her face and looked as if she could wait forever until I said something.

One day I was especially restless and yawned several times; this seemed to distress her so much that she asked, "Are you tired?"

I casually answered, "O, a little."

Evidently she thought of me as an invalid who, when sleepy, must be given the opportunity to sleep, for she said, "Well, then I shall leave you and let you sleep," and immediately trundled down the stairs.

After nine days in the attic, I began to feel restive, and eager to leave the house. Remembering stories of people in the French underground who never stayed in one

[Continued on page 14, column 1.]

Gay Coloring Marks Newest in Accessories

BY REA SEEGER.

Spring costume accessories definitely colored to celebrate the fact that, finally, you can take your neck out of a fur collar, have taken over the shops and stores. The most eye-catching trifles are those crackling swish ascots of plaid, striped, and checked taffeta. They are gay and giddy, slick for spring coats and suits. There are two models, one wide and simple with delicate fringed ends, the other a shaped regulation ascot lined to make for extra bulk so as to tie or knot effectively at the throat.

Colors and combinations are vivid enough to provide contrast for smart navy blue suits and coats and to double for duty with gray outfits. Most of the plaids are huge, the stripes vary in width from quarter inch to two inches, and the checks are just as exuberant in size and color. Prices are exceptionally easy to take and the results tucked away around the throat are the very smart and proper finish for the costume. Pastel colored ascots and scarfs are also plentiful in such bright colors as gold, canary yellow, lime, palest pink, sky blue, and mauve.

Other accessories ready for spring duty include short kidskin gloves in two color combinations, such as navy with red, beige with navy or brown, black with gray, and gold with brown. These have a somewhat surprising effect after weeks of drab, dark colored suedes and gloves in classic beige tones. The colors are divided half and half, front and back, with the thumb the lightest color. The first fabric gloves are out, too, in a grand array of colors, bright and pastel. The shorties, those that reach the wrist only, are the smartest models. The colored thread stitching provides the only contrast.

[For further information call Rea Seeger, Superior 0200.]

Make needlework your hobby

COME TO

Herrschner Needlecrafts
35 S. WABASH AVENUE
Everything FOR NEEDLECRAFTS
KNITTING YARNS
STAMPED GOODS · CROCHET YARNS
RUG AND QUILT MATERIALS · INSTRUCTIONS

Budget Shops
Chas. A. Stevens & Co.
State near Washington — Open 9:45 to 5:45
Downstairs at Stevens

Sweetly "Suit-able"
your practical pet—
the bow blouse
in rayon crepe!

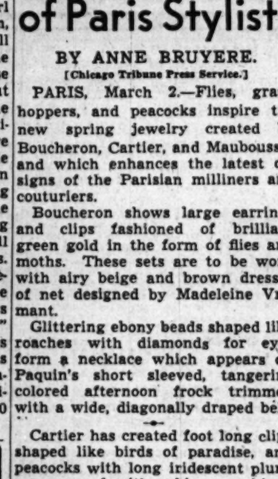

Blithe beauty for spring—the talented bow blouse that makes a suit look more feminine . . . and you, prettier than ever. Neat and easy—it's pearly buttoned—even to the cuffs of its long, full sleeves. A luscious lovely in Melon, White, Citron, Aqua and Brown. 32 to 38. 5.95

5.95

Mail and phone orders invited!
Direct Subway Entrance
Downstairs—Sports
Downstairs at Stevens

Budget Shops
Stevens
State near Washington
Downstairs at Stevens

10.95

Aimed to Flatter
our colorful circular print in
sophisticated rayon jersey!

Round and round the pretty print goes—to circle you as definitely datable! A sophisticated little dress with highly handsome tucked shoulders and round, bow neck above a softly flattering skirt. Spring-minded in gay Shocking, Peacock, Lilac and Gold. 9 to 15. 10.95

Sailor hats from 3.95 to 6.95
Downstairs—State
Direct Subway Entrance
Chas. A. Stevens & Co.
Downstairs at Stevens

Budget Shops
Stevens
State near Washington
Downstairs at Stevens

32.00

Be Prettily Suited
in a notched-neckline
cardigan
of soft all wool crepe!

Your smartest suit is pretty this spring. Here's a beautiful example—the popular cardigan prettified with a high cut-out neckline . . . graced by a "soft" jacket, fitted smooth at the hipline. Prize piece for a young spring wardrobe that "goes everywhere". Gold, Green and Black. 9 to 15. 32.00

Sorry, no mail orders!
Downstairs—State
Direct Subway Entrance
Chas. A. Stevens & Co.
Downstairs at Stevens

Store Hours, 9:45 to 5:45

Marshall Field & Company

High School Girls!

SEE YOUR OWN FASHION SHOW
TODAY AT 11:30 AND 2
SMART YOUNG CASUALS
AND PARTY FROCKS
modeled by

Mary Jane Gates, *Calumet High School*
Lorilee Ibold,
Sacred Heart Academy
Frances McAuliffe,
Senn High School
Mary Lou Lynch,
Immaculata High

Dagney Nelson,
Hirsch High School
Marilyn Kolar,
St. Scholastica

PIANO PLAYING . . .
SINGING . . . FUN

High School Shop—
Fourth Floor, North, Wabash

Journey Underground

[Continued from page 13, col. 7.]

place more than one or two nights, for fear of being detected, I thought my time to go was certainly at hand. Eating so much of these people's scanty food supply made me rather uncomfortable. The danger for them was slight—unless some one had talked carelessly, but that seemed unlikely to occur in a family where even the 4 year old daughter did not know I was in the house.

But, however strong was my wish to leave, I knew it was stupid to think of traveling with my ankle in the state it was. I could hardly limp well, and walking was out of the question. Nevertheless each morning I told Mere Louise that I should leave on the next day. She replied, "Don't you think you ought to stay a little longer? That ankle is still very swollen." I half-heartedly agreed.

During the morning I tested the foot, just to see how well it was—that also was discouraging, and then at noon Marceau came up and said, "I hear you are thinking of leaving today. That is silly, David. Stay another few days; stay the whole winter and wait until the allies come. We are glad to have you. I know this attic is like a prison, but it is safe, and you should not go until that foot is really well."

A day or two after I started to think of leaving, I had an opportunity to go downstairs.

Renee took la petite Anniette to her mother's house in the afternoon, so there was no danger in my descending to the first floor and the workshop.

The pain I suffered with my ankle convinced me that I should have to wait a few more days before leaving. I was just able to go down the stairs and walk slowly around the ground floor.

On the way down, I wandered into Mere Louise's room by mistake. It was a dirty, depressing bedroom. The bed was sheetless and unmade and looked as if it were never aired. The remainder of the furnishing consisted of one dresser, so covered with clothing hanging out of the drawers and thrown on its top that I could not see any part of the dresser itself.

I quickly backed out of the room and set myself on the right way down to the kitchen. This room was also rather gray and dreary. The floor was covered with what were once blue and yellow tiles, but which had lost their original color and now took on a gray tint. The rough wood walls were unpainted. The kitchen was sparsely furnished; a long sideboard and a wood stove extended along the far wall; two or three straight wooden chairs were placed indifferently around a large table covered with blue oilcloth. The flies on this oilcloth were so thick that it was rather difficult to distinguish its color.

When I had complained about the flies in the attic, Renee had told me that I was lucky not to be in the kitchen; it was easy to see what she meant. The thought that all my food was prepared in the midst of these insects made me slightly ill. In one corner of the room there was a little sink which was used for everything—washing dishes, laundry, shampoos, baths, shaving, etc.

That afternoon I shaved in it, for shaving in the attic was too trying.

After shaving, I started to explore the rest of the first floor, and particularly the workshop where Raymond and Marcel were working.

The workshop must have been about 100 feet long, filled with large machines and piles of lumber. I could not see either of the men, so I walked toward the other end of the shop and found both bent over a small workbench there. They were doing some fine woodwork for the back of a set of chairs.

The power driven saws, planes, drills, and sandpapering machines were all described in detail, but the most interesting thing was the power plant. As I mentioned before a small stream ran thru the courtyard, and it was this water that furnished the power for the machines.

Behind the anteroom off the kitchen there was another roomlike space, filled with a mill wheel 12 or 15 feet high. This wheel furnished all the power for the shop machinery, electricity for the house and for grinding the grain. I asked Marcel if maintenance for these machines was difficult.

"The machinery was new just before the war, so we have not had much trouble with it," he replied, "but when a part does break we have to spend a fortune to have it replaced. Grease and lumber are also difficult to obtain. We can only get these materials on the black market, and they are expensive, and we have to spend a large part of our profits in keeping ourselves supplied."

The tour finished, I returned to watch Marcel and Jacques at their work. They had to use an electric light during the day because the windows of this shop were so small and dirty. Almost no daylight fell upon their benches. The floor was very creaky indeed; many of its planks looked as if they would collapse when stepped upon, and the building itself gave one a somewhat similar impression. It must have been more than 100 years old.

[Continued Monday.]

Stage Notes

Our company of "Dear Ruth" is scheduled to arrive April 16 with a cast including William Harrigan, Augusta Dabney, Aileen Poe, Herbert Evers, and Rosemary Rice. No theater is named. . . . When Burton Holmes ends his Orchestra hall series and the extra performances demanded by capacity crowds, he will move to the Civic Opera house for two additional shows. . . . That black beard in uniform at the Pump room the other night was Moss Hart, on his way overseas to play his own "The Man Who Came to Dinner." The uniformed actresses with him were Haila Stoddard, Paula Trueman, and Janet Fox.

Ruth MacKay to Speak on Library's Book Series

Ruth MacKay, who conducts THE CHICAGO TRIBUNE column, "White Collar Girl," will discuss "Secrets of a Columnist" at 12:15 p. m. Thursday in the Chicago public library. The lecture, which is free to the public, continues the library's weekly book talk series.

* *

Purcell Chapter Session.

The Evening group of the Henry Purcell chapter of the D. A. R. will meet Thursday night in the Hayes hotel to discuss plans for raising money for the national society's war service projects.

WAC Sergeants Put on Their Finery for a Wedding in Rome

ALLIED FORCE HDQ., Italy.—What the best dressed sergeants are wearing was disclosed recently when Sgt. Doris Callahan, Minneapolis, Minn., was married to Capt. Jack Senseny in the first WAC wedding in Rome.

Dresses for the bridal party were sent from the United States. First Sgt. Lucille C. Smith, Milwaukee, Wis., "top kick" of a WAC company and a bridesmaid, was gowned in what was described as lovely yellow crepe. The bride's dress, designed by an Italian, was of white eyelet embroidered satin. A shoulder length veil of fragile Italian lace was held in place with delicate white blossoms.

Among guests at the wedding party were Sgt. Marguerite Carnal, De Kalb, Ill.; Sgt. Gertrude Levin, 165 N. Pine st., Chicago; Maj. Dorothea A. Coleman, Kankakee, Ill., and Capt. Louis M. Winslow, Ladoga, Ind., commanding officer of the bride's company.

* *

Phi Beta Meeting.

Gamma chapter of the Phi Beta fraternity will present Irwin Fischer in a musical talk on "Thought in Interpretation" at 8 p. m. Tuesday in room 617 of the Kimball building.

Looking at Hollywood

By Hedda Hopper

HOLLYWOOD, Cal., March 2.—**Jeanne Crain** gets the good part, with **Gene Tierney** playing the bad girl in "Leave Her to Heaven." . . . I hear **Charlie Koerner** is negotiating with **Julien Duvivier** to make an American version of his great French picture, "Carnet du Bal," to which Duvivier owns the rights. . . . The **Jeanette MacDonald-Mike Todd** show is off. Jeanette will do a hospital tour and work on new songs for her summer concert tour and stay around this neck of the woods as long as **Gene Raymond** is at Santa Ana. . . . **Jean Arthur** lunched with **Gilbert Miller** at Romanoff's. Could it be that Jean is considering a New York show? . . . **Leslie Fenton** is having an important meeting with **Commandant Gile Stedman** of the merchant marine academy on the Chrysler estate at King's Point, L. I., the Annapolis of that branch of the service. Looks like a picture coming up on that subject. . . . **Paul Small** has written a musical comedy for **Xavier Cugat** called "Fiesta."

Welcome Is on the Mat.

At long last **Gloria Swanson** has arrived with her new husband. Her friends are sorry she didn't bring her younger daughter, **Michele Farmer**, along. That one will certainly have a career. She's mother plus, plus, plus. At present she's still going to boarding school. . . . **Mr. and Mrs. Lucius Boomer** are in town. Only Mrs. has seen the picture "Week-end at the Waldorf" and I'm told is delighted with it. Mr. B. tells me that the snow in the mountains, the sun in the valley, and the orange groves live up to every colored postcard he's ever seen. In fact, to hear him talk, he should be a member of our chamber of commerce. . . . **Mary Martin** writes from Philadelphia that she'll finish the road show of "One Touch of Venus" about May 10, go to Florida for a couple weeks' vacation, and then come out for **Mary Pickford's** production of "Venus," which is supposed to start June 15. Mary says she's in the pink, has added 8 pounds to the 104 she left here with, and hopes to stay that way. In her haste to leave Hollywood she sold her house and now regrets it. Wonders if anybody has a doghouse, roomette, or garage that she can buy, beg, borrow, or steal.

Can't Improve on Nature.

"**Ingrid Bergman** is unfair to women!" says **Edie Head**. Well, what the——! "She is, too!" says Edie. "Why, I saw her being photographed without a speck of makeup—not even powder or lipstick—and she looked beautiful. And if that isn't being unfair to women I don't know what is." . . . I'm hoping **Elizabeth Taylor** won't be in "Bells of St. Mary's." She'd start out as a nasty, naughty little girl, which would be too bad after "National Velvet." Elizabeth will never forget her 14th birthday. Her boss, **Louis B. Mayer**, gave her the horse she rode in that picture. . . . **Signe Hasso** has just received from Sweden what they consider their academy award for a picture she did over there in 1937. . . . Watched **Pat O'Brien, Adolphe Menjou, Ellen Drew**, and **Miana Gombel** do a scene in "Man Alive" where all four are riding in a model T Ford roadster. Scene itself is funny enough, but dialog made up as they go along promises to be even funnier.

A Few Party Notes.

The **Bill Seiters** gathered the gang together Saturday night for a good old whoop-te-do for **Colleen Moore** and her husband, **Homer Hargrave**. And **Jeanette MacDonald** cracked out with a cocktail party for them the same day. . . . The **Adrians** entertained for **Sally Kirkland**, magazine editor, Saturday night. . . . **Mary Pickford** will entertain at Pickfair Sunday the 20 veterans from German or Japanese prison camps who are touring the country for the Red Cross. . . . **Spyros Skouras** left his guests for an hour during a big dinner party he gave at the Beverly Tropics. He was in the kitchen making the salad. Now, there's a host for you. . . . Warner's is bringing a night club sequence in "Mildred Pierce" up to date by showing one of the posters of the **Byrnes** edict on night club closing. . . . R. K. O. filmed a scene of **Gene Krupa** and his orchestra in a New York night club for "George White's Scandals" today, and made it timely by having Gene stand up and say, "Okay; it's 11:45—only 15 minutes for you to scram."

[Copyright: 1945: By The Chicago Tribune.]

DOWNTOWN

ATTEND OUR CURFEW SHOW
Last 'Murder, My Sweet' 10:15 P.M.

RKO PALACE
RANDOLPH at LA SALLE
Open 8:45 A. M.
"'Murder, My Sweet' Is a MUST!" —ASHTON STEVENS
"MILE-A-MINUTE MYSTERY!" —SUN
See.. Dick POWELL CLAIRE TREVOR ANNE SHIRLEY in "MURDER, MY SWEET"
PLUS 2ND FEATURE ANDREW SISTERS In "HER LUCKY NIGHT"

RKO GRAND
CLARK NR. RANDOLPH
SCREENFUL OF STARS!
Open 8:45 a. m.
Last Feature at 10:10 P. M.
"WUTHERING HEIGHTS" MERLE OBERON · LAURENCE OLIVIER
and HIT NO. 2
CARY GRANT CONSTANCE BENNETT in "TOPPER"

MONROE MONROE AT DEARBORN LATEST NEWS
PAUL MUNI in "SCARFACE"
also BEN LYONS in "HELL'S ANGELS"

CLARK CLARK AT MADISON LATEST NEWS
BORIS KARLOFF in "HOUSE OF FRANKENSTEIN"
also "MUMMY'S CURSE"

SOUTH
WARNER BROS. THEATERS
SOUTH SIDE'S FINEST ENTERTAINMENT

AVALON · CAPITOL
79th at Stony · Free Parking · 79th at Vincennes

Price Change 5 P.M.
John Wayne
Ella Raines
"TALL IN THE SADDLE"
Eddie Bracken
Wm. Demarest
"HAIL THE CONQUERING HERO"
Last Feature 10:05

Price Change 5 P.M.
Bette Davis
John Garfield
Barbara Stanwyck
Joan Crawford
"HOLLYWOOD CANTEEN"
Extra Added!
"PLEDGE TO BATAAN"
(In Technicolor)
Last Feature 9:40

STRATFORD
Price Change 5 P.M.
Last Stage and Screen Show 9:10
STAGE: 5 BIG ACTS
Plus on the Screen:
The Girls The Boys Whistle At!
"THE DOUGHGIRLS"
Ann Sheridan, Jane Wyman, Jack Carson

BEVERLY 95th-Ashland—Free Parking
The Year's Top Comedy Riot!
Laurel & Hardy in "THE BIG NOISE"
Price Change 5 P.M. Last Feature 10:35

JEFFERY 71st-Jeffery — Dorothy Lamour, Eddie Bracken in "RAINBOW ISLAND"
RHODES 79th-Rhodes — Ann Miller, Kay Kyser in "Carolina Blues"
OGDEN 63rd-Ashland — RHODES & OGDEN; Price Change 5 P.M. All 3 Theaters—Last "Rainbow Island" 10:10

GROVE 79th-Cottage — June Haver, Dick Haymes in "IRISH EYES ARE SMILING"
HIGHLAND 79th-Ashland — Laurel & Hardy in "THE BIG NOISE"
Price Change at 5 P.M.
Last "IRISH EYES ARE SMILING" 10:15

SHORE 79th-Kingston — Joan Bennett, Edw. G. Robinson in "Woman in the Window"
FROLIC 95th-Ellis — Human! Tender! "SERGEANT MIKE"
Last "WOMAN IN THE WINDOW" 10:10

COSMO 79th-Hals.—Thrills! Romance. Edw. G. Robinson, "WOMAN in the WINDOW" PRICE CHANGE AT 5:30 P. M.

HAMILTON 71st-Paxton—Nedy Lamarr "THE CONSPIRATORS" Abbott & Costello, "LOST IN A HAREM" Last "THE CONSPIRATORS" at 10:00

OAKLAND 59th-Drexel—Last Feat. 8:55 Claudette Colbert, 'SINCE YOU WENT AWAY' Featuring Lovable HATTIE McDANIEL

"MET" 47th-So. Park.—2 Thrill Hits! Dennis O'Keefe, 'LADY SCARFACE' Georges Raft, "BACKGROUND to DANGER"

BUY WAR BONDS FOR VICTORY at all
Balaban & Katz Theaters

BALABAN & KATZ
TIVOLI
Open 1:30. SPENCER TRACY, VAN JOHNSON ROBERT WALKER and PHYLLIS THAXTER in "30 SECONDS OVER TOKYO"
LAST FEATURE STARTS 9:20

BALABAN & KATZ
SOUTHTOWN
Open 1:30. EDDIE BRACKEN, ELLA RAINES in "HAIL THE CONQUERING HERO"
MERLE OBERON "DARK WATERS"
FRANCHOT TONE
LAST FEATURE STARTS 10:20 P. M.

TOWER ANN SHERIDAN, JACK CARSON Plus JANE WYMAN, "DOUGHGIRLS" Plus Martha O'Driscoll, "HI, BEAUTIFUL" LAST FEATURE STARTS AT 10:30

MARYLAND June Haver, Dick Haymes in "IRISH EYES ARE SMILING" Plus LAUREL and HARDY, "BIG NOISE" LAST FEATURE STARTS 10:20 P. M.

REGAL Joan Fontaine, Arturo De Cordova "FRENCHMAN'S CREEK" Plus Elliot Drew, Robt. Lowery, "DARK MOUNTAIN" Extra! LATEST ALL-AMERICAN NEGRO NEWS! LAST "FRENCHMAN'S CREEK" Starts at 9:55

★V 47th-Drexel. Dor. Lamour, Bob Hope, "They Got Me Covered" "Wild Bill Hickok Rides Again" Bruce Cabot "Disney Festival No. 2"

★ARK Op. 12:30. "Background to Danger" Geo. Raft, "HOLLYWOOD CAVALCADE" Alice Faye, DISNEY FESTIVAL 5—Cartoons—5

★SUN LLOYD NOLAN, "DRESSED TO KILL" "DETECTIVE O'DAY" Disney Festival

★WOODLAWN Op. 12:30. Betty Grable, John Payne, "TIN PAN ALLEY" 'Sorority House' A. Shirley, Mat. 'Rogues' Gallery'

★RAY Wm. Bendix, Preston Foster "Guadalcanal Diary" Tyrone Power, Alice Faye, "Rose of Washington Square" 3 Cartoons 3

★CHELTEN "International Settlement" Geo. Sanders, "Mariana Fly High"

KIMBARK 63rd Kimbark Av. Op. 12:30 PAUL HENREID "CONSPIRATORS" "LOST in a HAREM" ABBOTT & COSTELLO

MICHIGAN 53rd and Michigan—Opens 1:30 John Carradine, "BLUEBEARD" JUNE HAVER, DICK HAYMES (Technicolor) "WHEN IRISH EYES ARE SMILING" Musical Hit "WAGON WHEELS WEST" & LATEST NEWS!

JACKSON PK. 67th-Stony. Op. 1:30. Shirley Temple, C. Colbert, J. Cotten "SINCE YOU WENT AWAY" Feature starts at 2:00, 5:30 and 9:05

HARVARD 63d-Harvard. Cartoon. Shirley Temple, Jennifer Jones Claud. Colbert, 'SINCE YOU WENT AWAY'

COMMERCIAL 93rd Commercial Op. 11:30 Monty Woolley, Dick Haymes, "IRISH EYES ARE SMILING" in color

DOWNTOWN

AS MIGHTY AND TIMELY A DRAMA AS THE SCREEN HAS EVER KNOWN!

Adventurous men...exotic women... Bacchanalian revelry...and a mad tyrant who fiddled while a metropolis burned!

Cecil B. DeMille's magnificent modernized version of Paramount's

"SIGN OF the CROSS"

CLAUDETTE COLBERT
FREDRIC MARCH
CHARLES LAUGHTON
ELISSA LANDI

See: The fabulous milk bath! 100 Pygmies battling 100 Amazons! 500 gladiators boxing with spiked gloves! 100 beautiful dancing girls!

Worth seeing again and again!
2nd TRIUMPHANT WEEK

Open 8:00 a. m. Last Feature 9:45 p. m.

BALABAN & KATZ GARRICK RANDOLPH NR. CLARK

DOWNTOWN

He Was a Rogue and yet The sight of him... The touch of him... The memory of him... filled her life with rapturous love!

GREER GARSON
WALTER PIDGEON
Mrs. Parkington
MGM's vivid dramatization of Louis Bromfield's robust novel
EDW. ARNOLD · TOM DRAKE
AGNES MOOREHEAD
GLADYS COOPER

4th week!
United Artists
BALABAN & KATZ RANDOLPH-DEARBORN
Open 8:45 a.m. Last Feat. 9:40 p.m.

DOWNTOWN

BUY WAR BONDS at BALABAN & KATZ Theaters

CHICAGO 2nd glorious week!
Open 8:45 a.m. Come before noon for prompt seats! Last Feature 9:45 p. m.
JUDY GARLAND Margaret O'BRIEN "MEET ME IN ST. LOUIS" MGM's big hit with Mary Aster · Tom Drake IN TECHNICOLOR
STAGE Balaban & Katz spy revue! ROSE MARIE and her songs LOU BREESE and MUSIC Danny Drayson Gil Maison

STATE-LAKE
Open 8:45 a.m. Last Feature 10:00 p. m.
IMPASSIONED! INCOMPARABLE! HUMPHREY BOGART loves a new kind of woman LAUREN BACALL in Ernest Hemingway's "To HAVE and HAVE NOT" Warner Bros.-Hit

ROOSEVELT
Open 8:45 a.m. Last Feature 9:25 p. m.
Yank Paratroopers Smash Nips! ERROL FLYNN "Objective BURMA" Warner Bros. George Tobias · Henry Hull · James Brown · Dick Erdman

APOLLO
Open 8:45 a.m. Last Feature 9:45 p. m.
Several Two tantalizing women! "GUEST in the HOUSE" Anne BAXTER · Ralph BELLAMY Marie ("The Body") McDonald
Extra! "ISLE of TABU" Paramount's technicolor smash

SUBURBAN
MAYWOOD
LIDO DOORS OPEN 12:30 JOAN FONTAINE 'FRENCHMAN'S CREEK' In Technicolor, with Arturo De Cordova LAST FEATURE STARTS 9:45 P.M.
OAK PARK
LAMAR Marion at Lake St. "L"—Opens 1:30 Technicolor! 'Bombaleros' Musical Hit JOAN FONTAINE, Arturo De Cordova, B. Rathbone "Frenchman's Creek" In Glorious Technicolor!
TOWN Roosevelt & Austin—Open 1:30 Walter Huston, Walter Brennan Anne Baxter, John Carradine, "SWAMP WATER" Henry Wonde, Cecilia Ball, "BIG STREET" Extra! TWO CARTOON RIOTS!
LAKE Lake and Marion Streets—Opens 1:30 Dorothy Lamour, Eddie Bracken "RAINBOW ISLAND" In Technicolor Plus Kay Kyser & Band, 'CAROLINA BLUES' A. Miller
SOUTHERN 823 S. Oak Park—Open 1:30 Benny Goodman and Band, Lynn Bari, Jack Oakie, "SWEET & LOW DOWN" 'MY PAL, WOLF' As Great as 'Lassie, Come Home'
BERWYN
B&K BERWYN Laurel & Hardy "Big Noise" Dick Haymes, "IRISH EYES ARE SMILING" Last Feature Starts at 10:25 P.M.
RITZ Open 1:00. "SERGEANT MIKE" Buster Crabbe Joan Bennett, Edw. G. Robinson "WOMAN IN THE WINDOW"
CICERO
VILLAS Open 1:30. GARY COOPER "COWBOY AND THE LADY" "SWEET & LOW DOWN" Lynn Bari, B. Goodman
LA GRANGE
B&K LA GRANGE 'BIG NOISE' Dick Haymes, "IRISH EYES ARE SMILING" Last Feature Starts at 10:45 P.M.
B&K PARK Open 1:30 "BIG BONANZA" Plus Stuart Erwin, "GREAT MIKE"
FOREST PARK
FOREST In Technicolor. Monty Woolley "IRISH EYES ARE SMILING" Open 1. Laurel & Hardy, "The BIG NOISE"
ELMWOOD PARK
ELM 7540 Grand. Open 1. Merle Oberon "COWBOY AND THE LADY" Gene Tierney "BELLE STARR" Rand. Scott
DES PLAINES
DES PLAINES Open 1:30. Monty Woolley, Dick Haymes. "IRISH EYES ARE SMILING" in Technicolor
PARK RIDGE
PICKWICK Open 1:30. Monty Woolley Dick Haymes in "IRISH EYES ARE SMILING" in Technicolor
DOWNERS GROVE
TIVOLI Open 1:30. KAY KYSER Ann Miller, 'CAROLINA BLUES' Dick Haymes 'IRISH EYES ARE SMILING'
ELMHURST
YORK Dorothy Lamour, Eddie Bracken "RAINBOW ISLAND" in color KAY KYSER, 'CAROLINA BLUES'
VILLA PARK
VILLARD Hedy Lamarr, Paul Henreid "CONSPIRATORS" & Benny Goodman, Lynn Bari, "SWEET and LOW DOWN"
GLEN ELLYN
GLEN Donald O'Connor, Peggy Ryan Jack Oakie, "SECRET MORANA" J. Hall, Edw. E. Horton, 'SAN DIEGO, I Love You'
BLUE ISLAND
NEW LYRIC Laurel & Hardy 'BIG NOISE' & Dick Haymes, "IRISH EYES ARE SMILING"

SUBURBAN
NO MAN'S LAND
JOAN FONTAINE ARTURO DE CORDOVA "FRENCHMAN'S CREEK" A Musical Parade in Technicolor "BOMBALERA" Last Feature Starts at 10 P.M.
EVANSTON
TEATRO OPEN 1:30. 25c to 6:30 Cary Grant, Merle Oberon "COWBOY and the LADY" & Larry Parks "SERGEANT MIKE" In Technicolor
STADIUM OPEN 1:30. 25c to 6:30 Cary Grant, Merle Oberon "COWBOY and the LADY" & Larry Parks "SERGEANT MIKE" In Technicolor
B&K VARSITY Open 1:30 BETTE DAVIS JOAN LESLIE, ROBT. HUTTON, DANE CLARK "HOLLYWOOD CANTEEN" EXTRA! In Color! "PLEDGE TO BATAAN" LAST "HOLLYWOOD CANTEEN" STS. 9:45
VALENCIA Sts. 2—Claudette Colbert, Joseph Cotten, Jennifer Jones, Bob Walker, Shirley Temple, "SINCE YOU WENT AWAY" Plus Variety Program. Last Feature 8:55
B&K CORONET Sts. SHIRLEY TEMPLE 1:30 'OUR LITTLE GIRL' Alice Faye, Don Ameche, "THAT NIGHT IN RIO"
WILMETTE
WILMETTE Open 6:15. 25c to 6:00 Monty Woolley, June Haver "IRISH EYES ARE SMILING" Laurel & Hardy, 'The BIG NOISE' Last "IRISH EYES" at 10:20 P. M.
HIGHLAND PARK
ALCYON "Irish Eyes Are Smiling" MONTY WOOLLEY, DICK HAYMES Donald O'Connor "THIS IS THE LIFE" Susanna Foster
GLENCOE
GLENCOE OPEN 1:30. 25c to 6:30 Dorothy Lamour, Eddie Bracken "RAINBOW ISLAND" ALL IN COLOR
WINNETKA
COMMUNITY "UP IN ARMS" DANNY KAYE'S Uproarious Comedy!
LAKE FOREST
DEERPATH "DOUGHGIRLS" Ann Sheridan, Alexis Smith, Jack Carson
AUSTIN
ROCKNE 5825 W. Div. Comedy-Cartoon-News Open 1 Ch. 2 'Zorro's Black Whip' Susanna Foster, Turhan Bey, Boris Karloff, 'Climax' Jack Oakie, Linda Darnell, "Sweet and Low Down" Matinee—WALT DISNEY Plasques Given Away
PLAISANCE Op. 1:30. Jack Oakie, L. Darnell "SWEET AND LOW DOWN" 466 N. Parkside "The CLIMAX" Susanna Foster In Technicolor
SYMPHONY 4937 Chicago, Larry Parks "SERGEANT MIKE" Edw. G. Robinson, "WOMAN in the WINDOW" LAST "WOMAN in the WINDOW" at 10:05
PARK Last "Old Last" starts at 10:15 Cary Grant, "ARSENIC & OLD LACE" Ronald Colman, Marlene Dietrich, "KISMET"
AUSTIN Abbott & Costello, "Lost in a Harem" Hedy Lamarr, Paul Henreid Last Feat. at 10:30. "CONSPIRATORS"
B&K IRIS Open CLAUDETTE COLBERT JOSEPH COTTEN in "SINCE YOU WENT AWAY"
HOMEWOOD
HOMEWOOD Open 1:30. Larry Parks in "SERGEANT MIKE" "WOMAN in the WINDOW" Joan Bennett

NORTHWEST
BUY WAR BONDS FOR VICTORY at all
Balaban & Katz Theaters

BALABAN & KATZ
HARDING
Starts 1:10—JOHN WAYNE, ELLA RAINES "TALL IN THE SADDLE" TOM CONWAY 'FALCON in HOLLYWOOD' LAST FEATURE STARTS AT 10:30
CONGRESS Open 1:45 JOAN FONTAINE ARTURO DE CORDOVA 'Frenchman's Creek'
GATEWAY Open 1:45 Last "FRENCHMAN'S CREEK at 9:55 P. M. Musical Parade! 'BOMBALERA'
TERMINAL Starts 1:05 DICK HAYMES MONTY WOOLLEY "IRISH EYES ARE SMILING"
CRYSTAL Open 1:45 LAUREL & HARDY "BIG NOISE"
BILTMORE Open 1:45
BELPARK Open 1:45 Last Feature at 10:20 P. M.
Will Rogers Open 1:45 JOAN BENNETT EDW. G. ROBINSON "Woman in Window"
DRAKE Open 1:45 & "SGT. MIKE"
NO ONE WILL BE SEATED DURING THE LAST 10 MINUTES OF "WOMAN IN THE WINDOW"
LAST FEATURE STARTS AT 10:10 P.M.
PORTAGE Open CLAUDETTE COLBERT 1:45 JENNIFER JONES In "SINCE YOU WENT AWAY" Last Feature Starts at 9:00 P.M.
ADMIRAL Open 1:45—BOB HOPE in Gary Cooper in "THEY GOT ME COVERED" "COWBOY AND THE LADY"
LUNA Open 1:45—Gary Grant, Raymond Massey, in "ARSENIC AND OLD LACE" & Virginia Bruce, Tito Guizar in "BRAZIL"
ALBA Open 1:45—Susanna Foster, Turhan Bey, Boris Karloff, "THE CLIMAX" ABBOTT & COSTELLO, "LOST IN A HAREM"

NORTHWEST
BUY WAR BONDS FOR VICTORY at all
Balaban & Katz Theaters

BALABAN & KATZ
HARDING
Starts 1:10—JOHN WAYNE, ELLA RAINES "TALL IN THE SADDLE" TOM CONWAY 'FALCON in HOLLYWOOD' LAST FEATURE STARTS AT 10:30
CONGRESS Open 1:45 JOAN FONTAINE ARTURO DE CORDOVA 'Frenchman's Creek'
GATEWAY Open 1:45 Last "FRENCHMAN'S CREEK at 9:55 P. M. Musical Parade! 'BOMBALERA'
TERMINAL Starts 1:05 DICK HAYMES MONTY WOOLLEY "IRISH EYES ARE SMILING"
CRYSTAL Open 1:45 LAUREL & HARDY "BIG NOISE"
BILTMORE Open 1:45
BELPARK Open 1:45 Last Feature at 10:20 P. M.
Will Rogers Open 1:45 JOAN BENNETT EDW. G. ROBINSON "Woman in Window"
DRAKE Open 1:45 & "SGT. MIKE"
NO ONE WILL BE SEATED DURING THE LAST 10 MINUTES OF "WOMAN IN THE WINDOW"
LAST FEATURE STARTS AT 10:10 P.M.
PORTAGE Open CLAUDETTE COLBERT 1:45 JENNIFER JONES In "SINCE YOU WENT AWAY" Last Feature Starts at 9:00 P.M.
ADMIRAL Open 1:45—BOB HOPE in Gary Cooper in "THEY GOT ME COVERED" "COWBOY AND THE LADY"
LUNA Open 1:45—Gary Grant, Raymond Massey, in "ARSENIC AND OLD LACE" & Virginia Bruce, Tito Guizar in "BRAZIL"
ALBA Open 1:45—Susanna Foster, Turhan Bey, Boris Karloff, "THE CLIMAX" ABBOTT & COSTELLO, "LOST IN A HAREM"

• LIBERTY 3705 Full.—Open 1:00—6 HITS! Last Chapt. 'BLACK ARROW' DON 'RED' BARRY in 'PHANTOM COWBOY' Ted O'Brien, "BADMEN OF THUNDER GAP"
• EMBASSY 3940 Fullerton — BOB HOPE 'THEY GOT ME COVERED' — DOROTHY LAMOUR GARY COOPER 'COWBOY & the LADY'
• IRVING 4003 Irving Park
• AVON 4827 Full. Open 1:30 'BEDTIME STORY' Fredric MARCH, Loretta YOUNG, Robt. Benchley IDA LUPINO "MOONTIDE" MITCHELL CLAUDE RAINS
• CROWN 1607 W. Division—Opens 10 A.M. Laurel and Hardy, "BIG NOISE" JUNE HAVER, "IRISH EYES ARE SMILING"

2915 Milwaukee NITA Open 1:00 Late Show 10
TODAY ONLY SHIRLEY TEMPLE in "HEIDI" also "CONVICTS' CODE"

MONT CLARE
JOAN FONTAINE ARTURO DE CORDOVA "FRENCHMAN'S CREEK" Plus Technicolor Hit! "BOMBALERA"

RIVOLI 4840 Elston Amateur Show $15 Open 1 P.M. $—GOOD ACTS—$ Susanna Foster, Turhan Bey, Boris Karloff, 'Climax' Jack Oakie, Linda Darnell, "Sweet and Low Down" Matinee—WALT DISNEY Plasques Given Away
ALAMO Damon Runyon Technicolor Hit June Haver, Dick Haymes "IRISH EYES ARE SMILING" LAUREL and HARDY, "THE BIG NOISE"
GRAND Open 1:00. Feature Starts at 3433 W. North. 9:10, 6:10 and 9:10 Year's Greatest Film! "SINCE YOU WENT AWAY"
AVALOE 2511 Diversey. Susanna Foster Boris Karloff Technicolor "CLIMAX" Benny Goodman "Sweet & Low Down" Linda Darnell
TIFFIN "BIG NOISE" with LAUREL and HARDY June Haver 'Irish Eyes Are Smiling' Dick Haymes
RIO 2540 Milwaukee. GHOST SHOW! Open 1:30. LATE SHOW 10:00 "HIDDEN CORPSE" "GHOST WALKS" and "HOUSE OF TERROR"
MILFORD 3319 N. Pulaski. Open 1:30 Rich. Arlen, "BIG BONANZA" and Susanna Foster, "CLIMAX" in Color
LOGAN Milwaukee-Sawyer. Daily 1:00 Roy Rogers, "TRIUMPH OF OLD SANTA FE"—John Carradine, "BLUEBEARD" 5 ACTS VODVIL ON THE STAGE
KARLOV Daredevils—"HELL'S ANGELS' J. Oakie, L. Bari 'Sweet & Low Down' B. Grable, J. Garland, "PIGSKIN PARADE"
DALE 2840 Milwaukee. Judy Canova, Ross Hunter, 'LOUISIANA HAYRIDE' & Bellis, Kenny Baker in "SILVER SKATES"

NORTH
• JULIAN 918 Belmont Opens 12:30 SIX HITS! 3 CARTOONS! BILL BOYD, "TUMBLEWEED TRAIL" Plus JACK RANDALL, "KID FROM SANTA FE" "DETOUR TO DEATH" Zorro's Black Whip!
• SHERIDAN 4038 Sher. GARY GRANT "NONE BUT THE LONELY HEART" with ETHEL BARRYMORE & JANE WYATT plus ANN SAVAGE, "DANCING IN MANHATTAN"
• VOGUE 5812 Broadway LORETTA YOUNG "MEN IN HER LIFE" Plus Paulette GODDARD, Olivia DE HAVILLAND Chas. Boyer, "HOLD BACK THE DAWN"
• MODE 3812 Sheridan—3 HITS! 3 Cartoons Shirley Temple, Jack Oakie, "YOUNG PEOPLE" Plus Gabby Hayes, ROY ROGERS, "SUNSET SERENADE"
• 400 5748 Sheridan—Margaret O'BRIEN Chas. Laughton, 'Canterville Ghost' 'MY PAL, WOLF' As Great as 'Lassie, Come Home'
• DEVON 5225 Broadway—William POWELL Kennel Murder Case" Plus George Sanders, "SAINT TAKES OVER"
• BIOGRAPH 2433 Lincoln—Opens 12:45 3 CARTOON RIOTS! ROY ROGERS, "LIGHTS OF OLD SANTA FE" Russell Hayden, "OUTLAWS OF PINE RIDGE" ZORRO'S BLACK WHIP, "MARK OF ZORRO"
• N. CENTER 4031 Lincoln—3 CARTOONS! BRIAN AHERNE LORETTA YOUNG, "A NIGHT TO REMEMBER" Don Ameche, Joan Bennett, "GIRL TROUBLE"
• DAVIS Lino. GARY COOPER MERLE OBERON, "COWBOY AND THE LADY" BOB HOPE GENE KRUPA & BAND "MR. BIG" "SHE LIKE IT HOT"
• BUCK'M 3310 N. Clark Street—Opens 1:30 Dick Haymes, June Haver "WHEN IRISH EYES ARE SMILING" LAUREL AND HARDY, "THE BIG NOISE"
• ARGMORE 1046 Argyle—Opens 1:30 ALL TECHNICOLOR SHOW! Tyrone POWER, Rita HAYWORTH, Linda Darnell "BLOOD AND SAND" JOHN PAYNE, Brenda Marshall, Walter Brennan, "MARYLAND" ADDED: "BLACK ARROW" PATHE NEWS!
• VIC Sheffield and Belmont—Opens 1:30 Lee Carrillo, "LILLIAN RUSSELL" Alice Faye, Don Ameche, Henry Fonda, Jean Bennett Milton Berle, "MARGIN FOR ERROR"

WEST
BUY WAR BONDS FOR VICTORY at all
Balaban & Katz Theaters

BALABAN & KATZ
MARBRO
Sts. 1:10—DIANA LYNN, GAIL RUSSELL "Our Hearts Were Young & Gay" MARIA MONTEZ 'Bowery to Broadway' JACK OAKIE LAST FEATURE STARTS AT 10:20 P.M.
PARADISE Op. 1:45—Ann Sheridan, J. Cottes Jane Wyman, "DOUGHGIRLS" & Ellen Drew, "DARK MOUNTAIN" LAST FEATURE STARTS AT 10:10
Cent. Pk. Starts 1:05 DICK HAYMES "IRISH EYES ARE SMILING"
SENATE Open 1:45 LAUREL & HARDY "BIG NOISE"
MANOR Open 1:30 Last Feature at 10:20
STATE Open 12:45—Dorothy Lamour, Eddie Bracken, "RAINBOW ISLAND" Plus Kay Kyser, "CAROLINA BLUES" Last Feature Starts at 10:20 P.M.

• AMERICAN 2 N. Ashland—6 HITS! 3 CARTOONS! NEWS! K. Kyser & Band, Ann Miller, 'CAROLINA Blues' LAUREL and HARDY in "BIG NOISE" "WAGON WHEELS WEST" Action Thriller!
• B'DY STRAND 4541 W. Roos.—Op. 1:30 DICK HAYMES June Haver, 'WHEN IRISH EYES ARE SMILING' Plus LAUREL & HARDY, "BIG NOISE"
• JOY 1611 W. Roosevelt Road—3 CARTOONS! Bill Elliott, "KING OF GODDE CITY" Geo. O'Brien, "TROUBLE IN SUNDOWN"
• CRAWFORD 10 S. Crawford—Opens 1:30 EDWARD G. ROBINSON Joan Bennett, "WOMAN IN

Cruel Mother Is Driving Son from the Home

BY GLADYS HUNTINGTON BEVANS.

[Copyright: 1945: By News Syndicate Co., Inc.]

"They're hoodlums, running wild in the streets, breaking windows, and stealing fruit from the market stands; they should be before the children's courts. What's the matter with today's children?"

Not I alone, but judges, police officers who see young offenders, social workers, and others know that when home is made an attractive place which a child feels belongs to him and in which he finds interest and understanding, he [or she] is not apt to roam the streets and get into mischief.

Sometimes, to be sure, the whole family situation is so desperate that only the community can help thru clubs, youth centers, and so forth. But more often the trouble can be laid at the door of one of the parents, and is entirely preventable.

One of the hoodlums described in the opening paragraph of today's article could easily have been the boy described in the following letter, whose father is greatly troubled about him:

"Dear Mrs. Bevans:

"I am the father of three children: two boys of 7 and 12, and a girl, 8 years of age. My wife and I get along fine, but the trouble starts between us on account of the children.

"The boy of 12 enjoys drawing, chemistry, and singing. This annoys the mother very much, and she destroys and throws out all his chemistry and drawing materials. This angers the boy, and he starts smashing things around the house.

"His drawings and chemistry are things forgotten now, and my boy spends much time on the streets. When I get home from work, the mother complains about the boy's behavior and tells me to beat him with a stick with several pieces of strap on it, a custom in our neighborhood. There are continuous arguments, and I cannot see where the boy does anything wrong. I will not let her whip him. He runs behind me when I come home."

The wrong done this boy is obvious, and his mother may rue the day when she practically drove him from home. Here is one case where a man should be master in his home and lay the law down to his wife for his son's good.

It is hard to believe that, in what we call our days of enlightenment, not only could a woman be so stupid, but also so cruel. Yet my mail continues to bear testimony to the fact that children are still whipped and beaten by their parents.

Goren on Bridge

By Charles H. Goren

[Copyright: 1945: By Charles H. Goren.]

WEEKLY QUIZ.

Q. 1—As South you hold:
♠754 ♥1084 ♦Q105 ♣KQ86
The bidding has proceeded:

East	South	West	North
1 spade	Pass	Pass	Double
Pass	2 clubs	Pass	3 no trump
Pass	?		

What do you bid now?

Q. 2—As South you hold:
♠— ♥K754 ♦K10742 ♣K765
The bidding has proceeded:

East	South	West	North
1 spade	Pass	2 spades	Double
Pass	?		

What do you bid now?

Q. 3—East and West are vulnerable. As South you hold:
♠94 ♥2 ♦KJ753 ♣Q10732
The bidding has proceeded:

North	East	South	West
2 hearts	2 spades	Pass	Pass
Double	Pass	?	

What do you bid now?

Q. 4—Partner opens with one club and you hold:
♠Q7 ♥9754 ♦A94 ♣KQ76
What is your response?

Q. 5—As South you hold:
♠KQJ7 ♥AK632 ♦Q4 ♣65
The bidding has proceeded:

South	West	North	East
1 spade	Pass	3 spades	Pass
?			

What do you bid now?

Q. 6—As South you hold:
♠K9 ♥AKQ97 ♦J962 ♣42
The bidding has proceeded:

North	East	South	West
2 spades	Pass	3 hearts	Pass
3 spades	Pass	?	

What do you bid now?

Q. 7—As South you hold:
♠AQJ4 ♥J1076 ♦7 ♣AKQ9
The bidding has proceeded:

North	East	South
1 heart	4 diamonds	?

What do you bid?

Q. 8—As South you hold:
♠A942 ♥— ♦AK763 ♣A532
The bidding has proceeded:

North	East	South	West
1 heart	Pass	3 diamonds	Pass
3 hearts	Pass	3 spades	Pass
4 hearts	Double	?	

What do you bid now?

[Answers to these questions will appear on Monday.]

Mary Meade's Menus for Week

	BREAKFAST	LUNCH	DINNER
SUN	Grapefruit Halves Poached Eggs on Toast Milk Coffee	[DINNER.] Meat Loaf with Spanish Sauce Sweet Potato Puffs Frozen Asparagus Lettuce Wedges with Blue Cheese Dressing Enriched White Bread Apricot Upside Down Cake Milk Tea or Coffee	[SUPPER.] Pecan Waffles with Maple Sirup Bacon Strips Rhubarb Sauce Milk Coffee
MON	Orange Juice Oatmeal with Raisins Rye Toast, Jelly Milk Coffee	Lima Bean and Tomato Casserole Celery Curls Pickles Rye Bread Left-over Cake Milk	Fried Liver Sausage with Onions Creamed Diced Potatoes Boiled Cabbage Wedges Spiced Beet and Egg Salad Biscuits with Apple Butter Bakery Pie Milk, Tea or Coffee
TUES	Prune Juice Scrambled Eggs Nut and Honey Filled Coffee Cake [Prize Recipe] Milk Coffee	Cottage Cheese and Grated Carrot Salad Hot Green Peas Cinnamon Toast Canned Peaches Milk	Stuffed Green Peppers with Spanish Rice Pork Sausage Links String Beans Grapefruit and Banana Salad Enriched White Bread Packaged Butterscotch Pudding with Nuts Milk Tea or Coffee
WED	Sliced Oranges Crisp Bran Flakes Enriched White Toast, Jam Milk Coffee	Corn Chowder, Crackers Mixed Fruit Salad Left-over Coffee Cake Milk	Egg, Tuna, Celery Casserole Baked Potatoes Diced Beets Apple, Carrot Slaw Hot Parkerhouse Rolls Whipped Gelatin Gingersnaps Milk Tea or Coffee
THURS	Tomato Juice Farina with Honey Whole Wheat Toast Milk Coffee	Jelly Omelet Tossed Greens with Thousand Island Dressing Left-over Hot Rolls Apples Milk	Hamburger Steaks with Gravy Whipped Potatoes Baked Winter Squash Grated Cabbage and Orange Salad Cracked Wheat Bread Hot Jam Cake [Prize] Milk Tea or Coffee
FRI	Stewed Prunes Scrambled Eggs Toasted English Muffins, Jam Milk Coffee	Baked Stuffed Tomatoes Carrot Sticks Olives Cracked Wheat Bread Left-over Cake Milk	Baked Yellow Perch, Lemon Slices Parsley Potatoes Frozen Green Peas Spring Salad Bowl, French Dressing Bran Muffins Chilled Applesauce Cookies Milk Tea or Coffee
SAT	Canned Grapefruit Juice Bacon Strips French Toast with Sirup Milk Coffee	Three Decker Sandwiches of Egg, Sardines, Tomato Slices Celery Sticks, Radishes Tangerines Milk	Creamed Chipped Beef on Savory Rice [Prize Recipe] Spinach with Egg Slices Waldorf Salad Enriched White Bread Ice Cream with Hot Fudge Sauce

Child's Fashions

Today's pattern suggestions include two smooth little frocks for the youngest feminine family members, as well as hats of the beret and beanie types. Simple sewing skill is all that's required for these penny-saving fashions. Style No. 2843 is designed for sizes 6 to 14. Size 8 requires 2¼ yards of 35 inch fabric with ¼ yard contrasting. Style No. 3887 is designed for sizes 2 to 8. Size 4 requires 1½ yards of 35 inch fabric for jumper and 1⅛ yards for short-sleeved blouse. Style No. 2519 is designed for head sizes 19, 20, 21, and 22. Each pattern is 10 cents, plus 2 cents for mailing.

Order Clotilde patterns from Chicago Tribune, P. O. Box 537, Grand Central Annex, NEW YORK CITY. Print name and address; state size. Each pattern is 10 cents, plus 2 cents for mailing. The spring fashion book, on sale at Tribune Public Service offices, is 15 cents, 12 cents if ordered by mail with a pattern.

Meeting Monday to Mark Close of Palestine Drive

Dr. Solomon Goldman will be the principal speaker at a meeting Monday night in the Aragon ballroom, 1100 Lawrence av., marking the successful close of the Histadrut Palestine campaign. The 7,500 individuals who have contributed $20 each will attend. Israel Merevinsky, the Palestinian representative of labor, also will speak.

Miss Hopkins Will Be Bride of David Ruml

[Continued from page 13, col. 1.]

University of California for the coming semester.

An Easter seal tea from 3 to 5 p. m. tomorrow in the apartment of Mr. and Mrs. Howard L. Willett officially will open the annual sale of seals to raise money for crippled children and adults. Mr. Willett, who is chairman of the Easter Seal committee, and his wife will receive with members of the board of directors of the Illinois Association for the Crippled.

Invitations to a cocktail party the Chester W. Clevelands of Winnetka are giving today for Capt. and Mrs. Maurice L. Britt contain the footnote: "Hangers-on are reminded that this cocktail party will be held in strict conformity with Byrnes' new midnight closing edict." Capt. Britt is the most decorated soldier of this war and was featured recently in a series of articles in THE TRIBUNE. Other special guests will be Lt. Col Michiel Dobervich, one of 10 Americans who escaped from a Japanese prison camp in April, 1943, with the late Lt. Col. William E. Dyess, and Mrs. Dobervich.

Mr. and Mrs. Joseph Newton are entertaining at cocktails today in the Chestnut st. apartment of her parents, the Frederick Lawrences, for Mr. and Mrs. Klaus Grabe [Andree Vilas Graham]. The Grabes moved back here from Mexico City about a month ago, and he is about to enter the army. Mr. Grabe was teaching art in Mexico.

Kitchen Pointers

By Mary Meade

"I read with interest your bread making article the other day and wonder if you would answer a question about refrigerator doughs. Is it possible to store plain yeast dough for future bread and roll making?"

Standard bread dough may be stored for a day or two before baking. However, dough for longer storing should have larger amounts of yeast, sugar, and fat. Typical refrigerator dough will keep for about a week.

Other questions inspired by the recent article on bread making:

"I have heard that using water instead of milk as the liquid in rolls makes a lighter product. Is this true?"

Yes, use of water tends to make a fluffier roll, but milk increases nutritious quality. The addition of milk also helps to prevent drying out of any left-over rolls.

"If the amount of yeast called for in a recipe is doubled to speed up rising of the dough, will the bread have a 'yeasty' flavor?"

No, the flavor will not be affected. Yeastiness is caused by overfermentation. However, I would not recommend more than doubling the amount of yeast because the texture of the bread undoubtedly would be affected by too rapid rising.

[For answers to cooking questions call or write Mary Meade, Chicago Tribune, Superior 0200. Inclose a stamped self-addressed envelope with mail requests.]

Gay Potholders

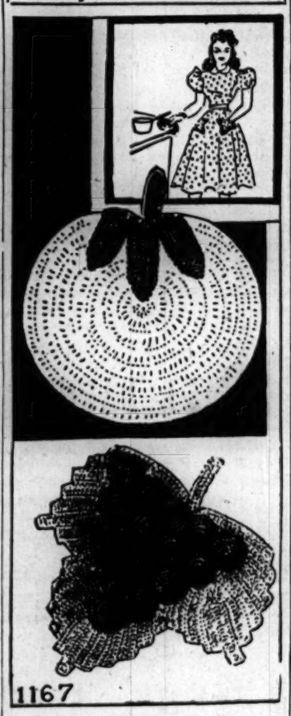

BY ELLEN BRUCE.

Crocheted ornamental and useful potholders are found in every well regulated household. The rosy red tomato and the luscious looking grapes against a background of green leaves will do much to intrigue visitors and prove serviceable to the cook as well.

For instructions in crocheting the potholders, No. 1167, send 10 cents in stamps or coin, plus 2 cents to cover mailing cost, to the Needlework Bureau, Chicago Tribune, 220 Fifth av., New York 1, N. Y.

$5 PRIZE RECIPE

Baked Prune Whip with Lemon Sauce.

[Serves six.]

1 cup coarsely chopped cooked prunes
1 tablespoon lemon juice
¼ teaspoon cinnamon
3 egg whites
Few grains salt
½ cup sugar
½ cup chopped nutmeats

Add lemon juice and cinnamon to prunes. Add salt to egg whites and beat stiff. Gradually add sugar, beating until well blended. Fold in prunes and nuts. Pour into greased casserole and bake at 325 degrees about half an hour or until firm. Serve warm or cold with lemon sauce.

Lemon Sauce: Add 1 cup sugar mixed with 1 tablespoon cornstarch, and the juice and grated rind of 1 lemon to 1 cup boiling water. Cook and stir until smooth and thickened. Add 1 beaten egg yolk and cook gently for 5 minutes, stirring constantly. Remove from heat and fold in 1 stiffly beaten egg white. Serve warm or cold over prune whip.

MRS. E. S. KINGSBURY,
Evansville, Ind.

Send your favorite recipe to: Recipe Contest, Chicago Tribune.

Girl's Actions Speak Loudly if She Loves

BY SHEILA DALY.

[Copyright: 1945: By The Chicago Tribune.]

It takes more than a fresh spring daisy to prove whether your current dream girl is in the "she loves me" or "she loves me not" department. Give it the old "reason" test—pull a few petals off this list of tests and see just where you stand.

She loves you: If she wears your class ring or pin all the time, even when she's out with the other boys; if she asks you to come over to her house to play pinochle with the family, to make fudge in the kitchen [just the two of you] with an apron tied round your waist, to keep her company while she takes care of her little brother on Saturday afternoons or just to "sit and talk" on those nights she's not allowed to go out on dates; if she doesn't mind passing up a date for a Van Johnson movie for a coke in the drugstore with you; if she arranges to take chemistry during third period 'cause that's when you take chemistry, too; if she likes to listen while you talk on and on about college or your post-war plans; if she likes to be included in your post-war plans; if she arranges her evenings with the gals to coincide with your evenings with the fellows—just so you'll have free evenings together; if she wears that blue sweater again on Tuesday because you mentioned you liked the color on Monday; if she asks about your family and then remembers all about them when you mention them again; if she remembers your birthday and is delighted because you remembered her's . . . well, there's nothing to worry about. You're both right out there on Cloud Eight.

She loves you not [or at least the feeling's wearing thin]: If she looks over your shoulder instead of up at you while you're dancing; If she sounds bored over the phone; if she makes lame excuses: "Someone's at the front door, I'd better hang up now" just as you are about to ask for a Friday night date; if she wants to go right home after a movie instead of stopping for the usual hamburger and malted; if she forgets to pout when you break three dates in a row; if she likes to go to gals' hen parties on the Saturday nights she used to spend with you; if she asks you more than once about that "smooth fellow you used to know"; if she won't make a date definite till the night before [something more interesting might come up in the meantime, you know]; if she cuts her hair, baby style, when she knows you like it long and fluffy; when she doesn't want you to come over to her house to study with her because she can work better alone . . . when that happens, you're on your way out. Time to pick another daisy.

Household Forum

By Louise Bargelt

Mrs. Ed. B., Waterloo, Ia.—When I clean belts with simulated leather backing and belt buckles I use a soft fingernail brush and warm soap and water. I brush the buckle and belt clean and then dry quickly, never rolling in a towel. I have learned that the metal now used in buckles has a tendency to rust. Neither will the backing on the belt stand up under crushing.

Mrs. George Markham, Prairie du Chien, Wis.—The odor of onions can be prevented by boiling a little vinegar in an open dish while the onions are cooking.

Helen H., Chicago—If you are ordering new window shades this spring, measure the height of your window opening and then add nine inches. Then with this extra wrapping around the roller you can roll the shade up even tho it is drawn to the sill.

Please Now—Your Idea!

Ration Roundup

PROCESSED FOODS—Book 4 blue stamps X5 thru Z5 and A2 thru S2, 10 points each, now valid. X5 thru Z5 and A2, B2 expire March 31; C2 thru G2 expire April 28; H2 thru M2 expire June 2; N2 thru S2 expire June 30.

MEATS, CHEESE, FATS, CANNED MILK—Book 4 red stamps Q5 thru Z5 and A2 thru D2, 10 points each, now valid. Q5 thru S5 expire March 31; T5 thru X5 expire April 28; Y5, Z5 and A2 thru D2 expire June 2. Stamps E2 thru J2 become valid Sunday.

SUGAR—Book 4 sugar stamp 35, good for 5 pounds, expires June 2.

SHOES—Book 3 airplane stamps 1, 2, 3, each good indefinitely for one pair.

FUEL OIL—Coupons 4 and 5 [1943-'44 period] good thru Aug. 31; coupons 1, 2, 3, 4, 5 [1944-'45 period] good thru Aug. 31.

GASOLINE—A14 coupons expire March 21; B5, B6, B7, C5, C6, C7 coupons good until further notice.

WASTE FATS—Each pound worth 2 red ration points and 4 cents.

Inquiring Camera Girl

By Maryon Zylstra

[The Tribune will pay $5 for each interesting question submitted by a reader and used by The Tribune. Today's question was submitted by T. C. Kebbs, 738 Oakwood blvd.]

THE QUESTION.

What is the most humorous incident you have witnessed at a wedding?

WHERE ASKED.

Chicago Mail Order company building, 511 S. Paulina st.

THE ANSWERS.

Florence Micus, receptionist, 3628 S. Paulina st.—At an elaborate wedding the little flower girl forgot to spread the rose petals on the floor as she walked. A relative whispered her oversight. Near the altar, the child turned the basket upside down, throwing the petals on the floor in a heap, and walked out.

Ralph Rio, floor manager, 3633 Lexington st.—About 15 years ago, a friend of mine was getting married for the second time. In the reception hall several of us wished him much better luck on his second marriage, and one boy added, "Yeah, but the third time you are married get a nicer hall."

Jeanne Murray, secretary, 7519 Michigan av.—My girl friend married a private. After the ceremony, the bridal couple were met at the door by a truck load of G. I.'s, who set them on small chairs in the large truck. Then they drove around the neighborhood, horns blowing and soldiers yelling.

Diane Knafl, supervisor, 3059 S. St. Louis av.—The most amusing incident I saw at a reception was the sudden rush around the bride at midnight. One of the women took the bride's veil off, another handed her an old apron that was tied over the beautiful wedding dress. Some one gave her a broom, and she went to work.

Dolores Zyk, interviewer, 5638 School st.—When the best man was supposed to give the wedding ring to the bridegroom, he discovered that the wrapping was still on the ring. First he handed it to the bridegroom, then snatched it back, unwrapped it, and returned it. He was more nervous than the bridegroom.

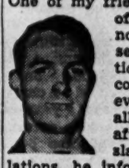

John Drogos, 2018 S. Loomis st.—One of my friends married an out of town man whom none of us had ever seen. At the reception, we spotted a man coming in attired in evening clothes. We all ran up to him and, after a lot of back slapping and congratulations, he informed us he was a musician.

Thru the Looking Glass

The woman who must travel nowadays faces so many difficulties in getting transportation, hotel accommodations, and even her three meals a day that some little luxury of home which can be tucked into her traveling case is a boost to her spirits.

Some long, slender tubes of fragrant bath salts would provide such a luxury. The travel-worn woman will find them a blessing at the end of a hectic day and will forget all her troubles when she steps into a tub of softened, scented water.

The perfume that permeates the crystals is a lovely blend of floral fragrances, soothing and calming to the spirits. It's virtually impossible to resist relaxing under their sweet aroma. The perfume will cling to the skin after the bath is over and a sense of refreshed well-being and daintiness replaces the weary grubbiness that so often accompanies traveling.

These crystals are made by a company whose bath aids are among the finest. The tubes that contain them are made of heavy paper, gaily decorated, and are packaged in an attractive container. There are eight cylinders in a set and one or two of them can be tucked nicely into the corners of a suitcase without stealing much needed space. Each tube contains enough crystals for about three baths if used economically; a little less, if you want to be lavish with them.

These make an ideal gift for the woman who travels, for the war wife who is living in makeshift quarters near an army post, or just for stay-at-homes who enjoy a prettified bath. And if you fit into any of these categories and can't imagine that any one will make you a present of them, we'd suggest you treat yourself.

LOUISE DOOLEY.

Costa Ricans Will Be Guests at Language Tea

Danilo Jiminez, editor of Orientacion, a Costa Rican magazine, and Mrs. Josefina Jiminez de Camposa, Costa Rican home economist, will be special guests at the Pan-American council's weekly language tea at 3 p. m. today in the International Relations center, 84 E. Randolph st. The visitors are in the United States to study teaching methods in schools and universities. Today's program, which is under the direction of Carlos Franklin, will consist of Costa Rican folk music presented by Miss Yvonne Angarola, a council member.

Paul Dallwig to Resume Lecture Series Tomorrow

Paul G. Dallwig, layman lecturer of the Chicago Natural History [Field] museum, has returned from a month's road tour of the Pacific coast and tomorrow will resume his Sunday afternoon appearances at the museum. His first subject of the new season will be "Who's Who in the Jungle Zoo."

* *

Mosaic Poetry Club.

The Mosaic Poetry club will meet at 8 p. m. Thursday in room 917 of the Fine Arts building.

Mrs. C. S. Dewey to Get Bottle of Napoleon Brandy

A bottle of 134 year old Napoleon brandy, the gift of Andre Simon, president of the British Wine and Food society, soon will be presented to Mrs. Charles S. Dewey, wife of the former Illinois congressman. The gift is being brought to Washington, D. C., where the Deweys are living, by Gordon Boggon, British business man. Mrs. Dewey, who is a member of the British Gourmet club, is the founder of the Washington Wine and Food society, which has a number of branches.

college inn Presents
raeburn rhythm
boyd raeburn
and his orchestra for
music and dancing
from 6 p. m. to midnight
full floor shows
6:30 and 10 p. m.
dinner service begins at 6 p. m.
bar service ends at midnight
panther room
bamboo room
no cover charge in either room • minimum charge in bamboo room $1, except sat. plus existing taxes
hotel sherman

In Compliance
with Manpower Director Byrnes' recent edict, service at the Palm Bar will stop promptly at midnight.
Delicious Food
will be served in the dining room until the usual closing time at 2 A.M. Plan to come early and leisurely enjoy one of our famous Cantonese Dinners.
Shangri-La
America's Most Romantic Restaurant
Palm Bar open at 3 P.M.
Dinner Service 5 P.M. until 2 A.M.
222 N. STATE ST. RESERVATIONS CEN. 1001

Rio Gabana
DEL. 3700
No. Wabash at the Bridge
OPEN DAILY
from 11 A. M. for Luncheon, Dinner, Supper
CURFEW SHOW 8 & 10:30
SATURDAY MATINEES
with Complete Show starting 3 P. M.
Now Presenting
Benny FIELDS
America's Minstrel
& ALL-STAR SHOW
COPA ROOM
Open Daily from 11 A. M.

DARA
THE "GLAMOUR" SHAMPOO
— makes Hair more Alluring more Beautiful, more Lustrous!
Yes, DARA is more than just a shampoo — because DARA beautifies your hair as it cleans! DARA produces a delightful soapless lather — that thoroughly cleanses hair and scalp — then instantly vanishes in a clear water rinse! No film remains! Every flake of dandruff disappears! DARA makes your hair silkier, lovelier — more beautiful than ever! DARA also leaves your hair "just right" to do-up in your most alluring hair-do! Why wait another day! Glamorize your hair the DARA way — right away!

4 ounces 50c
8 ounces 85c
16 ounces 1.50
Attractively packaged in a non-slip, shaker-top bottle.
On Sale at Leading Department Stores

AMUSEMENTS
ORCHESTRA HALL
TOMORROW at 3:30
HARRY ZELZER presents
INDIANAPOLIS SYMPHONY ORCHESTRA
Fabien Sevitzky
CONDUCTOR
ANIA DORFMANN
Soloist—Pianist
The Newest Star in the Galaxy of Symphony Orchestras
—PROGRAM—
Prelude and Fugue.....Barrymore
La Chasse Symphony.....Haydn
Concerto.....Mendelssohn
Symphony No. 4.....Tchaikovsky
$1.20, $1.80, $2.40, $3.60 (Tax Included)

MEDINAH TEMPLE
WABASH & OHIO STS.
SAT. & SUN. MATINEES
1 P. M. and 3:45 P. M.
WEEKDAY MATINEES 3:15 P. M.
EVENINGS 8:15 P. M.
MEDINAH TEMPLE SHRINE PROUDLY PRESENTS
POLACK BROS. SHRINE CIRCUS
Reserved Seats Now on Sale at Medinah Temple and Adams Hat Store S. W. Cor. Dearborn & Madison Sts.

OPERA HOUSE
Matinee at 2:30
Tonight at 8:30
The World-Acclaimed Operetta
BLOSSOM TIME
FRANZ SCHUBERT'S IMMORTAL MELODIES
Adapted by Sigmund Romberg
Seats at Box Office and Marshall Field & Co. Prices, Eves.: $1.20, $1.80, $2.40, $3.00. Matinees Every Saturday and Sunday Mat., March 4th, $1.20, $1.80, $2.40. Saturday Evenings, $1.20, $1.80, $2.40, $3.00, $3.60 (Tax Inc.) Mail Orders Now! Please Send stamped self-addressed envelope

ERLANGER LAST 2 WEEKS
Mat. Today—Tonight 8:30
LILLIAN HELLMAN'S Great Play
HERMAN SHUMLIN presents
CORNELIA OTIS DENNIS DUDLEY
SKINNER • KING • DIGGES
the SEARCHING WIND
with BARBARA O'NEIL
Prices Eves.: $1.20, $1.80, $2.40, $3, $3.60
Mats.: $1.20, $1.80, $2.40, $3. (Tax Incl.)

BLACKSTONE MAT. TODAY
400 Seats Every Performance at $1.20
"CHICKEN EVERY SUNDAY"
SIDNEY BLACKMER with LOIS WILSON
EVES., $1.20 to $3.00. Mats., $1.20 to $2.40

STUDEBAKER MAT. TODAY
RUTH GORDON
IN HER NEW COMEDY
OVER TWENTY-ONE
STAGED BY GEORGE S. KAUFMAN
Mats. Wed., Sat., $1.20, $1.80, $2.40 (Tax Inc.)

SELWYN—MAT. TODAY at 2:30
GOOD SEATS NOW AT BOX OFFICE
ALFRED de LIAGRE, Jr. presents
JOHN VAN DRUTEN'S COMEDY
the Voice of the Turtle
with K. T. STEVENS • HUGH MARLOWE • BETTY LAWFORD
Evs. $1.20 to $3.60; Mats. Sat., $1.20 to $2.40. Pop. Wed. Mat., $1.20 to $2.40 (Tax Incl.)

CIVIC MATINEES Wed., Mar. 7-14-21 and Every Sat., 2:30
GLOBES DEFINITELY MARCH 24
SEATS NOW for ALL PERFORMANCES
Eddie DOWLING • Lynnette TAYLOR
The GLASS MENAGERIE
EVERY NIGHT, Inc. Sunday, $1.20 to $3.60. Mats. Wed., Sat., $1.20, $2.40, $3.00, Inc. Tax

HARRIS— MAT. TODAY
EVERY NIGHT, Including SUNDAY
YEAR'S PRIZE MYSTERY COMEDY
AGATHA CHRISTIE'S
10 LITTLE INDIANS
THE SHOW THAT MURDERS 'EM
EVES.: $1.20, $1.80, $2.40, $3.00 (Tax Incl.)
MAT. SAT., $1.20, $1.80, $2.40

ICE-CAPADES of 1945
Nightly at 8:30
Mats. March 4th and 11th
Reserved Seats
$1.20, 1.80, 2.40, 3.00, 3.60, Tax Inc.
Seats also on Sale at the Hub, State & Jackson, or at
333 E. ERIE ARENA DEL. 8500

ORCHESTRA HALL TODAY at 2:30
BURTON HOLMES
Supreme Glories of "OUR NATIONAL PARKS"
GRAND TETON-YELLOWSTONE-GLACIER YOSEMITE-MONUMENT VALLEY
All in Glowing Natural Color
Thts. $1.25, 95c (Gal Unreserved 50c) Incl. Tax

JACK AND JILL THEATRE DEL. 7334
180 East Delaware Place
Saturday and Sunday, 2:30 P. M. Adm. 60c
"ONCE UPON A CLOTHESLINE"
"Little Women" March 17, Aft. and Eve.

HONOR G. E. COLE, LITTLE MAN WHO BEAT 'BARONS'

Union League Told of His Fight on Boodlers.

George E. Cole's aggressive city leadership for 35 years, during which, without holding public office, he became known as "Citizen Cole of Chicago," was extolled at a luncheon meeting in the Union League club yesterday to commemorate the 100th anniversary of his birth.

Cole, a stationer, who had not been exceptionally interested in politics, started his long fight for honesty in government in March, 1896, it was related by Hoyt King, one of his close associates at the time. At a meeting of outstanding citizens summoned to the old Central Music hall to plan a fight against boodling aldermen under influence of Charles T. Yerkes, the traction promoter, Cole was placed at the head of the Municipal Voters League.

Part of First Talk Read.

Part of his first talk to his executive committee was read yesterday from the biography written by King after Cole's death in 1930. It is included in a chapter headed, "The Little Stationer Becomes the Human Buzz Saw," and starts off:

"Now, let us get right down to brass tacks. God helps those who fight like the devil, and to hell with the libel suits."

Succeeding speakers told of Cole's cleaning up the "robber baron" council until it was a model for the nation and of his further crusading for honesty in the city hall and the statehouse. Gov. Green attributed the strength of Cole's leadership to his ability to persuade business men to take part in local politics.

"Never Stood Aloof."

"There is no more stupid American than the intelligent American who boasts he always votes at elections but is above mixing in politics," said the governor. "George Cole never stood aloof from party organizations. He worked with the best elements in both parties. So do the nonpartisan organizations that are effective today."

George I. Haight, an old friend of Cole, pictured Cole as short of stature, with a powerful body and a "large and round" head that took a size 8 hat. His personality was forceful.

King said that Cole believed strongly in "a free press" and in making use of it to inform the people of wrongdoing in government. One paper that "supported Cole in every move" was THE TRIBUNE, said King, and he called on Col. R. R. McCormick, editor and publisher of THE TRIBUNE, who was at the speakers' table.

"No Sign of Egotism."

"I knew Mr. Cole and greatly admired him," said Col. McCormick. "In him was no sign of egotism and no pride of opinion. He was immensely powerful, but he never used that power to further his own ends. He was powerful largely because he confined himself to the one matter of honesty in politics.

"The influence which Mr. Cole extended thru his city and state could not go on forever. But it is a happy fact remembered now that his services are appreciated and the principles he set forth are so commonly accepted today."

King also cited the help given Cole by the Chicago Daily News under the late Victor Lawson and a response was made by Charles N. Wheeler, political writer, who knew Cole thruout his civic crusades.

COUNTY G.O.P. TO NAME COURT TICKET MARCH 19

George M. Fisher, Republican county chairman, yesterday signed the call for the party's judicial convention to meet at 3 p. m. on March 19 in the Hotel La Salle to nominate candidates for the Circuit and Superior court to be elected June 4.

Joe Gill, secretary of the Democratic county committee, had previously announced the Democratic convention will be held at 11 a. m. on March 22 in the Morrison hotel.

Under coalition plans which leaders of both parties are reported to have accepted, 10 Democratic and seven Republican incumbents would be reelected, leaving six vacancies, with each party nominating three. Democrats are reported to have agreed on naming former State's Atty. Courtney, John Tuohy, brother of State's Atty. Tuohy, and Charles E. Byrne, son-in-law of Richard Nash.

Republicans are reported agreed on Elmer Schnackenberg, former speaker of the Illinois house, and Leonard C. Reid, cousin of Gov. Dewey, but are divided on the third place. Country towns are claiming recognition and have put forward L. A. Wescott of Oak Park, Edwin A. Robson of Wilmette, and Charles O. Rundall of Evanston. Others who have been mentioned include County Chairman Fisher, State Chairman John Tyrrell, Edgar Jonas, and Phil Davis.

GOVERNOR BUYS EASTER SEALS TO OPEN DRIVE

Gov. Green yesterday purchased the first sheet of Easter seals and officially opened the eighth annual Easter seal sale for the Illinois Association for the Crippled, 116 S. Michigan av. The sale is the association's sole means of support in its services to crippled children and adults. The first purchase was made by the governor in the Union League club from Marian Kien, 6, of 7123 S. Winchester av., a student in the Christopher School for Handicapped Children. The nation-wide sale of seals is sponsored by the National Society for Crippled Children and Adults and by its 41 affiliated state societies.

INDIANA VISITOR FOUND DEAD.

Floyd Moore, 37, of Terre Haute, Ind., who registered at the hotel at 516 N. Clark st. Feb. 24, was found dead in bed yesterday, apparently of a heart attack.

That's using the old bean, Clancy. Every little bit counts.

MAT CAPONE FACES ARRAIGNMENT TODAY ON MURDER CHARGE

Mat Capone.

Mat Capone, youngest brother of Al Capone, was held in the County jail last night for arraignment this morning on a murder charge nearly a year old. He was arrested by Cicero police yesterday after, it is said, he had conveniently put himself on the spot in what was reported to be a confident effort to shake off the old charge.

Murder victim in the case was Jens D. Larrison, 51, alias James D. Larkin, a one time horse trainer. He was shot to death April 18, 1944, in Capone's Hall of Fame saloon at 4839 Ogden av., Cicero.

Capone had been missing until yesterday when Chief Erwin Konovsky of Cicero spotted him sitting comfortably in a chair in Al Moro's barber shop at 2132 S. 60th st., Cicero. Konovsky placed him under arrest. Capone did not seem surprised, nor did he resist.

Capone was taken to the state's attorney's office, where he refused to answer any questions except to give his age as 37 and his address as 7244 Prairie av. He was to be arraigned at 10 a. m. today before Justice Henry Pendl at Willow Springs.

14 BILLION GOAL SET FOR NEXT LOAN CAMPAIGN

Washington, D. C., March 2 (AP).—Secretary Morgenthau announced today a 14 billion dollar goal for the seventh war loan, divided evenly between individuals and corporations.

The 7 billion dollar quota for individuals is the highest ever assigned them. The series E quota of 4 billion dollars also is more than Mr. and Mrs. America have been asked to dig up for that class of securities heretofore. The total quota is the same as that of the sixth war loan.

In order to sell the unprecedented amounts of bonds to noncorporate investors the treasury set the longest sales period yet. The formal drive will extend from May 14 to June 30—seven weeks as compared with four weeks in the sixth war loan.

In addition to this seven week drive, an "intensification of activities" in the sale of series E bonds will begin April 9, when millions of persons in pay roll savings plans thruout the country will be asked to enlarge their participation.

SKOKIE PILOT GIVES LIFE TO SAVE COMRADE

Lt. Russell S. Wilcox, 4848 Elm st., Skokie, was cited for heroism by the navy yesterday because he piloted his flak-riddled carrier plane beyond Jap territory altho mortally wounded and saved the life of his young crewman.

The Washington announcement stated that Lt. Wilcox, a dive bomber pilot, participated in an attack on Clark field, Luzon, while it was still held by the Japs. With him was Walter D. Frierson, 19, of Boulder, Colo., a radioman.

A Jap shell exploded in the cockpit, wounding Wilcox. Nevertheless, he flew 80 miles to sea beyond Jap territory, and made a water landing. He and Frierson climbed into rafts. Lt. Wilcox died of his wounds, but Frierson was rescued. Lt. Wilcox was 26, and enlisted in the navy in 1940 while attending the University of Illinois. He is survived by his father Emory H. Wilcox.

Newspaper Circulation Hits High of 47,004,019

Philadelphia, Pa., March 2 (AP).—Circulation of all daily newspapers in the United States averaged 47,004,019 copies a day in 1944 to set a record, the 1945 edition of N. W. Ayer & Son's newspaper directory, released today, revealed.

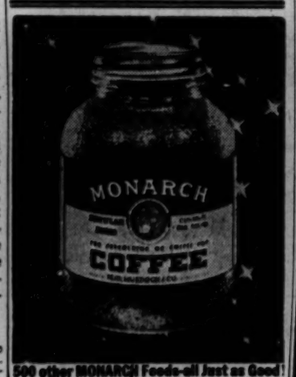

500 other MONARCH Foods-all Just as Good!

U. S. WILL HELP MAKE CHICAGO AIR HUB: KELLY

Mayor Kelly returned from Washington, D. C., yesterday confident that federal bureau administrators will help in an airport program to make Chicago the post-war aviation capital of the world.

In his three day visit, the mayor met War Mobilization Director Byrnes and discussed priorities for materials to construct a new temporary terminal at Chicago airport. A formal request for priorities will be sent to Byrnes soon.

Mayor Kelly said he heard of one airplane manufacturer who plans to build a ship that will fly from Chicago to London in 10 hours. The fare will be $100, one way, and the plane will carry 204 passengers, the mayor said.

PAY-AS-GO PLAN FOR U. S. PUSHED IN LEGISLATURE

[Chicago Tribune Press Service.]

Springfield, Ill., March 2.—A move to get the Illinois legislature on record in support of the proposed Tydings "pay-as-you-go" amendment to the federal Constitution will be made next week by State Sen. Giffin [R., Springfield]. The Taxpayers' Federation of Illinois expects the movement to spread to other state legislatures.

Sen. Tydings [D., Md.] wants the Constitution amended to require the President to estimate annual revenue and to recommend a budget within the limits of income.

"If the amendment can be obtained, it would virtually eliminate deficit spending at Washington," said Thomas E. Fiske, executive secretary of the taxpayers' federation.

Fiske said the federal government lived within its income for 96 of its 155 years. Of the 59 deficit years prior to the present war, 17 were during war and 11 were between 1929 and 1940.

During the 31 remaining pre-Roosevelt deficit years the largest deficit was only 90 million dollars.

SHARP DECLINE IN PNEUMONIA CASES REPORTED

Pneumonia cases so far this year have totaled 772 and have resulted in 271 deaths, Dr. Herman N. Bundeson, president of the board of health, reported yesterday. During the same period last year, 1,047 pneumonia cases were reported, with 279 deaths. Deaths from influenza this year so far have totaled 12, compared with 30 for the same period last year, Dr. Bundesen reported.

KELLY TO MEET GREEN AT ST. PATRICK'S DAY LEGISLATURE DINNER

Mayor Kelly and Gov. Green will eat corned beef and cabbage and discuss legislation dealing with Chicago traction and housing problems at the Illinois legislature's annual St. Patrick's day dinner March 13 in Springfield, it was disclosed yesterday. Rep. Franz [D., Chicago], in charge of arrangements, said both executives will speak.

A tentative Chicago legislative program was agreed upon when the mayor visited the governor Jan. 30, and it is beginning to bear results. The draft of a bill embodying the agreement for a metropolitan traction district and public ownership of the street car and elevated systems will be shown to Gov. Green today at the Union League club. If approved by the governor, the bill will be introduced in the legislature next week.

A program of housing legislation is expected to be announced next week. It is expected that the housing bill will amend insurance laws to permit increased investments of private capital in slum clearance projects to redevelop blighted neighborhoods.

HELD AS ROBBER OF SOLDIER.

Randolph A. Taylor, 27, Negro, was held to the grand jury yesterday by Judge Charles S. Dougherty in Felony court on a charge of robbing a soldier on furlough of $60.

STATE REPORTS TAX COLLECTION DROP OF 23 PCT.

Springfield, Ill., March 2 (AP).—State sales, cigaret, liquor, and motor fuel taxes declined last month, and total revenue department collections of $12,600,000 in February were 23 per cent below January and about 6 per cent under February a year ago, the department reported today.

The 2 cents a package cigaret tax, which yielded about $1,000,000 a month last year, brought only $676,000 in February, continuing the downward trend which began with cigaret shortages last October. The January total was $850,000.

February sales tax cash revenue fell as expected to below the all-time record monthly high of $9,916,000 in January, which reflected December sales. The February collections under the 2 cent retailers occupational [sales] levy were $6,644,000. A year ago collections were $7,204,685.

Liquor taxes fell to $1,632,000 in February, compared with $1,927,000 in January. Gross motor fuel tax revenue was $2,498,000, about $134,000 under January's.

500 Million Harbor Bill Is Signed by President

Washington, D. C., March 2 (AP).—President Roosevelt signed today a bill authorizing $500,000,000 of rivers and harbors work after the war.

CARSON PIRIE SCOTT & Co..

Hi Shop, Fifth Floor.

the Hi Shop has it!

This suit rhapsody in soft cherry, blue or brown wool composed for your flattery . . . with a soft tailored neckline and a beguiling way of making your slenderness definite as a downbeat.

Sizes 12-16. 25.00

CAMPUS AND UNDERGRAD SHOP

Compound Interest in THE SIX-WAY SUIT

Cut from all wool plaid and plain, a suit and vest with more than one dual personality that is up to pleasing him, not only for its general good looks and easy fit, but its multiple versatility as well.

25.00

Sizes 32 to 34.

CARSON PIRIE SCOTT & CO

Undergrad Shop, Fifth Floor.

Saturday Review

PAUL SACHS

plays plaid taffeta against plain rayon crepe for an exciting spring fashion. Flips a peplum across your hips—tie it in front or in back. Brown, navy, black. 10-18. 17.95

The Little Shop, Fourth Floor, Wabash.

PAUL SACHS FASHION SHOW

Today at 3:30 P. M. Tearoom, Eighth Floor, State.

GEORGIANA'S

Spring-Fling

Accomplished by her quick-wit designs that etched the regal charm of knighthood on smooth rayon crepe. Blue, grey, rose and beige. Sizes 12-20. 10.95

Daytime Dresses, Third Floor.

CARSON PIRIE SCOTT & Co..

Saturday Review

The padre sailor makes

HEADLINE INTRIGUE

Devastating? Ah, yes . . . and deliberately intended to bring out the Lorelei in you. Perched imperiously over your eye—with black Maline veiling swathed about the crown. 10.95

Main Millinery, Fifth Floor, State.

BRA SENSATION

by Helene of Hollywood. Superbly made shoulder pads built right into the straps of a bra. Average cup, 32-38. 4.00

Corsets and Brassieres, Third Floor, Wabash.

SLIP TRICK

by Vanity Fair

Two-toned slip in time for your spring blouse and skirt act. Rayon knit jersey black skirt, white bodice. Size 34-42. 3.00

Knit Lingerie, Third Floor, State.

CARSON PIRIE SCOTT & Co..

3 Tribune Phone Numbers
SUPerior 0200 Public Information Service
SUPerior 0260 Sports Bulletin Service
SUPerior 0100 Want Ads—General Business

Chicago Daily Tribune
THE WORLD'S GREATEST NEWSPAPER

SECTION TWO
SPORTS MARKETS
Sat., Mar. 3, 1945. **** 17

IOWA BATTLES ILLINOIS; SEEKS CLEAR TITLE

A.L. SEES BIT OF BLUE SKY THRU CLOUDS OF WAR

Few Players Called by Draft Boards.

Training Dates

FOLLOWING are the opening spring training dates and sites for the eight American league clubs:

Washington Senators—March 7 at College Park, Md.
New York Yankees—March 11 at Atlantic City, N. J.
Chicago White Sox—March 13 at Terre Haute, Ind.
Cleveland Indians—March 13 at Lafayette, Ind.
St. Louis Browns—March 13 at Cape Girardeau, Mo.
Boston Red Sox—March 13 at Pleasantville, N. Y.
Detroit Tigers—March 13 at Evansville, Ind.
Philadelphia Athletics—March 14 at Frederick, Md.

BY EDWARD PRELL.

A brightened man power outlook in the American league for the 1945 season was foreseen yesterday in the league's Chicago offices. A steady rise in the tempo of signed contracts was reported by the eight clubs in the last few days.

A check of the club rosters by Earl Hilligan, director of the league's service bureau, also reveals that few players have been called for re-examination by their draft boards.

Since the league's roster book was released on Feb. 23, these changes have been noted among the clubs:

WHITE SOX—Lost Pitcher Gordon Maltzberger to the army and Gene Thomas, rookie outfielder, to the marines. The White Sox since have signed two catchers and an infielder, raising their roster to 39.

RED SOX—Lamar [Skeeter] Newsome, shortstop, inducted but has not been called for service.

Yankees Are Unchanged.

INDIANS—Outfielder Felix Mackiewicz passed his physical, but has not been given a date for reporting.

YANKEES—No changes.

ATHLETICS—First Baseman Bill McGhee passed his physical, but will not be called until July. A.'s have signed four new pitchers, all with honorable discharges from military service.

BROWNS—No changes.

SENATORS—No changes.

TIGERS—Third Baseman Pinky Higgins notified he will be reëxamined, but expects to start the season.

Hilligan said when he visited the Browns' camp in Cape Girardeau, Mo., several days after it opened last season only six athletes were on the premises. Ten days later, 20 were in camp.

Expect Belated Rush.

"We believe that this will be the pattern again," said Hilligan. "The Senators and Cubs, first major league teams to report for spring training doubtless will swing many players into line who now might be on the fence."

The White Sox learned only yesterday that Maltzberger is at an army indiction center in California. He was sworn into service at Rialto, Cal. The two Sox coaches, Herold [Muddy] Ruel and Bing Miller, and Trainer Packey Schwartz will arrive in Terre Haute next Thursday to get the training quarters ready.

"They know best," said Vice President Harry Grabiner yesterday when asked concerning a report from Philadelphia that Pitcher Bill Dietrich and Outfielder Wally Moses are delaying signing contracts until the baseball air clears.

Manager Charley Grimm, Coach Red Smith, and Trainer Andy Lotshaw of the Cubs will leave this morning for the club's spring training camp in French Lick, Ind. The first group of players is scheduled to pull out Wednesday night.

LAMOTTA WILL FIGHT COSTNER IN STADIUM BOUT

[Chicago Tribune Press Service.]

New York, March 2.—Jack Lamotta, New York middleweight, has signed to meet George Costner of Cincinnati in a 10 round bout in Chicago Stadium March 26, Jack Hurley, Stadium matchmaker, said tonight. Lamotta lost a decision in 10 rounds to Ray [Sugar] Robinson in Madison Square Garden recently before a crowd which paid $93,000. Previously Robinson scored a first round knockout over Costner before a sellout gathering in Chicago which contributed to a $94,000 gate. The achievement snapped Costner's string of 23 straight victories, 22 of which were scored by knockouts.

In the WAKE of the NEWS

BY ARCH WARD.

WALTER JOHNSON had a tryout with the Los Angeles club in 1906 but Manager Frank Dillon decided the big kid never would learn to control the ball and released him. . . . Walt then went to Weiser, Idaho, where he pitched 56 consecutive scoreless innings. . . . Tommy Richardson, president of the Eastern Baseball league, is one of the sports world's top comedians. . . . His book of speaking engagements is full the year 'round and he has a long waiting list. . . . Following is a quotation from his calling card: Tommy Richardson, humorist, nylon hosiery, gasoline coupons, Pullman tickets, cigarets, popcorn, butter, anti-freeze, sugar, cigars, hotel reservations, sirloin steaks, race tips, new tires, chewing gum, pillow cases, income tax expert, world's finest whiskies, but no seats for "Oklahoma!" . . . Jimmy Phelan's pep talk to his youthful St. Mary's college [Cal.] basketball team: "Get out there and take a lot of shots. Don't miss any." . . . When Henry Armstrong recited his philosophic poem, "I Meant to Do No Wrong," at an Oakland [Cal.] testimonial dinner, pointing out he never meant to harm mankind, Irish Johnny Taylor leaped up and cried, "I call you, Henry. How about that night you knocked me cold in San Jose? Ain't I mankind" . . . Marty Brill, the former Notre Dame football star, is working at the M. G. M. studios. . . . Jock Malone, who in his ring days was one of Mickey Walker's toughest opponents, is employed in the personnel department of the Ford Motor plant in Dearborn, Mich. . . . Little Monk Simons, Tulane football coach, has recovered from an attack of chickenpox. . . . Monk says there will be no spring practice for the Green Wave, because of the uncertainty of the navy program. . . .

Lt. Carlos Ratliff of Iowa Pre-Flight school tells the following anecdote of his high school coaching days in West Virginia: "My team was engaged in a game which was to decide the state championship. . . . A guard blocked in the line and then hustled downfield to help protect a potential pass receiver. The passer became confused and threw the ball to the guard, who caught it. . . . The referee rushed up, clapped the guard on the shoulder and said, 'Son, you're ineligible!' To which the boy replied indignantly, 'I certainly am not, I passed in three subjects!'" . . . Stan Zybysko, the old wrestling star, always filled up on limburger cheese and onions before retiring at night. . . . Gus Mauch, former trainer for the New York Yankees, has set up a physical conditioning salon in a Gotham hotel. . . . Rube Marquard is selling mutuel tickets at the Miami [Fla.] jai alai arenas. . . . Hank Helf, the promising catcher the St. Louis Browns purchased from Milwaukee, is at the Gulfport [Miss.] Naval Training center. . . . Bob Munster, star of the 1944 College of the Pacific football team, suffered a knee injury and has been placed on the inactive list by the marine corps.

Time's A-wastin', Winny.

Churchill says he's going to throw everything he has at the Japs. 'Bet-

ter get started soon, Winston, or there won't be any Japs left.
—Louie from St. Louie.

* *

To All of You.

I started to write you each a note
Of gratitude, and then
The doctors said: "Now none of that
Or you'll be flat on your back again."

So, if the Wake depend upon its Friends,
I'll turn that slogan askew,
For here's one friend who depends upon the Wake
To relay his thanks to you.
When your letters and cards came pouring in,
And pouring's no figure of speech,
I felt pretty humble to think how far
The small things I write could reach.

I'd hate to have the good medico know
That I made this dubious crack,
But, honestly, folks, your words of cheer
Are really what brought me back.

"If they miss me as much as they say they do?"
This thought came sudden and clear:
"Tell me then," said I to myself,
"Just what am I doing here?"

So I raised a cry for my traveling bag,
I snatched up my brush and comb,
I "wrapped my furs about me"
And made, on the run, for home.

I can't seem to thank you the way I should,
On pat phrases I'm 'way in arrears,
But, how can a fellow be up to par
Thru a half-mist of grateful tears?
—Jazbo of Old Dubuque.

* *

How True, How True!

Headline from La Trib!
THE SOLID JILL
KNOWS WHEN
TO DON SLACKS

The trouble with that is, so few jills are solid.
—Lass o' Laughter.

* *

The Wake Depends	Help!
Upon Its Friends	Help!

* *

Relatives, Probably.

According to the Kendall County [Ill.] News, "The neighbors from all around went to the Niles home, they having lived there for 35 years, and had a very fine time playing 500 and bunco." The man who came to dinner was small time stuff.
—Martson.

Remorse.

I skipped the draft thru crooked influence
The while my pal went overseas to fight,
I gloried in my wisdom, my good sense,
And made myself believe that I was right.

Today my pal came home with just one arm,
The other one he'd lost somewhere abroad,
But all about him there is glamor, charm,
For that he served his country and his God.

And there is peace abiding in his heart,
While my poor soul is broken with regret;
His conscience tells him he has done his part
But mine says I'm defaulting on a debt.

Somehow a phrase keeps ringing in my ear
And all my mind and heart with fear is riven,
From dawn till deepest dark I seem to hear:
"'Tis better with one arm to enter heaven!"
—T. E. B.

* *

Daffynition.

Texas—The place where a man is a man, even in high heels.—Rose Szczepaniak.

Kids—Little pests who get up early on the days when there is no school.—Ed Lindberg.

* *

Thinkogram.

From their conduct, apparently many people regard war time restrictions as applicable only to other people.
—S. G. Wick.

* *

Sudden Thoughts.

Did you ever notice that a hard boiled egg is yellow inside?—Dolores Rafayko.

A toast to rayon stockings: They have taught me the gentle art of darning and the manly art of damning.—Lodema.

Lou Novikoff, he came, he saw, but he couldn't conquer big league pitching.—The Left Handed Dane.

Dame Fashion says "The bustle is back." Back where it used to be I reckon.—Brazil Hoosier.

* *

Do You Remember Way Back When:

The longer a woman was married the tighter she twisted her hair?—Ivy J. Neff, Delphi, Ind.

A woman bought a corset and an extra string came in the box?—Eecy Aitch.

Fridays were the only meatless days?—Skinnay.

You used to say you were going to discard your old shoes because you were tired of looking at them?—Gunny from Wisconsin.

* *

Pet Peeves.

Men who say, "I'll call you again—you'll change your mind."—Virgie, the Receptionist.

Signs on theater marquees which say: "Comfortably cool inside, always two features."—Mary Corcoran.

Ten Years Ago Today—The Blackhawks defeated the Montreal Maroons, 3 to 0, to tie for the National Hockey league lead. . . . Tony Canzoneri and Chuck Woods signed for a bout in the Chicago Stadium. . . . Paul Dean was still absent as the St. Louis Cardinals opened their second week of spring training.

MORTON BEATS RIVERSIDE FIVE IN UPSET, 38-36

Waukegan Loses to Niles, 41-33.

Riverside-Brookfield High school, champions of the West Suburban league, and Waukegan, co-champion of the Suburban league, were knocked from the running in the state basketball title race last night as opponents scored upset victories as regional tournaments concluded thruout Illinois.

Morton, which shared the Suburban championship with Waukegan, upset the Riverside quintet, 38 to 36, in a closely contested game in Elmhurst, while Waukegan fell before Niles, 41 to 33, in the Waukegan finals.

When Rankings Don't Count.

In the contest in Elmhurst, pitting Riverside's eighth ranking team in the state against Morton's 11th ranking five, the score was tied eight times. The final outcome was in doubt until the closing seconds, when Ferd Nadherny's free throw made the score 38 to 36 after Nutane Reisser, leading scorer in the West Suburban league, had put Riverside in striking distance with a field goal that made the score 36 to 37.

The teams were tied, 4-all, at the end of the first period. Morton led, 17 to 14, at the half, but the score was again even, 28-all, as the third quarter concluded. Nadherny, a forward, led the scorers with 20 points.

Close in Fourth Quarter.

Waukegan took an early lead against Niles, being ahead, 9 to 4, as the second quarter opened. Niles then scored 15 points while limiting Waukegan to five, to take a 19 to 14 half time lead.

Waukegan made a bid in the fourth quarter, tying the score at 31-all and again at 32-all before Art Anderson's field goal gave Niles the lead it never lost. Dave Allen of Waukegan scored 14 points, while Frank Williams paced Niles with 12 points.

Wheaton Avenges Loss.

Wheaton, champion of the Little Seven conference, won the title at Aurora by defeating St. Charles, 52 to 37, to avenge a 49 to 43 loss dealt by St. Charles in conference play two weeks ago. The Wheaton five, employing a balanced attack and man to man defense, started slowly, permitting St. Charles to gain a 9 to 10 lead at the end of the first quarter.

The game revolved into a duel between Jack Brunick of Wheaton and John Adams, St. Charles center, who were attempting to win scoring honors for the tournament. Brunick scored 12 points to bring his total to 40, while Adams collected 11 to boost his total to 45.

Elgin Rallies to Win.

At Dundee, Elgin rallied after trailing, 13 to 1, in the opening part of the game, to defeat Dundee, 46 to 40. Dundee led, 27 to 25, at the half, but the Elgin rally caught up with the Dundee five midway in the third period. Wally Graf and Capt. Tom Parker of Elgin each scored 13 points, while Wendell Esh of Dundee had 18.

Rockford East defeated its city opponent, Rockford West, 42 to 28, in the Rockford final. East scored 18 points from the free throw line as West fouled heavily while trying to halt East's fast break.

AT AURORA.

Wheaton [52].	B	F	P	St. Charles [37].	B	F	P
McAssey,f	0	1	0	Bell,f	3	1	5
Wilder,f	1	0	0	Hillwick,f	5	2	4
Beutjer,f	1	0	1	Carlson,f	0	0	1
Erickson,f	4	2	2	Adonis,c	4	3	2
Patterson,c	1	1	4	Conklin,g	0	1	3
Horner,g	3	1	5	Beebe,g	0	0	3
Mieze,g	7	1	3	Modine,g	2	3	2
Bruneck,g	5	2	1				

AT DUNDEE.

Elgin [46].	B	F	P	Dundee [40].	B	F	P
Becker,f	1	1	3	Dobler,f	5	0	3
Graf,f	6	1	1	Grover,f	1	1	0
Parker,c	4	3	3	Esh,c	6	6	2
Swanson,c	3	2	3	Garrison,g	3	2	5
Geldmacher,g	2	2	1	Rynders,g	0	0	1
Konitzki,g	1	1	0	Unruh,g	0	1	2

AT ELMHURST.

Morton [38].	B	F	P	Riverside [36].	B	F	P
Nadherny,f	7	6	1	Froelich,f	5	0	1
Roffi,f	1	1	4	Riser,f	6	2	3
Bauman,c	4	1	1	Sentz,c	0	0	1
Shaw,g	1	1	0	Nelson,g	1	0	3
Jelinek,g	0	0	2	McKinley,g	2	1	4
Cusack,g	1	1	1	Schreiber,f	2	1	0

AT JOLIET.

Joliet [38].	B	F	P	Blue Island [34].	B	F	P
Drake,f	2	4	2	Krueger,f	4	4	3
Lewis,f	3	2	2	Marrone,f	1	0	3
Brown,c	1	4	4	Wille,f	1	0	1
Londergon,c	0	0	2	Driver,c	1	2	4
Chiobo,c	0	1	0	Strand,c	0	1	1
Kristofer,g	3	3	5	Barnes,g	1	1	3
Guiterrez,g	2	1	5	Erickson,g	3	1	4
R. Williams,g	0	0	4	Luscombe,g	0	3	4

AT ROCKFORD.

East [42].	B	F	P	West [28].	B	F	P
Lindgren,f	1	1	3	Conley,f	1	3	5
Fitzpatrick,f	1	3	2	Wilt,f	3	2	1
Proctor,c	1	0	5	Marston,c	1	1	2
Johnson,g	4	10	3	Heath,c	1	1	4
Erickson,g	5	3	4	Stites,g	0	1	2
Damken,g	0	1	0	Anderson,g	2	5	4

AT WAUKEGAN.

Niles [41].	B	F	P	Waukegan [33].	B	F	P
Nachbauer,f	2	2	1	Runyan,f	0	0	2
Zust,f	0	1	0	Allen,f	6	2	3
Lane,c	1	1	3	Jones,c	2	0	5
Anderson,g	5	1	1	Pucin,g	1	1	2
Williams,g	3	6	2	Shea,g	3	2	3
Mueller,f	4	0	3	Ellsbury,f	0	0	3
				Schad,f	2	0	3

BATTLE OF THE GIANTS, PREP VERSION

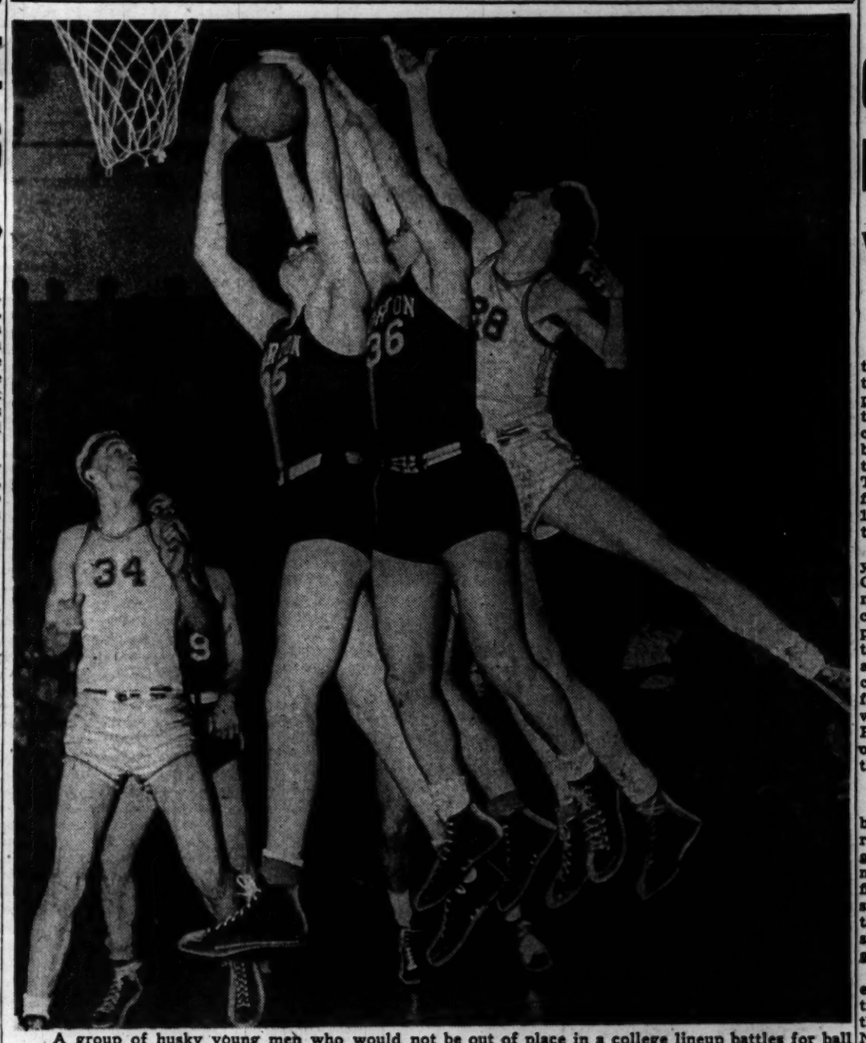

A group of husky young men who would not be out of place in a college lineup battles for ball in final game of Elmhurst regional high school basketball tournament, in which Morton of Cicero beat Riverside-Brookfield, 38 to 36, last night. Bob Jelinek (35) and Ferd Nadherny (36), both of Morton, outjump John Sentz (28), Riverside's 6 foot 5¼ inch center, in battle for rebound, while Capt. Nutane Reisser (34) of Riverside-Brookfield and Bob Shaw (29) of Morton await developments.

RALLIES SETTLE FOUR GAMES IN PREP PLAY-OFFS

The City league senior basketball race passed the quarter-final stage yesterday after each victor had been forced to rally to win its assignment in advancing to the round of four.

South Shore High school's defending champions trailed for three quarters before rallying to defeat Phillips by eight points. The Phillips five appeared on the way to an upset victory when it took a 9 to 4 lead at the end of the first quarter and held a 19 to 13 advantage at half time. By the end of three quarters South Shore had narrowed the gap to one point, 27 to 26, and spurted ahead in the final period when the Tars scored 12 points to Phillips' three, making the final score 38 to 30. Center Jake Fendley of the Tars led the scorers with 13 points.

Lindblom Beats Harper.

Lindblom also rallied to defeat Harper, 37 to 36, in an overtime game at Lindblom, after the home team had trailed, 13 to 12, at the half, and 25 to 21 at the end of three quarters. With 12 seconds remaining, Harper fell behind, 33 to 31, but Bill Baar's long shot tied the score as time ran out. This revived the Harper team and it took a 36 to 34 lead in the overtime be-

[Continued on next page, column 5]

College Basketball

LAST NIGHT'S RESULTS.

Midwest.

Iowa State, 61; Kansas, 39.
Valparaiso, 86; Chanute Field, 60.
Missouri, 45; Kansas State, 42.
Hastings, 68; Concordia [Neb.], 50.

South.

Mason-Dixon Conference Tournament.
American University, 59; Bridgewater, 55.
Florida A. & M., 77; Morris Brown, 41.
Morehouse, 39; Tuskegee, 38.
Virginia State, 48; Virginia Union, 38.

East.

Lafayette, 70; Lehigh, 40.
Fairmount Teachers, 44; Concord, 21.
Bordentown Military Academy, 52; Essex College, 33.

Southern Conference Tournament.
Georgia Tech, 60; Mississippi State, 43.
Tennessee, 56; Auburn, 24.
Alabama, 51; Tulane, 31.
Kentucky, 68; Louisiana State, 37.
Johns Hopkins, 41; Washington college, 32.

West.

Wyoming, 46; Colorado A. & M., 31.
Utah State, 72; Denver, 53.
Washington State, 48; Idaho, 33.

GAMES TONIGHT.

Illinois at Iowa.
Wisconsin at Minnesota.
North Central at Illinois Wesleyan.
Oklahoma at La Salle.
Loras at Coe.

Willie Joyce Scores Upset Over Williams

Fight Decisions

LAST NIGHT'S RESULTS.

At Providence, R. I.—George Kochan stopped Tiger Lou Jones [9].
At New York—Willie Joyce beat Ike Williams [12]; Leo Romanello beat Joey Manfro [6]; Vic Pignataro beat Vic Costa [6]; Dave Feld beat Charley Jones [6]; Tommy Gargano beat Jim Kennedy [4].

New York, March 2 (AP).—Stabbing his rapierlike left into Ike Williams' face all the way and almost knocking out his opponent in the last round, Willie Joyce of Gary, Ind., scored an upset unanimous 12 round decision over the Trenton, N. J., lightweight in Madison Square Garden tonight.

A crowd of 14,131, which contributed to a gross gate of $60,637, saw Joyce, former Golden Gloves champion, repeat his victory over Williams last fall and take a 2 to 1 lead in their series.

Wins Three Rounds.

Williams, who is slated to fight Juan Zurita for the N. B. A. lightweight title in Philadelphia next month, won only three of the 12 rounds and barely managed to stay on his feet as Joyce put on a whirlwind finish in the 12th round.

In the final round of the bout, perhaps the best in the Garden this year, Joyce stopped Williams dead in his tracks with a right. A left smacked him reeling into the ropes where Joyce jumped in for the kill as the crowd roared. Williams made a game rally to survive the onslaught, but took two more rights to the chin at the final bell.

Joyce Wins Second Bout.

Williams, who floored Joyce twice to win a 12 round decision in their second bout, forced the scrap in virtually every round, but time and again took four or five jabs in the face without making a return.

Williams, weighing 133¼ pounds to Joyce's 136.

VALPARAISO FIVE ENDS PLAY WITH 86-60 TRIUMPH

Valparaiso, Ind., March 2 [Special].—Valparaiso university closed its basketball season tonight with a 86 to 60 victory over Chanute field. It was the winner's 21st triumph in 24 games.

John Janisch, Valparaiso forward, scored 30 points to set an all time individual game record. The team total also set a new mark for Valparaiso.

Valparaiso [86].	B	F	P	Chanute Field [60].	B	F	P
Dille,f	6	2	1	Milne,f	8	0	2
Winebrenner,f	0	0	1	Boline,f	2	2	2
Janisch,f	13	4	3	Kilcommons,f	2	3	3
Suanis,f	1	2	1	Hoffman,f	0	1	3
Schoon,c	4	4	5	McElroy,c	2	2	5
Schmidt,g	5	0	4	Parke,c	0	2	1
Mack,g	5	0	2	Parrish,g	2	3	1
Hines,g	3	0	3	Keffer,g	1	1	2
Clerke,g	0	0	1	Ford,g	2	3	3

Free throws missed—Janisch [3], Suanis [3], Schoon, Schmidt, Hines [2], Milne [2], Kilcommons [2], Hoffman, Parke.

Flynn, Nova Sign for Boston Fight March 16

Cleveland, O., March 2 (AP).—Tom Stanley, manager of Heavyweight Johnny Flynn of Rochester, N. Y., announced today he had signed for a 10 rounder with Lou Nova in Boston, March 16.

MIDDLEWEIGHTS DISPLAY USUAL SOCKS APPEAL

BY MAURICE SHEVLIN.

Some of the best fighters in the long history of the Chicago Tribune Charities, Inc.'s Golden Gloves have come out of the 160 pound class, the division which has produced Fred Caserio, two time winner; Dave Clark, Cornelius Young, Ezzard Charles, Joe Maxim, and Collins Brown, last year's champion. It's been a hard hitting class down thru the years and the 1945 semi-finalists who will battle for the championship in the Stadium next Friday night promise another torrid show.

Middleweights are both fast and powerful, and the four boys who will return to continue their campaign for amateur boxing's highest honors, diamond studded golden gloves and a place on Chicago's Intercity team, came out of the quarter-finals of the Tournament of Champions Wednesday after some of the toughest fights Chicago ever has seen.

Garcia Is Protege of Jeffries.

The 160 pounders who will be back for the semi-finals are John Garcia, representing the Los Angeles [Cal.] Times; Bob Pyke, Muncie [Ind.] Star; Dick Smith, Oklahoma City [Okla.] Daily Oklahoman; and Ray Spurlock, Kansas City [Mo.] Star. Two of them will have to fight twice during the evening.

Garcia, whose home is in Burbank, Cal., was trained by the former world heavyweight champion, Jim Jeffries, who promotes amateur and professional fight shows in Los Angeles. Garcia, of Mexican extraction, is 26 and has been boxing only two years, but has taken full advantage of the expert knowledge imparted by the old champion.

Irish-Indian and a Fighter.

Smith, 22, is an Irish-Indian who has had more experience than the older Garcia, and he displayed a lot of stuff in wading thru the first

[Continued on next page, column 3]

14,000 WILL SEE GAME TONIGHT IN IOWA CITY

Wants Revenge for Only Defeat.

BY WILFRID SMITH.

The University of Iowa basketball team cannot be denied a share of the 1945 Western conference championship in its meeting with Illinois tonight in Iowa City. It is the concluding game of the campaign for both. However, Iowa doesn't want to divide honors with Ohio State. The Hawkeyes will be seeking their first 100 per cent title in history and 14,000 will jam the Iowa fieldhouse to see them get it.

Iowa has lost only one game all year and this by a 43 to 42 score at Champaign five weeks ago. So tonight's climactic contest not only can give the Hawkeyes the championship with 11 victories against this single earlier defeat, but will assuage its memory. If Iowa is successful, Ohio State, defending conference champion, will finish second with 10 victories and defeats by Purdue and Illinois. The Illini, win or lose tonight, will finish third in the Big Nine.

They Want That Title.

This Iowa team, the third coached by Lawrence [Pops] Harrison, already has broken records for most games won by an Iowa team and most points scored. Its total of 392 field goals also is a record and only six free throws are needed to beat the present mark of 208 penalty shots by an Iowa team in an 18 game season.

The Iowa players quite likely are entirely unconcerned over these statistics or the fact that they have the best offensive record in the Big Nine. They may give a thought to Illinois' position as the best defensive team in the conference but primarily they want a victory by any margin for their championship. Iowa twice has shared conference basketball titles since 1900.

Hawkeyes Have More Experience.

Iowa will have a slight advantage in average height over Illinois and will have considerably more experience since the Illini will start three freshmen, John Orr, forward; Walt Kersulis, center, and Jack Burmaster, guard. Howie Judson and Walton [Junior] Kirk, the hard working veterans, complete the Illinois lineup.

All members of Iowa's lineup—Ned Postels and Dick Ives, forwards; Clayton Wilkinson, center; Jack Spencer and Herbert Wilkinson, guards—have had at least a year of intercollegiate competition. Ives won the conference individual scoring title a year ago. Iowa's attack this season is better balanced than in 1944 and Ives' own play has improved in recent games, after a slump. Max Morris, Northwestern center, has won the 1945 scoring honors.

Illini Are Dangerous.

Iowa is facing a situation similar to that in the concluding series last year with Northwestern. The Wildcats took the second contest of that series to force the Hawkeyes out of a tie with Ohio State. Illinois would like to douse Iowa's hopes tonight and must be given at least a fair chance to succeed if the Iowa players are off form.

Despite Illinois' collapse on the road in recent games because of travel and injuries, the team may provide the upset of the season tonight. Illinois has been a great second half team and came from behind to whip Iowa in the contest Jan. 26.

Illinois divided its series with Ohio State this year. The defeat at Columbus was the second of the campaign as Illinois also divided games with Michigan. Northwestern then defeated the Illini and Wednesday night Indiana added a third consecutive loss to the record.

Badgers Play Gophers.

In the last two seasons Harrison's teams have won 30 games and lost five, 19 victories being registered in 23 conference contests.

Wisconsin and Minnesota meet tonight in Minneapolis in the only remaining contest of the season. Wisconsin, with four victories, including a 46 to 37 victory over the Gophers, and seven defeats, has had difficulty maintaining a starting lineup because of ineligibility and navy transfers.

Not One Climax—but Two!

A single climax suffices for most sport events—but two remain in Golden Gloves in Chicago Stadium!

For the Chicago Finals, Friday, March 9, a plentiful supply of these tickets remains at

$1.20

Purchase them now at the Tribune Public Service offices, 1 S. Dearborn St., 9 a. m. to 6 p. m., or in the Tribune lobby, 9 a. m. to 5 p. m. Mail orders also are being accepted.

For the Intercity show, Chicago vs. New York, Wednesday, April 4, the sale by mail only is on. Prices:

$3.60, $2.40, $1.80, and $1.20

In addressing mail orders make check or money order payable to Chicago Tribune Charities, Inc. Address Golden Gloves Ticket Manager, Tribune Tower, Chicago [11], Ill. Inclose stamped, self-addressed envelope to expedite delivery.

MOON MULLINS

WELL, WILLIE, IT TOOK LITTLE KAYO TO CONVINCE ME THAT YOU'D OUGHT TO TAKE A VACATION, AND GO TO PALM BEACH OR PALM SPRINGS OR SOMEWHERE.
KAYO, YOU'VE GOT A GREAT MIND! HOW DID YOU DO IT?
I SIMPLY TOLD HER, SHE'D OUGHTA GO ALONG WITH YOU.
PHOOO!
Reg. U. S. Pat. Off.; Copyright, 1945, by News Syndicate Co. Inc.
3-3

ILLINOIS FACES MICHIGAN TODAY IN INDOOR MEET

Kelley to Duel Ross Hume in Mile, 880.

Champaign, Ill., March 2 [Special]. —Illinois and Michigan, which between them have won 23 of the 36 Western conference indoor track championships, will meet here tomorrow in the most important dual meet of the indoor season. These teams again are regarded as the strongest in the Big Nine.

Michigan's hopes for a duplication of last year's 66 to 37 triumph, the first indoor dual meet between these teams in 42 years were dimmed by announcement that Bob Hume would remain in Ann Arbor to take an examination. His twin brother, Ross, will be on hand, however, to run the half mile and mile.

It's Champion vs. Champion.

Capt. Ross Hume is Big Nine co-champion in the mile, and his entry tomorrow will find him meeting Illinois' Bob Kelley, the Big Nine half mile champion twice. Since they are in the half and the mile, each gets an opportunity at his favorite distance.

The mile is a new venture, in a serious way, for Kelley, who specialized formerly in the quarter and the half.

Sprinters Are Good, Too.

In addition to the Kelley-Hume duels in two races, there is the sprint battle between Michigan's Julian Witherspoon, runner up last year to Buddy Young, and Illinois' Bill Buster, a freshman from Peoria. Buster has won three straight 60 yard races in successive times of 6.2, 6.5 and 6.4 seconds.

Michigan has the edge in the distance runs, with George Vetter capable of 1:56.7 and Dick Barnard of 1:56 in the half, Archie Parsons, good for 4:27 in the mile and Charlie Birdsall for 10:10 in the two-mile.

Illinois hopes to score heavily enough in the hurdles, field events, and possibly the quarter mile, to offset its weakness in the shotput and long races. The Illini have two good quarter milers in Marce Gonzales and Joe Johnson, but so have the Wolverines in Dick Forestal and Bob Mann.

The Illini have come up with one of the best freshman hurdle prospects in George Walker, who comes from Blue Island High.

TRIANGULAR AT CHICAGO.

Iowa and Minnesota will vie with the University of Chicago in a triangular track meet this afternoon in the Maroon fieldhouse. Minnesota finished second and Iowa third to Illinois in a quadrangular meet in Minneapolis last week-end and should make an even battle of today's meet. The Maroons are not expected to figure heavily in the scoring.

Coach George Bersnahan selected a squad of 11 to represent Iowa. The Hawkeye scored an impressive victory over Chicago and Northwestern in their first indoor meet of the season.

Only one athlete from each team will be allowed to place in an event with the points divided on a 5, 3, 2 basis.

Johnson Is Iowa's Best.

Leading Iowa's attack will be Ike Johnson, sprinter, low hurdler, and broad jumper who led the Hawkeyes to their triangular triumph with three firsts; Keith Gotthardt, who has the best mark to date in the shot put; George Moore, undefeated in the high jump; Capt. Al Slater, who has won and finished second in the two mile; Gene Shaver, miler, and Bud Flood, 440 yard star.

Rounding out the group are John Hunter, 440; Nelson Smith, 880; Jack Kelso, the football player, high hurdles, and Kenneth Francescon and Walter Thorpe, pole vaulters.

GENTILE WINS IN SEMI-FINALS OF HANDBALL MEET

Tripp Gentile of Duncan Y. M. C. A. came from behind yesterday to win his semi-final match with Bob Kendler, Lawson, in the Chicago Y. singles handball tournament. Gentile, defending champion, lost the first gave, 21-13, but came back to win the set, 21-8 and 21.19. Kendler was runner-up to Gentile last year.

In the other class A semi-final match, Ray Laser, Lawson, won an easy victory over Joe Frank, Hyde Park, 21-8, 21-5. Laser will play Gentile for the championship at 5 o'clock this afternoon in the Lawson Y.

Class B finals at 4 p. m. today will match Bob Perillo, Duncan, and Dave Broude, Lawson. Perillo defeated Ray Strobot, Division, 11-21, 21-17, and 21-8, and Broude beat Sam Tepper, 111th st., 21-9, 21-7.

SUBURBAN TRACK STARS CLASH AT OAK PARK TODAY

The Suburban league track meet will open this afternoon in the Oak Park fieldhouse at 1:30 o'clock with New Trier High school's defending champions again in the role of favorites.

The leading challenge to the Winnetka entry is expected to come from Oak Park's host team, despite the fact that several prospective Oak Park points were lost this week when Ed Ulvestad, rated the best pole vaulter in the league, incurred an ankle injury.

College Events

TODAY.
Track.
Purdue, Ohio State at Indiana.
Minnesota, Iowa at Chicago.
Michigan at Illinois.
Marquette, Lawrence, at Wisconsin.
Northwestern at Iowa Pre Flight.
Swimming.
Michigan State at Ohio State.
Northwestern, Indiana at Illinois.
Boxing.
Penn State at Wisconsin.
Maryland at Michigan State.

SMILIN' JACK

MIDDLEWEIGHTS DISPLAY USUAL SOCKS APPEAL

[Continued from first sport page.]

three days of the Tournament of Champions. In 1942 and 1944 he won the Oklahoma A. A. U. 160 pound championships. He comes by his boxing ability thru his father, a former professional, who taught him the rudiments long before he aimed at any championships.

Then there is Pyke of the Muncie team whose home is in Kokomo, Ind., where he operates a lathe for the General Electric company. Bob went to the quarter-finals in the Stadium last year and in 1941 won the Richmond, Va., tournament title. Pyke beat Omaha's champion, Pvt. Charles Green, in the quarter-finals Wednesday night.

And Then There's Spurlock!

The fourth member of the division is Ray Spurlock, the Kansas City lad who was on the Chicago Intercity team last year, being named as an alternate after losing in the Stadium finals. He's tougher than ever this year and was a great crowd pleaser as he fought his way into next Friday's big show.

One of the 160 pounders beaten in the quarter-finals was Corp. Wesley Milnes, a member of the Sioux City [Ia.] Journal's team who was voted the Tony Zale sportsmanship trophy by the judges and referees. He gave Smith a great battle before losing the decision.

Corp. Milnes, who is stationed at the Rapid City, S. D., army air base, was presented with the statuette yesterday before leaving for Rapid City. The awards customarily are made the night of the finals, but Milnes' furlough couldn't be stretched that far.

He's Gunner on Bomber.

The soldier, a gunner with a B-17 bomber crew, won his first two bouts, knocking out Johnny Ditch of Peoria and taking a decision from Pvt. Eugene Scruggs of Evansville, then found Smith too hard to handle.

Milnes' name goes down in the list of Zale trophy winners with Harry Stephens of Chicago, winner in 1942; Louis Seprodi, Terre Haute, Ind., 1943, and Collins Brown of Chicago, last year's recipient. He has been in the army two years. This was his third Golden Gloves tournament. His first two were in Philadelphia, his home.

Bob Hamilton Keeps Lead in Florida Golf

Jacksonville, Fla., March 2 (AP).—Bob Hamilton of Chicago, who swore off golf three months ago because of his poor putting, held his lead thru the second round of the $5,000 Jacksonville Open today—chiefly by his brilliant performance on the greens.

The big pro, National P. G. A. champion, carded a five under par 67 for a 132 total to keep two strokes ahead of Bryon Nelson, Sam Snead, and Harold [Jug] McSpaden, tied at 134 for second place.

Hard on the leader's heels thruout the second round was Snead, who shot a 65 today to equal the Brentwood course record set yesterday by Hamilton. Snead bore down hard in a bid for his sixth victory of the winter circuit.

Nelson, of Toledo, O., shot a 66 today, and McSpaden of Sanford, Me., had a 67.

Next in line came Ky Laffoon of Chicago with a 66 for a 136 total, and Craig Wood of Mamaroneck, N. Y., with 70 and 137.

Gus Copping Bowls 300 Game in Tavern League

Augustus [Gus] Copping, a 175 average bowler with the Temple Tavern team, bowled the first 300 game ever shot on the Clar-Wyn alleys last night in competition in the Clark-Foster Tavern league. He sandwiched his perfect game between scores of 199 and 184 for a 683 series.

ENTRY BLANK
Tribune
Casting Tournament
INTERNATIONAL SPORTSMEN'S SHOW
Coliseum
March 10 to 18, 1945
Check event or events in which you wish to compete:
☐ FISHERMEN'S EVENT (for unattached casters)
☐ CLUB EVENT ☐ JUNIOR EVENT
☐ SERVICEMEN'S EVENT
☐ WOMEN'S EVENT
☐ HUSBAND-WIFE EVENT
☐ BASS BUG ☐ DRY FLY
NAME........................
ADDRESS........................
CLUB (if any)........................
Print name plainly and send to Casting Editor, Chicago Tribune, Chicago 11, Ill. Rules and schedule will be mailed. No entry fees. ENTRIES WILL NOT BE ACCEPTED UNLESS POSTMARKED ON OR BEFORE MARCH 5.

TODAY'S SELECTIONS

HIPODROMO DE LAS AMERICAS, MEXICO.
[Fast.]
1—Some Surprise, Tia Maria, Carrour.
2—Easy Scot-Flare Belle, Sea Aide, Yankee Tiger.
3—Brunos Gift, Shasta Rap, Tia Lo.
4—ALPINE KING, Wee Ann, Donald C.
5—Canfield, Oscusue, Push.
6—Ever Chin-Nipsickle, Soup And Fish, Suertero.
7—Broad Grin-Red Sonnet, Sickletoy, Even Break.
8—Savage Sailor, Hoping, Teddy Mars.
9—Liberante, Shasta Turk, Gray Romance.

HAVANA, CUBA.
[Fast.]
1—Bright Sox, Scaggs, Computer.
2—Gay Frank, Marisy, Queen Regnant.
3—Sunbright II., Bon Mot, Leesburg.
4—TIMONEL, Hard Chase, Sistovita.
5—Miss Freedom, Scotch Dot, Famous Lady.
6—Ten-O-Hearts, Prunay, Sangelle.
7—Flying Duke, Rich Cargo, Gilded Hero.

MEXICO CITY ENTRIES.

FIRST RACE—Purse $800, maidens, 4 year old and up; 5½ furlongs:

True Barbara	111	*Tough Biscuit	112
Tia Maria	111	Some Surprise	111
Sir Huntington	117	*Shining Chance	112
Little Centina	111	*Corrour	112

SECOND RACE—Purse $800, maidens, 3 year old, 5 furlongs:

†Easy Scot	117	Yankee Tiger	117
*Miss Palooka	107	Miss Belton	111
Doc Fowler	117	*Nancy Carroll	107
*Gals Fait	107	*Sea Aide	107
*Betties Julep	107	†Flare Belle	111
Expeditious	117		

†Entry.

THIRD RACE—Purse $800, claiming, 3 year olds, 6 furlongs:

Queen Blue	105	*John's Tip	107
Bruno's Gift	117	Shasta Rap	110
*Best Mile	100	*Mid Tack	112
Music Hour	111	Tia Lo	111
Senora Mia	105	†Half Moss	110
*Lloreda	100	†Remember Him	117

†Entry.

FOURTH RACE—Purse $800, claiming, 4 year olds and up, mile:

Alpine King	117	Wee Ann	107
Donald C.	115	*Valerie H.	105
Principal One	108	Great Wall	108
Hareigh Helen	107	*Legal Code	104

FIFTH RACE—Purse $800, allowances, 4 year olds and up, 5½ furlongs:

Canfield	115	§Torch Betty	105
†Merodach	108	Sassy Mate	103
‡Jo Bonner	103	Oscusue	103
*‡Prince Puck	104	†Paravane	108
§Push	115	Hayai Tinty	108

†Entry, ‡Entry, §Entry.

SIXTH RACE—Purse $850, allowances, 4 year olds and up, 1 1-16 miles:

†Ute	103	Buckle Down	108
†Soup and Fish	117	Suertero	108
‡Nipsickle	108	Judge Leighton	106
‡Ever Chin	108		

†Entry. ‡Entry.

SEVENTH RACE—Purse $1,000, handicap, 3 year olds and up, 6 furlongs:

Tie Score	108	†Red Sonnet	122
†Broad Grin	114	‡Texon Boy	103
Many Lands	108	Even Breaks	118
‡For Granted	108	Sickletoy	109
Join Up	105		

†Entry. ‡Entry.

EIGHTH RACE—Purse $800, claiming, 4 year olds and up, 1 mile:

Hoping	109	Top Class	112
Childhood	111	Freda K.	111
Teddy Mars	112	Brilliant Son	117
Bellarmine	109	Savage Sailor	110

NINTH RACE—Purse $800, claiming, 4 year olds and up, 6 furlongs:

Gray Romance	111	Liberante	115
*Marge Advice	107	*Blue Sun	112
Canter Up	109	Shasta Turk	117
Kenneth K.	117	Abba Dabba	115
Elma Kerry	111	Yarnith	109
*Grand Appeal	107	Kenty Miss	111
Tommy Martin	117	*Turaco	107
Star Kan	111		

HAVANA ENTRIES.

FIRST RACE—Purse $250, claiming, 4 year olds and up, 6 furlongs:

Good Friday	112	*Whittle Pete	107
Pluto	112	Computer	112
*Witchswall	102	Bright Sox	112
*Chilly Mac	107	*Grand Villa	99
Scaggs	112	Miss Polar	102
*Azorado	107		

SECOND RACE—Purse $250, claiming, 4 year olds and up, 6 furlongs:

Gay Frank	109	Princess Penn	109
Bay James	114	*Lady Atilana	99
Besiana	105	Why Tarry	114
La Gloriosa	107	Higher Bracket	110
*Victoriosa	102	Marisy	103
Queen Regnant	109	Viesca	104
*Clara C.	102	Miss Canon	107

THIRD RACE—Purse $300, claiming, 4 year olds and up, 6 furlongs:

Elizabeth K.	105	Vinal Haven	110
Hermar	112	*Happy Sis	100
Sunbright II.	110	Neon Light	110
Bon Mot	107	Leesburg	102

FOURTH RACE—Purse $300, claiming, 3 year olds and up, about 5 furlongs:

Timonel	106	Miss Sokolo	105
Titia	101	Hard Chase	107
Dupliket	115	Aevos Count	110
*Sweep Wena	98	*Aevos King	100
Leopoldina	101	Alina O.	100
Brigoso	101	Sistovita	102

FIFTH RACE—Purse $400, claiming, 3 year olds and up, 5 3-4 furlongs:

Hardship	111	Mare Nostrum	104
Famous Lady	102	Miss Freedom	102
Boy Baby	114	Scotch Dot	100

SIXTH RACE—Purse $300, claiming, 4 year olds and up, mile and 60 yards:

Ten-O-Hearts	107	Consomme	102
Vanscout	107	Prunay	102
Lady Gong	100	Sangelle	110
Chicken Lady	107		

SEVENTH RACE—Purse $400, claiming handicap, 4 year olds and up, 1 1-16 miles:

Gertrude K.	107	Gilded Hero	100
Flying Duke	108	Lovo	106
Rich Cargo	115	Commanderess	104
Corora	102		

*Apprentice allowance claimed.

ARMY-NAVY DUEL TODAY TO DECIDE EASTERN TITLE

Annapolis, Md., March 2 (AP).—The contest which will decide the eastern inter-collegiate championship will bring Army and Navy together tomorrow in the Navy gym.

Each of the teams has lost one game—Army to a Pennsylvania team previously beaten by Navy, and the Middies to a Bainbridge navy team which left the Annapolis five still looking impressive despite the 68 to 60 loss. Pennsylvania lost to the Middies 61 to 41.

If Navy wins, it will end a three year supremacy held by Army on the basketball floor.

NAME SITES AND DATES FOR CITY JUNIOR PLAYOFF

The Marshall and Gage Park basketball teams, both early favorites to reach the City league junior finals, will be semi-final opponents as a result of drawings made yesterday afternoon in the office of August H. Pritzlaff, athletic director of the board of education. The game will be played next Thursday in the De La Salle High school gymnasium at 4 p. m.

The other semi-finalists, Tilden and Tuley, will meet on Wednesday afternoon at 3:30 p. m., also at De La Salle.

Another meeting will be held this morning in Pritzlaff's office to arrange for the semi-final playoffs in the senior division.

Navy Five Beats Marines for Service Men's Title

The 87th St. Navy beat the 87th St. Marines, 50 to 34, for the championship of the Midwest Service Men's Basketball league in a playoff game last night at the 87th st. station. Navy took the lead at the start and never was behind. The Navy squad led, 24 to 19, at the half. The Marines qualified for the playoff final by eliminating Fort Sheridan, northern section league winner, in a contest earlier in the week, while Navy, southern division victor, was disposing of Glenview Air station.

LIONS WIN, 4 TO 3.

Washington, D. C., March 2 [AP].—The Washington Lions scored a 4 to 3 victory over the New York Rovers in the opening game of the United States Amateur Hockey association play-off tonight.

WOMEN TO HAVE DAY IN TRIBUNE CASTING EVENT

BY BOB BECKER.

If the men who like to use bait casting rods in fishing for bass and muskies think they have a monopoly on the knack of tossing a ⅝ ounce plug on a lake or at a floating ring target in a casting pool, they'll get a surprise when they watch the women do their stuff in THE TRIBUNE'S casting contest during the International Sportsmen's show.

This big show which brings the outdoors to Chicago opens a week from today and continues thru March 18. THE TRIBUNE'S tournament featuring both bait rod and fly casting offers some kind of casting competition each day of the show.

Fishermen Cast First.

As in the past, this year's tournament will give the women a chance to compete among themselves. The fishermen will lead off in the tournament by casting the first three evenings. Then the club casters take over the pool for two nights. On Wednesday, March 15, service men will have their fun shooting at the floating ring targets with first prize a $25 war bond. Then on March 16 women will put on their show.

Practice for the women casters is scheduled for 6:45 p. m. Competition will start at 7 p. m. Immediately following this event will be the husband and wife team competition, the first such contest scheduled for a Tribune tournament.

The women's bait casting contest is open to all amateur lady casters, regardless of age or club affiliation. There is no entry fee.

National Champion Enters.

One of the most famous woman casters who will compete in the event this year is Mrs. Henry McDonald, 601 W. 47th st., a south side housewife whose ability to handle a rod and reel has given her some of the major women's titles.

Mrs. McDonald, a member of the Jackson Park Casting club, won the Tribune contest last year. Last fall she took the women's national championship in the ⅜ oz. event. Mrs. Don Le Baron, 5306 Fulton st., a Maywood school teacher and member of the Lincoln Park Casting club, who was second in the sports show event last year, also will compete again this year.

Hagg to Run in I. C. 4-A. Meet Tonight

New York, March 2 (AP).—Gunder Hagg, swift Swedish miler, worked out on a board track for the first time today and found it much softer than the steel deck of a boat.

Gunder Hagg.

Hagg, who completed a month's voyage from Sweden only yesterday and runs against America's unbeaten 1945 mile champion tomorrow, jogged approximately a mile on the outdoor pine oval of New York university, testing various kinds of spiked shoes.

Hagg Says He'll Lose.

Both Hagg and hurdler Haakon Lidman, another Swede, will compete in special events at the I. C. 4-A indoor meet on Madison Square Garden's 11 lap track tomorrow night.

Hagg will oppose Jim Rafferty, winner of five straight races this winter; Forest Efaw, national three mile champion; Rudy Simms of New York, and Don Burnham, national 1,000 yard king. Asked if he thought he could beat Rafferty, whose best time is 4:13.1, Hagg replied no, explaining he had had but six workouts on the 23 day ocean voyage.

Lidman bounded over a few hurdles in the brief workout, their only one except for a visit to the Garden tomorrow.

HAGG'S MARRIAGE NEAR.

Oakland, Cal., March 2 (AP).—Arrival in New York of Gunder Hagg, the Swedish track star, means his marriage to Miss Dorothy Nortier of Oakland is only weeks away, the girl said.

They have been engaged since Hagg's trip to the United States in 1943, but the war has kept them apart.

PIRATE PITCHER FAILS TO PASS INDUCTION EXAM

Pitcher Fred R. [Fritz] Ostermueller of the Pittsburgh Pirates was rejected in his pre-induction military examination in Chicago yesterday and his case referred to Washington for final decision as required by the war department for professional athletes.

Ostermueller, who will be 38 on Sept. 15, won 13 games and lost eight for Brooklyn and Pittsburgh last year, appearing in 10 games for the Dodgers and 28 for the Pirates. The veteran left hander, who is a native of Quincy, Ill., finished eighth in the National league percentage column and sixth in earned run average with 2.82.

SEMI-FINAL BERTH TO VICTOR

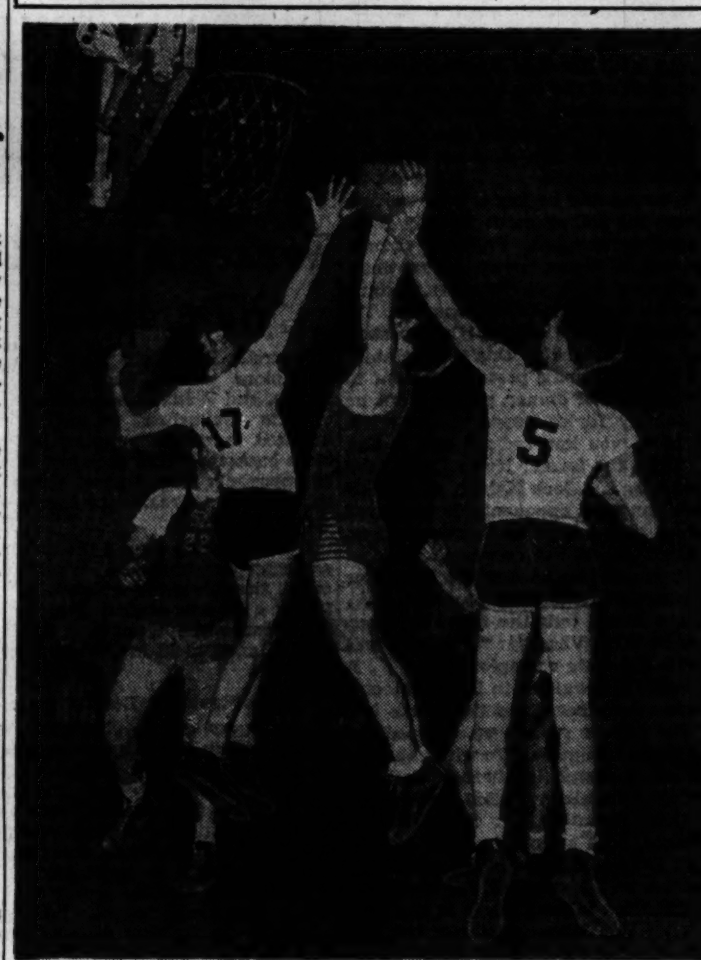

Austin has a two to one edge on Von Steuben in this jump for a free ball yesterday on Austin's court as the two senior fives met in a City league quarter-final game. Von Steuben, however, scored a 42 to 35 victory. Sherwin Zimmerman, No. 17, and Bob Nielsen, No. 5, are the Austin players, while Jerry Saltzberg, No. 19, is Von Steuben's representative in this play. Laurie Goldstein, No. 22, on the left, stands by to assist Saltzberg. [TRIBUNE Photo.]

Rallies Decide 4 City League Senior Games

[Continued from first sport page.]

fore Ed Baczkiewicz came thru with a field goal and free throw, his only scores of the game, to clinch the contest for Lindblom. Chet Siegert led the victors with 14 points, while Baar's 12 point total was high for the losers.

Senn Conquers Lane.

Senn's Bulldogs, favorites in the City league race by virtue of winning the north section title and the University of Chicago holiday tournament, defeated Lane, 39 to 32, after Lane led, 10 to 3, and 12 to 11, in the first two quarters. Senn took the lead in the third period and never was headed after that.

Von Steuben had to score 17 points in the final period to defeat Austin 42 to 35, after the latter had maintained a lead for three quarters. Von Steuben trailed, 27 to 25, at the end of the third quarter, but opened the final period by tying the score on a basket by Laurie Goldstein. Dick Karzen's field goal then gave Von Steuben a lead it never relinquished. Gene Schanbaum of Von Steuben, led the scorers with 15 points.

SENIORS.

Von Steuben [42].	B	F	P	Austin [35].	B	F	P
Ament,f	3	1	2	Mann,f	4	6	3
Karzen,f	1	0	0	Zimmerman,f	4	2	2
Schambaum,c	7	1	3	Mendelson,c	1	0	3
Saltzberg,g	2	1	2	Seavelis,g	2	0	3
Goldstein,g	6	1	3	Nielsen,g	2	1	1

Senn [39].	B	F	P	Lane [32].	B	F	P
David,f	2	1	0	Govedarica,f	4	2	1
Murphy,f	4	0	2	Davis,f	3	0	2
Wulf,c	3	3	1	Dankel,c	3	2	3
Walters,g	4	2	3	Nagel,g	2	0	1
Baskin,g	1	0	3	YeYung,g	2	0	3
Zwack,f	2	1	1	Haag,c	0	0	2

South Shore [38].	B	F	P	Phillips [30].	B	F	P
Humeryager,f	1	3	3	Butler,f	4	3	4
Cottin,f	3	2	0	Manning,f	4	2	2
Fendley,c	5	3	1	Campbell,c	2	2	4
Fenlon,g	0	1	4	Davis,g	0	0	2
Scwartz,g	1	0	4	Dammon,g	0	0	1
Danahar,f	2	3	2	Wyrick,f	1	0	1
Bryar,g	1	0	1	Ward,g	0	0	1
				Dority,g	0	1	2
				Christman,c	0	0	1

Lindblom [37].	B	F	P	Harper [36].	B	F	P
Ambrosia,f	0	0	4	Lepore,f	3	2	4
Baczkiewicz,f	1	2	3	Barkowski,f	0	2	1
Giermak,c	7	0	3	Miksis,c	3	2	4
Siegert,g	0	2	4	Baar,g	5	2	3
Stahurski,g	3	4	3	Morrison,g	3	0	1
Stryzek,f	3	1	4	D'Agustino,c	0	0	2
Rundle,g	0	0	1	Massey,c	0	0	1

RALPH WALKER IS KNOCKED OUT AT MADISON A. C.

Dick Robinson of Savoy A. C. knocked out Ralph Walker of Ringside in two rounds in one of the feature bouts of the amateur show in Madison A. C. last night. In the other James Ward of Savoy beat Ronald Cannon of Elgin in five rounds. Results:

126 pounds—Ray Payne, Madison A. C., stopped Louis Nunn, Savoy [2].
112 pounds—Dick Payne, Madison A. C., beat Ernest Smith, Savoy [3].
124 pounds—James Ward, Savoy A. C., beat Ronald Cannon, Elgin [5].
130 pounds—Leon Winfert, Union Park, beat Willie Tillman, Savoy [3].
135 pounds—Richard Bremer, Madison A. C., beat Paul Smith, Madison A. C. [3].
147 pounds—Richard Robinson, Savoy, knocked out Ralph Walker, Ringside [2].
170 pounds—Ted Tonaka, Madison A. C., beat Robert Miller, Evanston [3].

CULVER ENTERS SEMI-FINALS OF MIDWEST MEET

Culver Military academy and Park school of Indianapolis advanced to the semi-finals of the Midwest Prep conference tournament in Lake Forest yesterday. Culver defeated St. Johns, 48 to 47, and Park beat Lake Forest academy, 46 to 24. Culver will meet Pullman Tech and Park will play Elgin academy in semi-final games this afternoon. Finals will be played tonight in Lake Forest High school.

Prep Basketball

YESTERDAY'S RESULTS.
CITY LEAGUE PLAYOFF.
SENIORS.
Von Steuben, 42; Austin, 35.
Senn, 39; Lane, 32.
South Shore, 38; Phillips, 30.
Lindblom, 37; Harper, 36. [Overtime.]
CATHOLIC LEAGUE.
North Section.
Juniors.
Fenwick, 35; St. Mel, 24.
St. Philip, 42; St. Ignatius, 36.
De Paul, 52; St. George, 33.
Seniors.
St. Mel, 41; Fenwick, 21.
De Paul, 45; St. George, 39.
St. Philip, 44; St. Ignatius, 16.
South Section.
Juniors.
De La Salle, 37; Loyola, 27.
Leo, 38; Joliet, 31.
Weber, 48; Mount Carmel, 35.
Seniors.
Weber, 44; Mount Carmel, 40.
Leo, 42; Joliet, 30.
De La Salle, 53; Loyola, 43.
CATHOLIC MISCELLANEOUS.
Juniors.
Holy Trinity, 45; St. Patrick's, 44.
Seniors.
St. Patrick's, 29; Holy Trinity, 28.
REGIONAL TOURNAMENTS.
FINALS.
AT ELMHURST.
Morton, 38; Riverside, 36.
AT AURORA.
Wheaton, 52; St. Charles, 37.
AT ELGIN.
Elgin, 46; Dundee, 40.
AT WAUKEGAN.
Niles, 41; Waukegan, 33.
AT ROCKFORD.
East, 42; West, 28.
AT JOLIET.
Joliet, 38; Blue Island, 34.

BOY, 15, TAKES JUNIOR FIGURE SKATING CROWN

New York, March 2 (AP).—Richard Button of Englewood, N. J., representing the Philadelphia Skating club and Humane society, tonight captured the junior men's United States figure skating title as the national North American amateur figure skating championships got under way on Iceland rink.

The 15 year old star, who won the national novice title last year, defeated Michael McGean of Cleveland, with Robert Swenning of East Portchester, Conn., third.

John Lettingarver of St. Paul, midwest junior champion, took the men's novice national figure skating crown, while 13 year old Barbara Jones of Haverford, Pa., representing the Tulsa F. S. C., won the novice women's national title.

Trailing Lettingarver in order were Charles W. Brinkman, Ardmore, Pa.; Edgar Newbold Black, Philadelphia; Dudley Richards, Boston; Walter N. Bainbridge Jr., Chevy Chase, Md.; Patrick Kazda, Chicago; Peter Kennedy, Seattle, and Justin E. Smith Jr., Pawtucket, R. I.

Miss Jones, who is midwest junior champion, was followed by Lois Johnson, Chicago; Jane A. Weiss, Boston; Eleanor Levorsen, Long Beach, Cal.; Jane Lemmon, Philadelphia; Virginia Baxter, Detroit; Gloria Suess, Seattle; Helen Geekie, Brentwood, Mo.; Catherine Trenholm, Brooklyn; Kathryn Ehlers, New York; Glee Patten, Seattle, and Barbara de Julio, Berkeley, Cal.

Point scores for tonight's competition were not available.

MAD RUSSIAN IS NOT TOO MAD TO JOIN THE ANGELS

Los Angeles, Cal., March 2 (AP).—Outfielder Lou Novikoff has become reconciled to his sale by the Chicago Cubs to the Los Angeles Angels and says he will join the club at its training camp next week.

Last week Lou, whose hitting in the National league never came up to his minor league performance, was somewhat morose about the situation and said he thought some major league club would want him this season. Now he says he is satisfied with the money offered by the Angels.

Hoosier Preps Play Today in 16 Regionals

South Bend, Ind., March 2 [Special].—Sixty-four teams will renew their bids for the state high school basketball championship in 16 regional centers tomorrow with four teams paired for afternoon games and the winners meeting at night.

Tomorrow's regionals represent the second of four tournaments thru which the 1945 title winner will be determined. The field still numbers eight former state title holders including Evansville Bosse, the defending champion.

Home of Champions.

Interest, as usual, centers on play in the southern section of the state, long recognized as the hotbed of Hoosier basketball and boasting a top heavy majority of 33 former title winners. Fans will focus their eyes on the Evansville and Vincennes regionals.

Bosse, with four holdovers from its 1944 championship five, will have the advantage of playing in home territory altho not its home floor.

Jaseрr Rated Highly.

In Vincennes, Jasper, voted by sports writers as the top team of the season, is the favorite to win.

Upstate regionals in South Bend and Hammond bear watching as each meet lists a club expected to reach the final round in Indianapolis on March 17. In Hammond it is Gary Emerson, winner over Gary Lew Wallace, while South Bend Riley is the interest-packed club in South Bend.

Regional pairings, first game to start at 1:30 p. m.:

At Auburn—Danville vs. Anderson; Indianapolis Broad Ripple vs. Eden. At Attica—Waynetown vs. Clinton; Covington vs. Bainbridge. At Bedford—Jeffersonville vs. Paoli; Brownstown vs. Bedford. At Evansville—Owensville vs. Tell City; Evansville Bosse vs. Boonville.

At Fort Wayne—Cromwell vs. Auburn; Fort Wayne North Side vs. Syracuse. At Hammond—Gary Emerson vs. Michigan City; Remington vs. Hammond. At Huntington—Chester Center vs. Huntington; Dunkirk vs. Berne. At Lafayette—Oxford vs. Zionsville; Frankfort vs. Lafayette.

At Logansport—Flora vs. Monticello; Logansport vs. Peru. At Marion—Wabash vs. Fairmount; Kokomo vs. Jackson Central. At Muncie—Muncie Central vs. Richmond; Parker vs. Lewisville. At Rushville—Batesville vs. Rushville.. Lawrenceburg vs. Liberty.

At Shelbyville—Madison vs. Franklin; Greensburg vs. Hope. At South Bend—South Bend Riley vs. Rochester; Jamestown vs. Culver. At Terre Haute—Spencer vs. Linton; Bloomington vs. Terre Haute Gerstmeyer. At Vincennes—Jasper vs. Bicknell; Washington vs. Sullivan.

Montreal Next Hawk Hurdle in Play-Off Bid

BY CHARLES BARTLETT.

The Chicago Blackhawks, who have been keeping their public on edge about their Stanley cup playoff chances for the last several weeks, arrived from New York yesterday, possessors of three added National Hockey league points off their tie with the Toronto Maple Leafs and Thursday's 5 to 3 conquest of the Rangers in Madison Square Garden. Those three valuable tallies have moved them within two games of the fourth place Boston Bruins and a game and a half of the fifth place Rangers.

Johnny Gottselig, Hawk veteran who has taken over the managerial chores since Paul Thompson headed for Canada on a scouting trip, was in a happy mood last evening as he reviewed his charges' work against the Leafs and Rangers. His immediate problem, however, is a truly tough one, consisting of another battle with the world's champion Montreal Canadiens in the Chicago Stadium tomorrow night.

Canadiens Recall Those Ties.

The Canadiens, who have lost only five games in the 42 they have played thus far, are in a right cranky spell about the Hawks. The Chicagoans have held them to one goal in the last two contests, earning a 1 to 1 tie in Montreal on Feb. 1 and a scoreless draw with the Frenchmen on Feb. 18.

The Canadiens haven't clinched the league championship yet. Tonight the meet the Leafs in Toronto, where they haven't been too successful this season. A victory there and another here over the Hawks tomorrow would clinch them team honors for the second consecutive year.

Bruins, Rangers in Tough Games.

The Blackhawks not only will be seeking a triumph over the Canadiens, but also will have an eye on the out of town scoreboard, since their nearest rivals, Boston and New York, also will be facing rough opposition tomorrow night. The Bruins will meet the Red Wings in Detroit while the Rangers will be entertaining Toronto in New York.

Altho Boston has eight league games remaining, against the six confronting the Hawks, the Bruins have pairs against the league leaders—Montreal, Toronto, and Detroit. The other two send them against the Hawks, in Boston on March 11 and here on March 15.

GEARS CONCLUDE SCHEDULE WITH RAIDERS TONIGHT

The American Gears, Chicago's representative in the National Basketball league, will wind up their first season of scheduled play in the professional circuit in the Coliseum tonight at 9 when they meet the Pittsburgh Raiders. The Gears have won four out of five games played with the Raiders. The White-Liners, the company's feminine five, will meet the Racine Stybergs in a preliminary game tonight at 8.

CATHOLIC SWIM MEET SET FOR MARCH 24-25

The Catholic league swimming meet will be held March 24 and 25 at Loyola, it was announced yesterday by Catholic league officials.

Officials said the first annual junior meet will be held March 10 and 11 at Fenwick, with preliminaries at 2:30 o'clock the afternoon of the 10th, and finals scheduled for the same time on the 11th.

SOUTH MEETS NORTH.

Milwaukee, Wis., March 2 [Special].—A sellout crowd of 3,500 will watch South and North Division clash tomorrow night for the City High school basketball conference championship in Marquette university gym.

ST. PHILIP FIVE TAKES CATHOLIC JUNIOR LEAD

St. Philip High school's junior basketball team last night took the lead in the north section of the Catholic league by defeating St. Ignatius, 42 to 36, on the St. Philip floor. It was the ninth victory in 10 games for the Gaels, and the second defeat in 11 contests for St. Ignatius.

St. Ignatius contested the game in the first period, with the Gaels emerging with a scant 15 to 13 lead as the quarter ended. St. Philip forged ahead, limiting St. Ignatius to three points in the second quarter, and by the end of the third period was leading, 33 to 22.

Hugh Califf, Gael forward, scored eight field goals and three free throws to lead the St. Philip offense.

Leo, Weber Win.

The Leo and Weber juniors remained tied for first place in the south section, as each captured its ninth victory in 10 games.

Weber, led by Milt Mayer, who scored 13 points, defeated Mount Carmel, 48 to 35, while Gene Flaherty scored 11 points in leading Leo to a 38 to 31 victory over Joliet Catholic.

St. Philip's Seniors Win.

In the senior division, St. Philip retained its north section lead by defeating St. Ignatius, 44 to 16, for its ninth victory in 10 games, while the idle St. Patrick five moved into a second place tie as Fenwick lost to St. Mel, 41 to 21. St. Patrick and Fenwick now are tied with seven victories and three defeats.

Leo's Lions clinched the title in the south section, making Joliet Catholic their 10th victim by a 42 to 30 score. It was Joliet's third loss in league competition, but did not affect its second place position.

JUNIORS.

Fenwick [35].	B	F	P	St. Mel [24].	B	F	P
Grunert,f	4	0	2	Malone,f	4	1	4
Campagna,f	0	1	2	Wujek,f	1	0	1
W. Duchon,c	4	3	2	Cannon,c	2	3	3
Crowley,g	4	2	4	Pascal,g	0	2	2
F. Duchon,g	1	1	2	Gilbert,g	1	2	2
Barrett,f	1	0	3	Smith,f	0	0	0
Fisher,c	0	0	0	Dreas,c	0	0	2
Gibson,g	0	0	0				

Leo [38].	B	F	P	Joliet [31].	B	F	P
Moskal,f	3	2	2	Nicholson,f	3	3	4
Flaherty,f	4	3	3	Kostelz,f	1	2	3
McGinnis,c	1	0	5	Mutz,c	5	3	5
Kloser,g	3	0	3	Barney,g	1	0	4
Koslowski,g	4	1	1	Cannon,g	1	1	4
Eber,f	0	0	0	Randall,f	0	0	0
Johnson,c	1	0	2	Berg,f	0	0	0

St. Philip [42].	B	F	P	St. Ignatius [36].	B	F	P
Stenson,f	1	2	3	Klaerich,f	7	7	5
Califf,f	8	3	4	Pichetti,f	0	0	5
Fiando,c	0	2	5	Gibbons,c	1	2	4
Hlavak,g	1	6	4	O'Connor,g	1	2	4
Redmond,g	1	4	3	Jacoby,g	2	3	3
Conlon,f	1	1	2	Ryan,f	0	0	0

De La Salle [37].	B	F	P	Loyola [27].	B	F	P
Becker,f	2	0	4	Dalton,f	0	0	1
Kelly,f	1	0	2	McIntyre,f	1	0	3
Kennedy,c	4	1	3	Maher,c	2	0	3
D. Cun'gham,g	4	3	4	Revell,g	1	4	3
Ryan,g	1	0	1	Dempsey,g	2	1	1
Haley,f	0	0	0	Acton,f	0	0	0
J. Cun'ham,f	0	2	1	Powers,c	0	0	0
Sullivan,c	0	0	0	Brennan,g	0	0	1
Lisowski,g	3	1	3	Conway,f	1	4	2
Trauscht,g	0	0	0	Scahill,f	1	0	0
Danaher,f	0	0	1	Moore,f	1	0	1

De Paul [52].	B	F	P	St. George [33].	B	F	P
Jantelezio,f	9	1	3	Disher,f	1	1	3
Caprile,f	2	1	4	Baesen,f	0	0	3
A. Hildebrand,f	1	1	4	Daslin,g	4	1	2
Van Dyke,g	1	0	2	Lawe,g	1	0	4
Rouzang	7	6	3	Pelkes,g	4	4	3
Bauser,f	0	0	1	McCarthy,f	0	0	0
Gaughan,f	0	0	0	Jung,f	0	0	0
Triptow,	0	0	1	Gorman,f	0	0	1
Paldauf,c	0	1	1	McLaughlin,f	1	2	1
Blumenthal,g	0	1	1	Shelley,f	0	1	1
Andrews,g	0	1	1	Goutre,c	0	0	0
Long,g	0	0	0	Miller,g	1	0	0

Weber [48].	B	F	P	Mt. Carmel [35].	B	F	P
Mayer,f	6	1	3	Lawlor,f	0	0	0
Stachurski,f	3	3	4	Kelleher,f	1	3	5
Zrenda,c	3	0	2	Goralka,c	2	3	0
Zaleski,g	2	2	3	Bergamini,g	1	0	1
Pokoj,g	3	0	4	Doherty,g	1	2	5
Brodinski,f	1	0	2	King,f	2	3	1
Trojanowski,g	0	0	0	Manno,f	1	0	0
Hildenbranski,f	0	0	0	O'Dea,f	0	1	0
Skowron,f	0	0	1	Morgan,f	0	0	0
Frost,c	0	0	1	Murphy,c	0	0	1
Depka,c	1	0	2	Lee,c	0	0	0
Haas,g	0	0	0	Chinnelli,g	3	1	1
Buczkiewicz,g	2	0	1	Galbreath,g	0	0	0
Stera,g	0	0	1	Piet,g	0	0	0
Mrowczynski,g	0	0	3				

SENIORS.

Leo [42].	B	F	P	Joliet [30].	B	F	P
D.McAuliffe,f	0	2	4	Adamich,f	2	2	1
Burns,f	3	4	1	Piazza,f	2	0	5
O'Grady,c	8	5	4	Rogers,c	2	1	3
Collins,g	0	0	3	Tyrell,g	1	0	5
O'Donnell,g	1	1	2	Boseo,g	1	1	2
Nicholson,f	1	0	0	Weinbrod,f	2	2	2
McCue,c	0	0	1	Stiglich,g	2	0	0
King,f	1	0	0				
Knight,f	1	0	0				

St. Mel [41].	B	F	P	Fenwick [21].	B	F	P
Jackson,f	1	5	5	McElroy,f	3	4	5
Grace,f	2	0	5	Wilson,f	3	2	5
J.Spehn,c	4	5	4	Langford,c	0	0	4
Storte,g	5	4	3	Marien,g	1	0	3
Bender,g	1	1	1	Frederick,g	0	1	0
Hlavin,f	0	0	0	T.McElroy,g	0	0	2
D.Spehn,f	0	0	0	Kevil,f	0	0	0
				Brown,c	0	0	1

De Paul [45].	B	F	P	St. George [39].	B	F	P
Jantelezio,f	3	4	3	D.Scherer,f	5	5	5
A.Hildebrand,f	1	1	4	McCarthy,f	1	2	5
Chassee,c	1	1	4	Castino,c	2	8	5
Olson,g	0	7	5	Carrigan,g	3	0	5
Rhode,g	5	1	3	Miller,g	0	2	4
Hayes,c	4	0	5	Dufek,c	0	0	0
Kinsella,g	1	1	0	McHugh,f	0	0	0

De La Salle [53].	B	F	P	Loyola [43].	B	F	P
Schuch,f	4	2	2	De Caluwe,f	8	0	4
Fitzsimmons,f	0	0	0	Sullivan,f	6	5	1
McCabe,c	9	3	4	McKeough,c	2	1	4
Neylon,g	8	0	0	Troman,g	0	1	3
Billie,g	2	0	0	Mackey,g	1	0	3
Winger,f	0	0	0	Lindstrom,c	0	0	0
Griffin,c	0	0	2	Dougherty,f	0	0	0
Reagan,f	0	0	0	Durso,g	1	0	0
Foody,g	1	0	0	Touhy,g	0	0	0
O'Donnell,g	0	0	0	Garrity,g	0	0	0
				Maloney,f	0	0	0

St. Philip [44].	B	F	P	St. Ignatius [16].	B	F	P
Kluck,f	5	1	4	Raispis,f	0	3	1
Behnke,f	5	4	4	Jancauskas,f	1	4	3
Hinger,c	3	2	5	Hickey,c	1	1	2
Joyce,g	1	0	3	Zavadil,g	0	1	1
Pope,g	2	0	3	Reuter,g	0	0	3
Luksta,g	0	1	0	Grimes,g	1	0	0
Forbes,g	1	0	1	Delahunt,f	0	0	1
Daly,f	0	0	1	Bowler,g	0	1	0
Golden,f	1	0	1				
Hogan,f	0	0	1				

Weber [44].	B	F	P	Mount Carmel [40].	B	F	P
Chernick,f	7	2	3	Gleeson,f	4	2	4
Ubowski,f	2	0	3	Moore,f	1	0	0
Wojtyla,c	3	0	4	Blankmeir,c	3	1	1
C.Koziol,g	4	2	3	Rohan,g	2	2	2
Wojcik,g	2	0	5	O'Halloran,g	5	5	2
T.Koziol,c	0	0	0	O'Rourke,f	0	0	1
Milostan,g	1	2	2				

IOWA STATE FIVE ROUTS KANSAS FOR BIG 6 TITLE

Ames, Ia., March 2 (AP).—Iowa State's Cyclones, crushing Kansas with a second half scoring spurt, routed the Jayhawkers, 61 to 39, tonight for the Big Six conference basketball championship.

The Cyclones, who shared the 1944 title with Oklahoma, held only 27 to 21 half time lead but they rambled to a 40 to 23 advantage in the first seven minutes of the final session. The Jayhawkers later cut their deficit to 10 points but that was as close as they could come to catching sharp shooting Iowa State.

Iowa State [61].	B	F	P	Kansas [39].	B	F	P
Myers,f	4	3	2	Moffett,f	2	0	3
Feurbach,f	3	1	4	Reynolds,f	1	1	4
Deal,f	2	0	0	Carlson,f	1	0	0
Babbitt,f	0	0	1	Williams,f	1	0	1
Mott,c	6	6	2	Peck,c	3	4	3
Dahlke,c	0	0	0	Corder,c	3	2	2
Chamberlain,g	3	1	1	Scott,g	2	1	3
Block,g	4	4	3	Goehring,g	3	0	0
Pflum,g	1	0	0	Helm,g	3	1	4
Johnson,g	0	0	0	Hill,g	0	0	0
				Daum,g	0	0	0

Free throws missed—Feurbach, Deal, Dahlke, Chamberlain, Block, Pflum [2], Reynolds [2], Peck, Scott [2], Helm, Daum [2].

Bomar Bowls 33d 300 Game; Rolls 803 Series

Bowling on a pair of drives in Faetz Recreation, Buddy Bomar, national singles match game champion and co-holder of the national doubles title, rolled his 33d perfect game yesterday. He also had games of 246 and 257 for an 803 series. The score was bowled in open play.

HOME BUILDERS WILL FIGHT ALL PUBLIC HOUSING

No Room in Field, Says Merrion.

BY AL CHASE.

Plans for a nation-wide fight against public housing of every kind were outlined yesterday by Joseph E. Merrion of Chicago, new president of the National Association of Home Builders of the United States. In a statement to members, Merrion said "there is no corner in the American picture where the federal government either directly or by subsidy to local housing authorities may properly enter the housing field by building, owning, or operating public housing projects.

Joseph E. Merrion.

Merrion proposed two goals to be achieved: relaxation of war time restrictions as soon as possible, and a vigorous campaign against the inroads of socialistic and paternalistic theories and competition from the government "to which we all contribute."

Fight Vital to Builders.

A majority of the membership is agreed there is no place in the national economy for governmental housing of any kind, Merrion said.

"We feel that this is a matter so vital to the life of our industry that vigorous, constant opposition to government encroachment must be one of our principal reasons for being," he asserted. "We've been stimulated and inspired by the valiant fight carried on by our men in the city of Washington, and we know the same fight is imminent in Chicago, in San Francisco, and in hundreds of other cities.

"The time has come when the full strength of your association and the strength of your local connections—the suppliers, bankers, and the citizen groups—must be mustered. This combined effort must be directed toward convincing the congress, the press, and the public that once and for all the encroachment of government in the housing field must be stopped."

Plan National Survey.

To carry out a long range program based on production of an unprecedented volume of new housing at the lowest possible sales and rental levels, and to acquire ammunition for the fight against public housing, a national survey by the association is contemplated.

"We must know the extent of the task before us," he said. "We have little confidence in most bureaucratic surveys as many of them are designed to justify biased conclusions previously reached. We now propose a carefully conducted survey in the 82 cities in which we have local associations.

"This will give an accurate cross-section of information on the supply, demand, and productive capacity of our industry. It will disclose the volume of existing housing and the location of substandard houses. It should indicate the number of existing houses that could be reclaimed by proper enforcement of local ordinances, and include the pledged capacity of builders in each community to supply the need."

INTEREST RATES TO REMAIN LOW, SAYS ECONOMIST

Interest rates will continue low, Dr. Roger W. Valentine, Halsey, Stuart & Co. economist, yesterday told the Investment Analysts Club of Chicago in the La Salle hotel.

They will be low, he said, because the government controls the money market thru its regulation of bank reserve requirements, because the normally large borrowers, such as utilities, railroads, and heavy industry, have built up large liquid reserves during the war, and because the government deficit financing after the war will increase the funds seeking investment.

He said it was entirely possible for the treasury to reduce interest rates on its obligations, especially those maturing in less than 10 years, but said such bonds, if issued, probably would be sold to banks and not to individuals.

Oak Park Bank Promotes G. W. Hales to President

Directors of Avenue State bank, Oak Park, yesterday elected G. Willard Hales president to succeed the late William Iemfeldt. Hales formerly was vice president.

Cost of Lewis' Demands Set at 400 Million

Washington, D. C., March 2 (AP).—Soft coal operators replied to John L. Lewis' contract demands today with the assertion that the cost would be at least 400 million dollars a year.

"This means a daily increase to each mine worker of $3.30 per day," said Charles O'Neill, spokesman for the operators who are negotiating with Lewis' United Mine Workers. "Some items are impossible of calculation and would further increase the cost of production."

Lewis' demands, including one new to coal negotiations for a 10 cent royalty to the union on every ton of coal mined, were so devised that the UMW president contended they would not disturb the Little Steel wage formula.

Formula Raises Exhausted.

The miners admittedly have received all the pay raises they can get under this formula, which limits general pay increases to 15 per cent above the levels of Jan. 1, 1941.

Under the royalty idea a union fund would be built up to supply "rainy day" insurance for miners. They would receive medical, insurance, and rehabilitation service. An operators' statement contended such a fund would put Lewis in a position "to dispose of this sum politically."

They contended that another proposal, under which the UMW could forbid shipment of coal to a consumer involved in a strike, would make Lewis "a labor czar unparalleled in American history."

Disagree On Cost of Plan.

Lewis disputed operator estimates that the royalty plan would cost 60 million dollars a year. He said tax adjustments would reduce it to 24 million, adding: "It won't cost the operators a single, solitary cent." He suggested the 24 million could be passed on to the consumer.

He argued that miners wish "to have something to set aside for a rainy day that the United States Steel corporation is providing for." He explained that U. S. Steel, largest producer and consumer of soft coal, has built its special reserve account from 38 million in 1939 to 195 million.

"A man could stand a lot of rain with that much money," he said dryly, as miners at the meeting laughed.

SEEK APPROVAL OF TEXAS-OHIO GAS PIPE LINE

Washington, D. C., March 2 (AP).—The federal power commission today was asked to authorize immediate construction of a $23,500,000 pipe line from east Texas to an undesignated Ohio city to relieve a war time shortage of natural gas in Ohio and nearby states.

The application, filed by Metropolitan Eastern corporation, a new company with home offices in Wilmington, Del., and New York, would involve construction of an 825 mile 18 inch line with a daily capacity of 140 million cubic feet of gas.

Additional fuel is needed urgently by war industries and homes in the area, the corporation said. It asked a prompt hearing to begin construction early in April and complete the line in October, in time to meet larger winter fuel requirements.

Municipal Bond Offers Next Week to Be Small

New York, March 2 (AP).—Municipal bond activity next week will be confined largely to the sale of an assortment of small blocks aggregating $8,552,500, the Daily Bond Buyer said today.

TREASURY BONDS

Quotations by C. F. Childs & Co.

Issue—			*Bid.	Net chge.
2½s,	Sep. 15,	1947-1945	101.10	....
2½s,	Dec. 15,	1945	101.23	....
3½s,	Mar. 15,	1946-1946	103.16	....
3s,	Jun. 15,	1948-1946	103.13	....
3½s,	Jun. 15,	1949-1946	103.17	....
4¼s,	Oct. 15,	1952-1947	109.24	—1/32
2s,	Dec. 15,	1947	104.2	....
2s,	Mar. 15,	1950-1948	102.12	....
2½s,	Mar. 15,	1951-1948	106.9	....
1¼s,	Jun. 15,	1948	101.22	....
2½s,	Sep. 15,	1948	106.6	....
2s,	Dec. 15,	1950-1948	104.22	....
2s,	Jun. 15,	1951-1949	102.17	....
2s,	Sep. 15,	1951-1949	102.13	+1/64
2s,	Dec. 15,	1951-1948	102.12	+1/64
2½s,	Dec. 15,	1952-1949	110.12	....
2½s,	Dec. 15,	1953-1949	107.16	+1/32
2s,	Mar. 15,	1952-1950	102.12	+1/64
2s,	Dec. 15,	1950-1950	102.8	+1/64
2½s,	Sep. 15,	1952-1950	108.16	+1/32
2½s,	Jun. 15,	1954-1951	110.16	+1/32
2s,	Sep. 15,	1953-1951	101.30	+1/64
2s,	Sep. 15,	1955-1951	101.20	+1/32
2½s,	Dec. 15,	1953-1951	107.25	....
2s,	Dec. 15,	1955-1951	101.31	+1/32
2½s,	Mar. 15,	1954-1952	105.4	+1/32
2s,	Jun. 15,	1954-1952	101.23	+1/64
2¼s,	Jun. 15,	1955-1952	103.6	+1/32
2s,	Dec. 15,	1954-1952	101.21	....
2s,	Jun. 15,	1955-1955	106.30	....
2½s,	Jun. 15,	1956-1954	108.20	....
2½s,	Mar. 15,	1960-1955	113.27	+3/32
2½s,	Mar. 15,	1958-1956	108.3	—2/32
2½s,	Sep. 15,	1959-1956	102.2	—3/32
2½s,	Sep. 15,	1958-1956	113.8	+2/32
2½s,	Jun. 15,	1967-1962	102.1	—4/32
2½s,	Dec. 15,	1968-1963	101.12	—5/32
2½s,	Jun. 15,	1969-1964	101.6	—6/32
2½s,	Dec. 15,	1969-1964	101.5	—6/32
2½s,	Mar. 15,	1970-1965	101.5	—5/32
2½s,	Mar. 15,	1971-1966	101.5	—5/32
2½s,	Sep. 15,	1972-1967	101.28	—8/32

*Points in 32ds.

INVESTORS' GUIDE

Saturday, March 3, 1945.

(Copyright: 1945: By The Chicago Tribune.)

CONTRIBUTIONS.

Please tell me how the line is drawn between contributions that are deductible in computing an individual's income tax and those that are not.—M. R.

Contributions of money or property [but not value of services] may be deducted if made to organizations operated exclusively for religious, charitable, scientific, or educational purposes. Gifts to societies for the prevention of cruelty to children or animals, governmental organizations for use entirely for public purposes, and many war veterans' organizations also can be applied to reduce the donor's taxable income.

Gifts to individuals, or to organizations any part of whose earnings is for the use or benefit of private individuals, or which devote any considerable part of their programs to carrying on propaganda or otherwise attempting to influence legislation are not deductible. Thus political contributions cannot be subtracted.

Typical organizations to which contributions are deductible by the donor are churches, Red Cross, community funds, national war fund, united service organizations for national defense, Salvation Army, and United China Relief.

Deductible gifts for educational purposes include those made to nonprofit schools and universities, Boy Scouts of America, Daughters of the American Revolution, and similar nonprofit organizations. Contributions have been held deductible if made to domestic societies operating under the lodge system, but only if the gifts are to be used for one of the purposes named in the first paragraph of this answer.

Contribution deductions may not exceed 15 per cent of adjusted gross income.

BIG RAIL UNIONS AMONG RICHEST LABOR GROUPS

Tax Free Dues Pile Up Vast Funds.

BY THOMAS FURLONG.

Among the wealthiest labor unions in the country are the railroad brotherhoods which are not affiliated with either the American Federation of Labor or the Congress of Industrial Organizations. Altho their membership is small compared with the largest of the CIO and AFL unions, the brotherhoods over a long period have accumulated large balances in their treasuries. Like those of all unions, the brotherhoods' large incomes are exempt from taxes.

The Brotherhood of Railroad Trainmen, of which A. F. Whitney is president, boasts total assets of more than 41 million dollars, of which a substantial part is said to be invested in federal government and municipal securities.

Has 196,000 Members.

Membership in the union, organized in 1883, is made up of workers in the train and yard service of the railroads, including conductors, brakemen, switchmen, stewards, and yardmen. The union has 1,004 local organizations with 196,000 members.

Dues are fixed by the local union and depend on the degree of participation in the various benefits offered by the parent organization. The latter collects from the locals 50 cents per member each month, half of which goes into the union's general fund and the other half into a "protective fund." The three principal officers of the parent union have authority, in an emergency, to levy an additional assessment on members not to exceed $2 per month.

The parent union offers life and disability insurance to members, financed by special monthly assessments, and maintains a tuberculosis division that provides institutional care and medical expenses for members, also financed by a special assessment.

Financial Details Withheld.

A detailed financial statement of the union is not available. The asset total of $41,300,000 reported for the union is confirmed by President Whitney who is unwilling to make available more detailed information about the organization's finances.

The Brotherhood of Locomotive Firemen and Enginemen, the name of which is descriptive of its membership, has 120,252 members in 957 local lodges. It is one of the oldest labor organizations in the country, founded in 1873.

The brotherhood's 32 million dollars of assets are nearly all invested in federal, municipal, and Canadian government bonds which aggregate $30,378,000. The union collects 60 cents a month per member from the local organizations and other fees for participating in benefits. The union also collects a $50 charter fee from locals.

Bars Mexicans, Indians.

Benefits include legal aid in certain cases, sick benefits that are optional with the locals, life insurance optional with each member, and accident benefits. Membership qualifications are rigid. Excluded are "Mexicans, Indians, or those of Indian or Spanish-Mexican extraction." Special dispensation can be given to admit an American Indian.

Most of the assets of the union are in the beneficiary fund which totals $28,379,000. Other funds of the union include: general, $1,439,000; mutual insurance, $955,688; funeral benefit, $8,004; accident indemnity, $185,899; benevolent [in liquidation], $56,086; national legislative, $20,464; war service, $150,373; widow's special fund, $36,319.

[Finances of the International Ladies Garment Workers, one of the strongest unions financially, will be discussed in a subsequent article.]

Britton Budd Nominated to Edison Company Board

Commonwealth Edison company yesterday in a proxy statement sent to stockholders nominated Britton I. Budd, president of Public Service Company of Northern Illinois, for election as a director at the annual meeting April 3. The vacancy was caused by the resignation of Charles A. McCulloch.

COMMODITIES

COTTON FUTURES.

[Cents per pound.]
New York Cotton Exchange.

	Open.	High.	Low.	Close.	Prev. close
March	22.22	22.22	22.16	22.16	22.22
May	22.14	22.14	22.07	22.07	22.13
July	21.86	21.87	21.79	21.81	21.84
October	21.26	21.26	21.18	21.18	21.22

New Orleans Cotton Exchange.

March	22.05	22.05	22.00	22.00	22.04
May	22.10	22.11	22.04	22.04	22.09
July	21.85	21.86	21.78	21.78	21.84
October	21.27	21.27	21.21	21.21	21.25

The average price of 15/16 inch middling cotton at 10 designated southern spot markets yesterday was 21.82. Cash cotton at New York closed at 22.44 nominal.

CHICAGO FUTURES.

EGGS—Refrigerator extras: October closed at 39.48c a doz on the Chicago Mercantile exchange, unchanged; sales, 132 cars.

ONIONS—Yellow Globe, United States No. 1: March, $1.20 per 50 lb sack, off 5c; sales, 3 cars.

CHICAGO CASH MARKETS.

BUTTER—Firm at OPA ceiling. Receipts, 293,301 lbs. Basic price, 93 score, 41¼c; 92 score, 41c.

EGGS—Firm. Receipts, 11,003 cases. Received direct, price, extra, 35.3@36.1c; current receipts, 32.5c.

POULTRY—Firm. Receipts, 5 trucks. Live hens, 25.4c per lb; fryers and springs, 28.9c; roosters, 20c; ducks, 25c; geese, 26.4c; turkeys, hens and toms, 33.7@35.7c.

POTATOES—Firm. Receipts, 83 cars; on team tracks, 85 cars. Carlots [per 100 lbs]: Idaho, $4.35; Maine, $4.43@4.45; Minnesota-North Dakota, $3.32; Wisconsin, $3.11; new, Florida, 50 lb sack, $2.69.

NEW YORK FUTURES.

WOOL TOPS—Closed unchanged to 0.1c lower. March, $1.335; October, $1.259; December, $1.333; July, 1948, $1.165 per lb; sales, 90,000 lbs.

GREASE WOOL—Closed 0.1 to 0.8c lower. July, 94.4c; October, 93c; December, 91.4c per lb; sales, 18,000 lbs.

COMMODITY INDEX.

The Associated Press weighted wholesale price index of 35 commodities yesterday was 106.31; Thursday, 106.34; week ago, 106.54; month ago, 106.32; year ago, 106.69 (1926 average equals 100). The Dow-Jones commodity futures index closed at 95.42, advance 0.08.

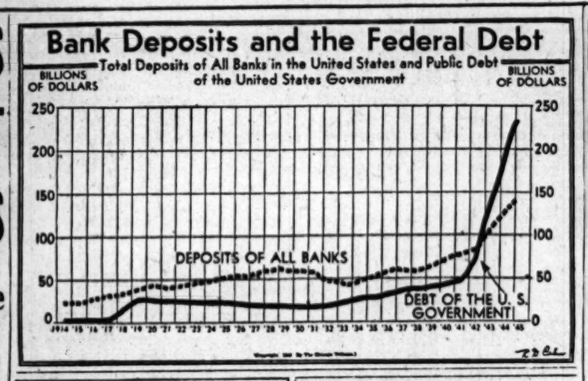

People and Events

Hans A. Klagsbrunn, deputy director of surplus war property of the Reconstruction Finance corporation and executive vice president of the Defense Plant corporation, will address the war problems school of the Chicago Association of Commerce in the Palmer House Friday. Klagsbrunn will discuss problems and developments in the disposition of surplus war plants.

Establishment of a series of sugar research prizes totaling $45,000 by the Sugar Research Foundation to be awarded scientists for the discovery of new uses of sugar in medicine, art, industry, or technology was announced by Dr. Robert C. Hockett, foundation scientific director.

John J. Downey has been appointed advertising and sales promotion manager of Majestic Radio and Television corporation, said E., A. Tracey, president. Downey had been sales promotion manager of Studebaker corporation for the last five years.

Miss Fannie Kelly, only girl worker in the automatic screw machine division of Gaylord Products, has saved time by 25 per cent in her department the company announced. Miss Kelly turns out the shell fuses which penetrate enemy tanks. She won the first company award for an employe suggestion and now the largest one ever offered.

William Miller of the Lyon Furniture agency has been elected president of the Chicago Association of Collection Agencies. O. M. Holen of the Holen Adjustment company was elected vice president, Maurice Rossman of Rossman Adjustment company, treasurer, and S. O. Penrod of the Sporting Goods Industries Clearing House, secretary.

Harriet Roseman Beckman, formerly head of her own studios, has become art director of Kuttner & Kuttner, Chicago advertising agency. Viola Ruth Warren, formerly with the Milk Foundation, has joined the agency as head of the copy staff.

Donald J. Reese, with the steel division of the war production board since 1942, has resumed his duties with the development and research division of the International Nickel company, said T. H. Wickenden, manager of the division.

MARKET AVERAGES

[Friday, March 2, 1945.]

NEW YORK STOCKS.

TRIBUNE AVERAGES.

	25 indust.	25 rails.	50 stks.
High	186.41	40.35	113.33
Low	185.80	39.34	112.42
Close	185.59	39.53	112.56
Net change	—0.65	—0.40	—0.52

ASSOCIATED PRESS AVERAGES.

	30 ind.	15 rails.	15 util.	60 stks.
Net change	—0.3	—0.3	—0.2	—0.3
Friday	83.5	37.3	41.5	62.0
1944-'45 high	83.8	37.8	41.8	62.3
1944-'45 low	69.1	22.9	35.1	49.5

Trading figures on Friday: Advances, 216; declines, 578; unchanged, 182. Total issues traded, 976. New 1944-'45 highs, 93; lows, 0.

DOW-JONES AVERAGES.

	30 ind.	20 rails.	15 util.	65 stks.
Opening	160.57	52.58	28.62	60.29
High	160.76	52.77	28.67	60.40
Low	159.63	51.83	28.38	59.78
Close	159.65	52.03	28.42	59.92
Net change	—0.77	—0.48	—0.16	—0.37

Transactions in stocks used in Dow-Jones averages: Industrials, 66,100; railroads, 145,670; utilities, 120,700. Total, 332,470.

NEW YORK BONDS.

[Compiled by the Associated Press.]

	20 rails.	10 ind.	10 util.	10 for.
Net change	.....	.....	—0.2	—0.1
Friday	99.5	105.4	107.4	71.3
1944-'45 high	99.6	105.7	107.6	71.4
1944-'45 low	79.5	104.6	104.7	63.2

Ten low yield bonds—Friday, 117.0; 1944-'45 high, 117.0; 1944-'45 low, 114.0.

LONDON STOCKS.

[London Financial Times.]

	Close.	Net chg.
Industrials	141.3	—0.7
Railroads	67.2	....

DIVIDENDS DECLARED

Stock, rate, period—	Payable	Stock of record
Allied Labs, 25c	Apr 1	Mar 15
Allied Stores, 25c	Apr 20	Mar 29
Am Hair & Felt, 12½c	Apr 2	Mar 20
Do 1st p, $1.50	Apr 2	Mar 20
Do 2d p, $1.50	Apr 2	Mar 20
Am Hard Rubber, 25c	Mar 31	Mar 16
Beatrice Creamery, 35c q	Apr 1	Mar 13
Do p, $1.06	Apr 1	Mar 13
Borg-Warner, 40c	Apr 2	Mar 20
†Burgess Battery, stock	Mar 23	Mar 7
Butler Mfg, 25c	Apr 2	Mar 15
Buffalo Bolt, 12½c q	Mar 31	Mar 15
Camp, Wyant Foundry, 25c	Mar 26	Mar 12
Canad Gen El, $2 q	Apr 2	Mar 15
Chgo Pneumatic Tool, 50c	Apr 2	Mar 14
Chgo Pdry & Mach, 25c	Apr 2	Mar 15
Domin Glass, $1.25 q	Apr 16	Mar 28
East Malleable Iron, 50c	Mar 10	Mar 2
El Household Util, 15c	Apr 2	Mar 15
Fidelity Fund, 20c	Mar 26	Mar 7
Fort Pitt Brewing, 5c	Mar 26	Mar 12
Ind Pw&Lt 5¼% p, $1.31¼	Apr 1	Mar 16
Investors Royalty, 2c sa	Mar 24	Mar 14
Lone Star Cement, 37½c	Apr 2	Mar 10
Margay Oil, 25c q	Apr 10	Mar 21
Montgomery Ward, 50c q	Apr 16	Mar 19
Do cl A, $1.75 q	Apr 2	Mar 19
Nestle-LeMur cl A, 15c	Mar 15	Mar 7
Pacific Pd, $1.50 q	Mar 31	Mar 15
Pub Serv of Okla p, $1.25	Apr 2	Apr 2
Rieke Metal Prod, 20c	Mar 30	Mar 15
Sawaway Stores, 75c q	Apr 2	Mar 15
South Phosphate, 10c	Mar 30	Mar 15
S W Penn Pipe Lines, 50c	Apr 2	Mar 15
Wagner Electric, 50c q	Mar 20	Mar 8

p—Preferred. q—Quarterly. sa—Semi-annual.
†Payable in common stock of Burgess-Manning company at rate of one share for every 20 shares of Burgess Battery held.

ECCLES WARNS CAPITAL VALUE RISE MUST END

Held Grave Threat to Stabilization.

Washington, D. C., March 2 (AP).—Marriner S. Eccles, chairman of the federal reserve board, today said the entire stabilization program would be "undermined" if rising prices of homes, farms, business properties, and stocks were not checked.

He contended that the increases would have "grave consequences to post-war reconversion" and also would boost the cost of the war.

"It would make a mirage of the hopes of millions of war veterans who are counting on being able to obtain a home, or a farm, or to get started in business when they return from the front," he said.

"Other Sectors Protected."

Other home front sectors have been protected by such measures as rationing, allocations, and price and wage control, the federal reserve official asserted, but insisted "no effective controls" have been applied on capital assets.

Eccles urged again his proposal that a war time penalty tax be imposed on capital gains to hold down speculation. He discussed it briefly last week before the senate banking committee, and said the suggestion has been "widely misunderstood and misrepresented in some quarters."

"Speculating in the things that people need and use, speculation that leads to disruption of production and employment, is the worst form of gambling," Eccles said.

Asks No Retroactive Tax.

He asserted the tax would not interfere with legitimate investments, and made clear that he proposed no retroactive tax. His suggestion was that the tax apply until inflationary dangers passed, "which might be two or possibly three years after the war."

Gains on capital assets acquired after whatever date was set by congress would be subject to a 90 per cent tax if sold within two years. Thereafter the levy would diminish by 10 per cent or more annually down to 25 per cent, the present tax rate on capital gains.

Eccles said the "huge differential" between the 25 per cent rate and the high individual income and excess profits tax rates running up to 91 per cent "benefits only the larger tax payers."

COURT REJECTS STANDARD GAS' PLAN AS UNFAIR

Wilmington, Del., March 2 (AP).—Judge Paul Leahy in United States District court today said the amended reorganization plan for Standard Gas and Electric company "will not be approved as fair and equitable." The plan will not be "appropriate to effectuate compliance" with the holding company act "until a different treatment is afforded the noteholders," he ruled, and said noteholder objectors "may propose a form of decree."

The securities and exchange commission on Feb. 23 approved two plans leading to dissolution of Standard Power and Light corporation, Standard Gas' parent, provided the court approved the Standard Gas plan.

Leahy listed as principal objections to the plan: [1] Lack of recognition to the liquidation preference of $6 prior preferred stock over $7 prior preference stock, [2] treatment accorded $4 preferred stockholders, allocated 5 per cent of new common stock, and wiping out present common stockholders, and [3] payment of holders of notes and debentures in common stocks of other utilities and underlying corporations instead of cash.

REPORT NAT. TEA TO BE MANAGED BY McNAMARA

Some new operating executives are expected to be named by the National Tea company when it completes adoption of recommendations made by a number of stockholders led by John F. Cuneo, president of Cuneo Press.

H. V. McNamara.

Among the prospective appointees, it is reported, is H. V. McNamara, who is resigning as manager of the Chicago branch of the Kroger Grocery and Baking company. It is said McNamara is being considered for the post of general manager of National.

At the Kroger office, McNamara declined to confirm or deny the report, saying any announcement would have to come from National Tea officials.

SUPPLY OF MEAT ANIMALS LOWER; PRICES STEADY

Receipts of meat animals at the Chicago stock yards decreased again yesterday. Hog supplies were less than half of receipts two months ago and 37 per cent of a year ago. Prices held at the ceilings.

No highly finished steers were offered and the best sold at $16 a hundred pounds, altho some choice heifers reached $16.50. Prices were steady.

Lively competition cleared sheep and lambs at steady prices. Some old mutton sheep advanced 25 cents to a new 16 year high. Best lambs sold at $16.75 and the bulk at $16.40 to $16.60. Top old ewes sold at $9.75 a high since 1929.

PENNSY AGREES WITH PENNROAD TO SETTLE SUIT

Philadelphia, Pa., March 2 [Special]. — Directors of Pennsylvania Railroad company and Pennroad corporation have agreed to settle suits pending between the two companies by the carrier's payment of 15 million dollars to Pennroad. The agreement will be submitted to a federal court.

The suits, filed by Pennroad stockholders, charge that the railroad and its officers and directors, who were also officers and directors of Pennroad, expended improperly nearly 95 million dollars of Pennroad funds in the purchase of other railway stocks.

Should the court approve, one of two courses may be taken to submit the plan to stockholders of the corporation. The court either could ask that they vote on the settlement plan or invite dissatisfied stockholders to appear and state their objections.

TRACTION ISSUES

[Quotations by N. A. S. D.]

	Bid.	Asked.
Calumet & So Chgo ctfs 5 27	80	81
Chicago City & Conn ctfs 5 27	16¼	17
Chicago City Rwy 1st ctfs 5 27	73½	79½
Chicago Rwy 1st ctfs 5 27	80	81
Do A ctfs 5 27	28½	29½
Do B ctfs 5 27	3½	4
Do pur mon ctfs 5 27	16½	17¾
Chi Rap Tr 1st & ref ctfs 6½ 44	16	17
Do 1st & ref ctfs 6 53	16	17
Metro West Side El 1st ctfs 4 38	21½	22½
Do ext ctfs 4 38	21½	22½
Northwestern Elev Rwy 1 ctfs 5 41	25	26
Union Elev [Loop] 1st ctfs 5 45	25	26
Chicago Aurora & Elgin 6 51	27	28
Chicago No Shore & Milw 5 36	50½	51½
Do 5½ 56	40¾	41¾
Do 6 55	40¾	41¾
Chicago & West Towns 5 47	82	84

CHICAGO LIVE STOCK

[Prices in dollars per 100 lbs.]

Hogs—Receipts, 9,500; shipments, 1,000.
Bulk of sales ..... $14.65@14.75
Month ago ..... 14.65@14.75
Year ago ..... 13.35@13.75
Top yesterday, $14.75; average, $14.70.

Cattle—Receipts, 2,300; shipments, 1,000.
Bulk of sales ..... $14.00@16.50
Month ago ..... 13.50@16.50
Year ago ..... 13.50@15.65
Top yesterday, $16.50; average, $15.25.

Sheep—Receipts, 2,500; shipments, 1,000.
Bulk of sales ..... $16.40@16.60
Month ago ..... 16.00@16.60
Year ago ..... 15.50@16.15
Top yesterday, $16.75; average, $16.50.

Receipts include 3,500 hogs, 300 cattle, and 1,000 sheep direct to packers.

CHICAGO STOCKS

Friday, March 2, 1945.

Shares sold today	90,000
Year ago	22,000
Sales 1945 to date	2,637,000
Sales 1944 to date	1,105,000

Odd lot transactions are omitted from the following list:

Stock, div.—	Sales, 100s.	High.	Low.	Close.	Net chge.
AdmiralCorp .10e	13	13⅝	13½	13⅝—	⅛
AmRadStS .40..	1	15½	15½	15½+	1
Armour & Co..	10				
Do p 3¾	.10	113¾	113¾	113¾—	½
Asbestos Mfg	15	2⅜	2½	2½—	⅛
AtheyTrW ⅛e	.7.50	9½	9	9 —	½
AviationC .20e	8	8⅝	8¾	8¾—	⅛
Bast-B 1.60a	..2.50	30½	30	30¼+	½
BelmontRad .60.	1	19	19	19	
*Bergdorf Br 1.	.50	12¾	12¾	12¾	
Brach&Sons 1½a	.50	27½	27½	27½	
Brown FA W....	3	6¾	6¾	6¾—	⅛
Do A p 1g....	1	25½	25½	25½—	⅛
ButlerBros .60..	1	15⅝	15⅝	15⅝	
Cen Ill Sec.....	6	1⅝	1⅝	1⅝+	⅛
Do p ½e.....	1.50	16	16	16 +	½
Cen&SWUt	129	2¼	1⅝	2¼+	½
Do 7 p.....	1.90	110	109	110	
CenStaPsLt p	1.20	18⅝	18⅝	18⅝+	1⅛
Cherry-Bur .80a	1	18¼	18¼	18¼+	¼
Chi Corp.....	48	9¼	9¼	9¼—	⅛
Do p 5.....	9	60½	59¾	59¾—	¼
ChiFiexSh 1.40..	2	36	35⅝	35⅝+	⅛
Chi & N W 5a	3	37¾	37¾	37¾—	¼
Cities Serv.....	9	20¼	20	20 —	⅛
ComwithEd 1.40	14	29⅝	29¼	29⅜—	⅛
Consum p 2½e	1.40	37	36¾	36¾—	⅛
Crane Co 1....	3	30⅜	30⅛	30⅛—	⅛
CudahyPack p	7.60	106⅛	105½	105½—	⅝
Doehler-Jarv ⅛f	1	20⅞	20⅞	20⅞+	⅛
DomestInd A....	1	5⅝	5⅝	5⅝	
El Household .60	2.50	16	15⅝	16 +	⅛
ElgHatWatch ⅛f	2	40	40	40	
FourWhDrAut 1f	.50	17¼	17¼	17¼—	⅛
Gen Elec 1.60..	3	42¾	42¾	42¾—	⅛
GenFinance .20..	3	7⅛	7⅛	7⅛—	⅛
GilletteSafR .80	1	15⅝	15⅝	15⅝+	⅛
Goldblatt 3.50		13½	13½	13½	
GtLakesDr 1....3.50		19¼	19¼	19¼—	⅛
HeilemanBr ⅛e..	1	14¾	14¾	14¾	
HibbSpB 1.80a	.50	54½	54½	54½	
Houd-Her B 1...	1	22⅞	22⅞	22⅞+	1⅝

*Ex dividend. a—Also extra or extras. e—Paid last year. g—Paid or declared this year. k—Accumulated dividends paid or declared this year.

NEW YORK, PHILADELPHIA MANUFACTURER'S REPRESENTATIVE

with completely equipped sales offices in New York City and Philadelphia desires to handle sales for another company. Now represents Gray Iron Foundry, Coppersmith-Machine Shop. Wishes to handle sales for Cast or Fab. Aluminum, Stainless Steel or products selling to the same type of customers. Good opportunity for manufacturer to secure active representation. References exchanged. Write full particulars.

ADDRESS L D 336, TRIBUNE

Profit Cashing Pushes Stock Prices Lower

New York, March 2 (AP).—Spots of strength remained in today's stock market, but the list as a whole succumbed to profit cashing. Dealings were slack until the final half hour when offerings expanded briskly. Losses of fractions to a point or more predominated.

Reports the stock exchange soon would announce that margin accounts for securities selling under $10 would be prohibited—this rule now applied to the $5 or less class—helped depress speculative sentiment. Accounts, however, generally were trimmed on the belief the stiff climb had resulted in an "overbought" situation.

The Associated Press 60 stock average was off 0.3 at 62 after three successive advances. Transfers totaled 1,770,000 shares.

Safeway Stores climbed 5¼ on its stock splitup proposal.

RAIL BONDS IRREGULAR.

New York, March 2 (AP).—Railroad bonds today closed irregular. Other groups were steady. Advancing power was substantially less than earlier this week. Sales contracted to $11,490,000 from $12,290,000 yesterday.

Among carriers advancing were Illinois Central Cairo division 4s up 5 to 105; the road's 5s of 1955, up 1 to 101½; Rock Island 4½s, up about 2, and refunding 5s, up 1¼; New Orleans, Texas and Mexico 5½s, up 1¼.

Helsingfors 6½s, recently admitted to trading after resumption of debt service by Finland, advanced 22½ points to 85 on the sale of one bond.

CHICAGO VOLUME HEAVY.

Chicago Stock exchange turnover yesterday mounted to 90,000 shares, largest since Dec. 30, 1941, when 128,000 shares were traded. Prices fell, but three volume leaders, Peabody Coal, Central and South West Utilities, and Libby closed at 1944-'45 peaks. Also active were Chicago corporation common and New York Central.

CUTLER-HAMMER REPORTS PROFIT DECLINE IN 1944

Cutler-Hammer, Inc., Milwaukee manufacturer of motor control equipment, yesterday reported preliminary 1944 net earnings of $1,753,349, or $2.66 a share, compared with $2,034,535, or $3.08 a share, the preceding year. Profit was computed after setting aside $6,042,944 for taxes and $450,000 for contingencies, against similar 1943 provisions of $9,272,402 and 1 million dollars.

Public Service Company of Indiana had 1944 net earnings of $2,874,000, or $1.93 a share, about the same as the $2,883,220, or $1.93 a share, a year earlier. Electric output rose approximately 300 million kilowatt hours above the 1943 level.

American Chicle company reported 1944 net profit was $2,815,478, or $6.50 a share, compared with $2,980,506, or $6.89 a share, in 1943.

PRICE UPTURNS IN GRAINS LED BY MAY WHEAT

Mill buying of May wheat and reports that the government was requisitioning cars to move export wheat to Atlantic and Gulf ports strengthened futures prices yesterday on the Chicago Board of Trade. May wheat advanced 1½ cents to close at $1.66⅝ a bushel, within ½ cent of the seasonal high. The deferred deliveries gained ⅛ to ⅜ cent.

Corn closed ⅛ to ½ cent higher. May at $1.14⅛ was within ¾ cent of the

NEW YORK STOCK TRANSACTIONS

15 MOST ACTIVE STOCKS

Sales.	Close.	Net chge.
114,900 United Corp.	1⅝	-⅛
42,000 Std Gas & El $4 p.	4¾	+ ⅛
39,800 Elec. Pow. & Lt.	5½	+ ⅛
30,700 Ches. & Ohio.	53¼	— ⅛
30,500 Alleghany	4	— ⅛
29,100 West. Mary.	6¾	+ ⅛
23,200 Aviation Corp.	6½	— ⅛
23,100 Conwith & Bos.	5	+ ⅛
22,000 Am Pow & Lt.	4¾	— ⅛
20,600 Chi Gt West.	7¾	+ ⅛
20,400 Certain-teed	8¼	— ⅛
20,100 N Y Central.	24½	— ⅛
19,800 Budd Mfg.	12¾	+ ⅛
19,100 Balt & Ohio.	15¾	— ⅛
17,800 Libby McN & L.	9¼	+ ⅛

Friday, March 2, 1945.
Shares sold today. 1,770,000
Year ago. 756,710
Sales 1945 to date. 75,467,000
Sales 1944 to date. 37,007,316

Following is a complete list of issues traded:

Stock. div.—	Sales, 100s.	High.	Low.	Close.	Net chge.
ACF-Brill Mot.	13	13⅛	12⅝	13⅛	+ ⅛
Acme Sti Sa.	1	73½	73½	73½	+ 3
Adams Exp .40a	10	15½	15	15½	— ⅛
Addressog-Mult	1	26	25⅞	26	— ⅛
Air Reduction 1a	18	46⅛	46	46	....
Ala & Vicks 6.	30	105	105	105	+ 3
Alaska Juneau.	45	7⅝	7⅝	7⅝	....
Alb & Susq 3½	30	206	206	206	....
Alleghany Corp.	310	4¼	4	4	— ⅛
Do p.	90	48¾	45⅝	45⅝	— 2⅛
Do pr.	30	67	66½	66½	— 2
AllegLudlu .40g	12	33⅜	33⅜	33⅜	— ⅛
AllenIndust ⅛e.	6	16¼	16	16	— ⅛
AlChem&Dye 6.	2	163½	163½	163½	— ½
Allied Kid 1.	2	18½	18½	18¾	+ ⅛
Allied Mills 2.	6	34½	34	34	— ⅛
Allied Strs 1.	22	23⅜	23¼	23¼	— ⅛
Do p 5.	1	102	102	102	+ 1½
Allis-Chal 1 .40g	18	45¼	44⅝	45	— ⅛
Do p 4.	3	120½	120	120	— ½
Alpha P Cem 1	3	26	25⅝	25⅝	— ⅛
Amal Leather.	50	5⅝	5½	5½	— ⅛
Amerada Pet 3.	1	121	121	121	— 1½
AmAgCChD 1.50a	7	30½	30¼	30¼	— ⅛
Am Airlines 1e.	5	46	45⅝	46	+ ⅛
Am Bank N p 3	1	73⅞	73⅞	73⅞	+ ⅛
Am Bosch ½g.	13	20	19½	19½	— ⅛
AmBrakeShoe 1a	1	46	46	46	....
Am Cable & Rad	34	12⅜	12½	12½	— ⅛
Am Can 3.	2	94½	94½	94½	— ⅛
Do p 7.	1	190	190	190	+ 1
AmCar&Fdy 2½	4	44⅞	44⅝	44⅞	— ⅛
Do p 7.	4	106	106	106	....
*Am Cha 2.50	4	30	29⅝	29⅝	— ⅛
Am Chicle 4.	60	123½	123	123	+ ½
AmColortyp .20g	2	16⅜	16⅜	16⅜	....
Am Crystal Sug	5	19½	19½	19½	— ⅛
Am Distil.	221	15¾	15½	15½	— ⅛
Am Encaus Tilbg	3	4⅝	4⅝	4⅝	+ ⅛
Am Export L 2.	2	32⅜	31⅝	32¾	+ ⅛
Am & For Pow.	55	3⅜	3⅜	3⅜	....
AmAFF 6 p ⅛k	2	99¾	99	99	— ⅛
Am Hide p 1½k	1	99	99	99	— ⅛
Do 2 p.	15	23⅜	22⅝	22⅝	— ⅛
Am-Hawaii SS 3	3	41	40¾	40¾	— ⅛
AmHide& Leather	9	7¾	7¼	7¼	— ⅛
AmHomePr 3.40a	7	49	48¾	48¾	— ⅛
Am Ice.	7	9¾	9½	9⅝	— ⅛
Do p 3½.	1	84	84	84	— 1
AmInternat .40e	10	11	10¾	10¾	— ⅛
Am Invest Ill .60	11	8¼	8¼	8¼	— ⅛
AmLocomo .35g	26	34¾	33¾	33¾	— ⅛
Do p 7.	4	113½	111¼	111½	— ⅛
AmM&Fdy .80.	18	24¾	24¼	24¼	— ⅛
Am M & Met 1	5	14¼	14	14	— ⅛
Am Metal 1a.	10	30⅝	30½	30⅝	+ ⅛
*AmNewsC 2.10.2.30		46	45	46	+ ⅛
Am Pow & Lt.	315	5	4⅝	4⅝	— ⅛
Do 6 p.	3	73½	73½	73½	— 1½
Do 5 p.	23	69	67½	67½	— 1½
AmRad&StS .40	65	14½	14¼	14⅜	— ⅛
AmRollMill .80.	47	19¼	19	19	— ⅛
Do p 4½.	4.90	88¾	86½	86½	— 1½
AmSafetyTr 1¼e	24	23¾	23¾	23¾	— ⅛
AmShipbuild 2a.	31	48¼	47⅞	47⅞	— ⅛
Do p 7.	90	168¼	168	168¼	— ¼
Am Snuff ½g.	3	45¼	45	45	— ⅛
Am Stl Fdrs 2.	18	32¾	32¼	32¼	— ⅛
Am Sugar 4.	13	23¼	23	23	— ⅛
Am Stove 1.20.	1	26½	26½	26½	— ⅛
AmSugarRef 3g.	3	49¾	49¾	49¾	— ⅛
*Do p.	1	140	140	140	+ 2
AmTel&Tel 9.	43	163¼	163¼	163¼	— ¼
Am Tel & Tel 9	43	163¼	163¼	163¼	— ¼
Am Tobacco 3a.	4	73½	72½	72½	— ⅛
Do B 3a.	7	73¾	73¾	73¾	— ⅛
Do p 6.	45	150¾	149¾	150¾	— ⅛
AmType Fdrs ⅛g	13	16⅞	16⅝	16⅝	— ⅛
Am Viscose 2.	6	47	46⅞	47	....
Am Water Wks.120	11	....	10¾	10¾	— ⅛
Do 6 p.	2	107	107	107	+ ⅛
Am Woolen.	7	11⅛	11⅛	11⅛	— ⅛
Do p 2k.	1	111	111	111	+ ⅛
Am Zinc L & S.	20	7	6½	6¾	— ⅛
Do p 5k.	1	68¼	68¼	68¼	— 1¼
AmcondaCop 2.50	45	34⅜	34	34	— ⅛
Anacon W&C 1.2.10		45	44	44	....
AnchHockGl .15g	1	28⅜	28⅜	28⅜	— ⅛
A P W Prod.	1	5	5	5	....
Arch-DanM 3.	1	85⅝	85⅝	85⅝	+ ⅛
Armour.	132	8	7⅞	7⅞	— ⅛
Do p.	10	119¾	119¾	119¾	— ⅛
Armstr Cont 3.	2	56⅝	56⅝	56⅝	— ⅛
ArtGoodrich 2.	19	11⅝	11¼	11⅜	+ ⅛
Asso Dry Gds 1	5	21¼	21¼	21½	....
Do 1 p 6.	50	114½	114	114½	— ⅛
Atch T & S F 6	27	84¾	84	84¾	— ⅛
Do p.	2	108	108	108	+ ⅛
Atl Coast L 3a.	14	62¾	60¾	61¾	— ⅛
Atl G & W Ind 3e	5	38⅛	38⅛	38⅛	— ⅛
Atl Refining ⅝g.	15	34⅜	33¾	34	— ⅛
Atlas Corp ½---.	10	3⅜	3⅜	3⅜	— ⅛
Do p 3.	2	56⅝	56⅝	56⅝	— ⅛
Atlas Powd ⅝g.	2.70	68¾	67¾	67½	— 1¼
Aunt Nichols.	80	12½	11⅞	12⅛	+ ⅛
Do p Adj.	1.40	25	24½	24½	— ⅛
Autocar Co.	4	19⅝	19⅜	19⅜	— ⅛
Avia Corp .20e.	230	6¾	6½	6½	— ⅛
BaldLoco ct 1⅛e	53	30¼	29½	29⅝	— ⅛
Balt & Ohio.	192	15¾	15¼	15¾	— ⅛
Do p.	69	29¾	28¾	28¾	— ⅛
Bangor & Ar.	8	15½	15¼	15¼	— ⅛
Do p 5k.	70	72	71	71	— 1
Barber Asph ⅛g.	4	38⅝	38¼	38¼	— ⅛
Barker Bros ⅝e.	2	23½	23	23½	....
Do p 2½.	10	52½	52½	52½	— ⅛
BarnsdalOil .80	20	24⅜	23¾	24	— ⅛
Bath Ir Wks 4.	16	21¾	21¼	21½	+ ⅛
Bayuk Cigars 1½	8	37	37	37	— ⅛
BeatrixCr .40a	2	40½	40½	40½	— ⅛
Beech Aire 1e.	3	12¾	12¼	12½	— ⅛
Belding-Hem.	1	13⅜	13⅜	13⅜	— ⅛
Bell Aire 1e.	15	14⅜	13¾	13¾	— ⅛
Bendix Aviat.	17	54⅜	53¾	54	+ ⅛
BendixHu 1.30a	9	35¼	34½	34½	— ⅛
Best Foods 1.20a	35	18⅝	18½	18½	+ ⅛
Beth Steel 6.	34	73¾	73¼	73¼	— ⅛
Do p 7.	2	139	139	139	....
Bigelow-Sanf.	1	54	54	54	+ ⅛
Blk&Deck 1.60a	8	27	26⅝	26⅝	— ⅛
Blaw-Knox .60.	12	15⅜	15¼	15⅜	....
Blooming's .225g	40	21¼	20⅞	20⅞	— ⅛
Boeing Air 1.	10	20¾	20¼	20¼	— ⅛
Bohn Al & Br 3	2	59	59	59	½
Bon Ami A 4.	30	96½	96½	96½	— ⅛
Bond Strs 2.	4	46	46	46	— ⅛
Do p 6.	1	118	118	118	— ¼
Borg-Warn 1.60	24	41¾	40⅝	41¼	— ⅛
Borden Co .40g.	4	35⅝	35¼	35½	— ⅛
Boston & Maine.	24	7⅛	6⅞	7	+ ⅛
BowerBarff ⅛g.	2	47¼	47¼	47½	— ⅛
Braniff Airw .60	35	19⅜	19	19	— ⅛
Bridgept Br .15g	10	12¾	12¾	12¾	— ⅛
Briggs Mfg 2.	17	41⅝	41¼	41⅝	— ⅛
BriggsStrat ⅛g.	5	41	44½	45	— ⅛
BristolMyers 2.	11	51½	51¼	51½	— ⅛
BrklynUnGas ⅛g.	31	27¼	26⅝	27⅛	+ ⅛
Brown Shoe 3.	1	50	50	50	+ ⅛
Brunsw Balke 3.	1	26¼	26	26¼	— ⅛
Bucyrus-Erie .15g	12	14¾	14¼	14¼	— ⅛
Budd Mfg.	219	12¾	11⅞	12¼	+ ⅛
Do 5 p 5.	1.90	81½	81	81½	— ⅛
*BuddWheel .15g	30	14¼	14	14	— ⅛
Bullard Co.	3	23¾	23¾	23¾	— ⅛
Bulova Watch 2.	12	57	56	56	+ ⅛
Burling Mills 2.	16	46⅝	45⅜	46⅛	+ ⅛
BurrAdMch .10g	30	16	15⅞	16	+ ⅛
Bush Term .30g	4	9¼	9	9¼	— ⅛
BushTBd p 1¼k	40	65½	65½	65½	+ ⅛
Butler Bros .60	6	15½	15⅜	15⅜	....
ButteCaCzinc 3.	8	4	4	4	....
Byers A M ⅛e.	7	20	19¾	19¾	— ⅛
Do p 7.	1.20	100	100	100	....
Calif Pack 1½.	8	31⅜	31¼	31¼	— ⅛
Callahan Z-Lead	61	2	1⅞	1⅞	— ⅛
*CalumA&Iron 3.	1	85	85	85	— ⅛
CampbWyant ⅛g.	3	23⅞	23⅜	23⅜	— ⅛
CanDryGAle 1.	8	34¼	33½	33½	— ⅛
Canad Pacific ⅝g	82	13¾	13¼	13½	— ⅛
Capital Airl .10e	15	14⅛	13¾	13¾	— ⅛
Carc C & O 5.	40	121¾	121¼	121¾	+ ⅛
Carpenter Sti ⅛g	2	34¾	34¼	34½	— ⅛
Carrier Corp.	9	28⅜	27½	27½	— ⅛
Do p 2½.	10	71¾	70¾	70¾	— 1
CarrierAsC .20a	17	7	7	7	....
Case J I .40g.	12	40	39⅝	39⅝	— ⅛
CaterpilTractor 2	13	51¼	50½	50½	— ⅛
Celanese Corp 2e	8	39¾	39¼	39¼	— ⅛
Do 7 p.	40	136⅜	135¼	135½	— 1⅛
Do 1 p 4½.	2	106	106	106	....
Celotex Corp ⅛.	13	17¼	16⅞	16⅞	— ⅛
Do p 5.	1	70	70	70	— ⅛
Cent Aguirre 1½	9	22¼	21⅝	22	....
Cent Foundry.	17	6	5⅝	5⅞	— ⅛
CentIll.L p 4½.	10	115	115	115	— ⅛
Cent R R N J.	61	14½	13	14½	+ 1½
CentVioletaSug 3e	4	28⅝	28	28	— ⅛
Cerro de Pas 3.	8	37⅜	36¾	37	....

Stock. div.—	Sales, 100s.	High.	Low.	Close.	Net chge.
Certain-teed Pro.	199	9¼	8⅞	8⅞	— ⅛
Do p.	40	151½	151½	151½	— ½
Chain Belt 1.	1	23¾	23¾	23¾	....
ChampPap&F 1.	6	33¾	33¾	33¾	....
Checker Cab.	1	49	49	49	....
Ches Corp Va .80	1	15	15	15	— ⅛
Ches & Ohio 3a.	307	54⅜	53¼	53½	— ⅛
Chi & E Ill.	42	7¾	7⅝	7½	....
Do A 2e.	31	18⅜	17⅜	18⅜	+ ⅛
Chi Grt West.	209	7¾	7¼	7⅜	+ ⅛
Do p ⅝k.	40	27⅞	26⅜	27¼	+ ⅛
ChiMilwOrder .80	4	23	22⅞	23	+ ⅛
Chi & N W 5e.	176	30⅜	29½	30	+ ⅛
Do p 20e.	49	61¼	60	60¼	+ ¼
Chi Pneu Tool	2	25	24⅞	25	+ ⅛
Chi Yell Cab 1.	5	17⅞	17⅛	17⅛	— ⅛
ChickashaCOil	2	18¼	18¼	18¼	+ ⅛
Childs Co.	40	8¼	7⅞	7⅞	— ⅛
Chrysler Corp 3.	15	102	101	101	— 1⅛
CityIceAF 1.20.	7	23¼	23	23¼	— ⅛
City Invest.	20	40¼	40¼	40½	— ⅛
City Stores ⅛.	5	12¼	12	12	— ⅛
Clark Equip 3.	1	58½	58½	58½	— 1½
Cle El Illu p 4½.	114	113½	113	113½	— ⅛
Climax Mol 1.20a	20	39⅝	38⅝	38⅝	— ⅛
Clueett Peabod	2	39¾	39¾	39¾	....
Colgate Palm P 1	9	34	33½	34	+ ⅛
Collins&Aik p 5.	40	111¼	111¼	111¼	+ ⅛
ColFuel&Ir 1.	9	28⅞	27¾	27⅞	— 1⅛
Col & South.	230	35⅝	34¾	34⅝	— ⅛
ColBr'castA .40g	4	37	37	37	— ⅛
Do B .40g.	1	36¾	36¾	36¾	— ⅛
ColumG&E .20e.	176	5½	5	5	....
Do 5 p 5.	8	98	95½	95½	— 2
Colum Pict ⅛e.	3	24	23¾	24	— ⅛
Colum Carbon 4.	1	102¼	102¼	102¼	— ⅛
Comi Credit 2.	3	42⅛	42⅛	42⅛	— ⅛
ComInvestTr 2.	15	45	44¾	45	— ⅛
Comi Solv ⅜e.	29	18	17½	17½	— ⅛
Comw Edis 1.40	18	29¾	29¾	29½	....
Com & South.	223	15/16		⅞	....
Do 1p ⅛k.	10	97	96⅞	97	+ ⅛
Conde Nast.	3	25⅞	25	25	— ⅛
Congoleum-N 1a.	4	28⅝	28⅜	28⅜	....
Consol Cigar 2.	6	96	32½	33	+ 1
ConCopperm .10e	15	4¼	4¼	4¼	— ⅛
Cons Edison 1.60	55	27½	27	27	— ⅛
Do p 5.	1	106¼	106¼	106¼	....
Consol Film Ind.	12	5⅛	5⅛	5⅛	+ ⅛
ConsEngine 2.40	3	54¼	54	54	....
Cons Laund ⅛g.	7	30¼	30¼	30¼	— ⅛
ConsNatGas 1a.	14	37	36⅝	36⅝	....
ConsolRRCube 3.	2	22¾	22½	22½	— ⅛
Consol Textile.	1	6¼	6¼	6¼	— ⅛
Consolidated Oil.	11	7¾	7¼	7¼	— ⅛
Do p 1k.	15	92⅜	89½	90	— 1
Consum Pow ⅛e.	4	84	84	84	— ⅛
ConsolCoal ⅛e.	8	22¾	21½	21½	— 1¼
ConsumPw p 4½.	30	112¾	112¾	112¾	....
ContainerCor ⅛g.	2	29⅜	28½	29⅜	+ ⅛
Cont Bak ⅛g.	160	10	9¾	9¾	— ⅛
Cont Can 3.	43	42⅝	42	42⅝	+ ⅛
Cont Can Va .80	1	15	15	15	— ⅛
Cont Ins 1.60a.	6	52¼	52	52	+ ⅛
Cont Motors .20g	119	12⅜	11⅞	12⅛	— ⅛
*ContlDiCel .40g	12	35½	35	35½	— ⅛
Cooper-Bess 1½e	17	20⅞	20¼	20¼	— ⅛
CopperweldSti .80	15	15	14⅞	14⅞	— ⅛
Do p 2½.	20	50½	50	50½	+ ⅛
CornExchge 2.40	1	54¼	54	54¼	....
Corn Prod 2.25g	9	63¾	63⅛	63⅜	— ⅛
Cornell-DubE .80	11	20⅜	19⅞	20	— ⅛
Coty Inc .30e.	7	6⅜	6⅜	6⅜	— ⅛
Coty Internat.	7	19¼	19	19¼	— ⅛
Crane Co 1.20.	12	31	30¾	30⅞	— ⅛
Do p 5.	90	108½	107	108¼	— ⅛
Crosley Corp 1.	4	37½	36¾	37	— ⅛
CrownCork& 1⅛	3	44¼	43¾	43¾	— ⅛
Do p 2.60.	3	64½	64	64½	— ⅛
CrownZellerbch 1	6	23½	23½	23½	— ⅛
Do p 5.	30	104½	104½	104½	— ⅛
Crucible Steel 3e	20	45½	44¾	44¾	— ⅛
Do p 5.	1	97	97	97	— ⅛
Cuba R R p.	1.10	28⅜	28⅜	28⅜	— ⅛
Cuban-Am Sug 1	15	18⅜	18	18	— ⅛
CudahyPack .30g	7	28	27¾	27¾	— ⅛
Cuneo Press 1½.	2	32¾	32¼	32¼	— ⅛
Curtis Publishing	39	11¼	10⅝	10⅝	— ⅛
Do pr p 3a.	3	63¾	62½	62½	— ⅛
Curtiss-Wright ⅝e	57	6⅜	6¼	6¼	— ⅛
Do p 2.	2	21	21	20⅝	— ⅛
Cutler-Ham .35g	9	28⅜	28	28	— ⅛
Davison Chem 1.	11	18⅝	18¼	18¼	— ⅛
Decca Rec 1.20a	1	36	36	36	....
Deere & Co 2a.	41	34	33⅜	33⅜	— ⅛
Do p 1.40.	2	38	37¾	38	....
Deisel-Wem 1⅛e.	1	25¼	25¼	25¼	— ⅛
Del&Hudson 4.	14	47¾	46⅞	46⅞	— 1⅛
DelLack&West 2.	187	23	22⅝	22⅝	— ⅛
Detroit Edis 1.20	7	22⅞	22¾	22⅝	— ⅛
Devoe&Ray A 1a	6	45	44¾	45	....
DiamTMotor 1a.	6	20¼	19¾	19¾	— ⅛
DistCorSeag 2.32h	7	43½	43¼	43¼	— ⅛
Do p 5.	1	106⅛	106½	106½	— ⅛
Dome Mns 1.20h	26	26	25½	25½	— ⅛
DoehlerJarvis ⅛g	28	20⅝	20⅜	20⅜	— ⅛
Douglas Aircr 5e.	8	69	68½	68½	— ⅛
Dow Chem 3.	4	135⅛	133⅜	135½	+ 2
Dresser Indust 2e	11	58	57⅝	57½	+ ⅛
Dunhill Int.	4	13⅜	13⅜	13⅜	— ⅛
Du Pont.	51	67⅜	67	67½	— ⅛
GenOutAdvrt ⅛g	8	12⅛	12	12⅛	— ⅛
Do A 4.	1	92	89	89	— 1
Gen Cable 1.	12	28⅜	28¼	28½	+ ⅛
GenPrintInk .40.	11	11¼	11	11	— ⅛
Gen Pub Service.	9	2⅜	2⅜	2⅜	+ ⅛
GenRySignal ⅛g	5	36¾	36¼	36⅝	+ ⅛
Gen Real & Util	54	4¼	4¼	4¼	— ⅛
GenShoe 1.60a.	5	65½	65	65½	+ ⅛
Gen Shoe 1.	6	23⅞	23¾	23¾	— ⅛
GenStlCast 1⅛k.	1.20	107	106½	107	— ⅛
Gen Tel 1.80.	1	28½	28½	28½	....
Gen Time Inst ⅛g	1	31¾	31¾	31¾	— ⅛
Do p 4½.	.20	110¼	110¼	110¼	+ ⅛
Gen T&Rub 1e.	5	31⅝	31¼	31¼	— ⅛
Do p 4½.	50	107	107	107	....
GilletteSafR .80	15	15½	15¼	15½	....
Do p 5.	1	92½	92½	92½	— ⅛
Glmbel Bros ⅛g.	2	25	24⅝	24⅝	— ⅛
Do 6 p 6.	2	101½	100⅝	101¼	+ 1
Gladden Co .40g.	4	18⅜	18	18	— ⅛
Goebel Brew .20	18	4¾	4¾	4¾	....
Goodall San ⅝g.	4	29¼	28½	28½	— ⅛
Goodrich B F 2.	9	60⅝	60	60⅜	— ⅛
Goodyear T&R 2.	57	56¾	56¼	56¾	— ⅛
Do 5.	1	112	112	112	+ ⅛
Goth Hosiery ½e.	5	15	15	15	— ⅛
Grahm-Paige Mot	72	7⅜	7	7	— ⅛
GranbyConMn .30e	6	5¾	5½	5½	— ⅛
Grand Union ¼g	1	22⅜	22⅜	22⅜	....
GranCityStl .525e	24	16⅞	16½	16⅝	— ⅛
Grant W T 1.40	3	42½	42¼	42⅜	— ⅛
Gt Nor Ry pf 2½e	36	17¼	16⅞	16⅞	— ⅛
GtNorthNy Pf 2e	21	51⅞	50⅝	50⅝	— 1⅛
Gt West Sug .80g	16	28⅜	28¼	28¼	— ⅛
Greyhd Lines 1.	3	28⅝	28⅜	28⅜	— ⅛
GryhndCrp 1.40a	11	25⅝	25½	25½	— ⅛
GrumAircEn 1½e	11	33¾	32¾	32¾	— 1
Guantan Sugar.	4	6⅝	6⅝	6⅝	— ⅛
Gulf Mob & Ohio	21	17⅝	16⅞	16⅞	— ⅛
Do p 5e.	4	64½	64	64	— ⅛
Gulf Oil 1a.	26	55½	55¼	55½	+ ⅛
HallWF Print 1a	3	23¾	23¾	23¾	+ ⅛
HamMach .15g	7	18¼	18¼	18¼	+ ⅛
Harb-Walker 1.	8	21½	21¼	21½	— ⅛
Hat CorpAm A½e	3	9¾	9¾	9¾	— ⅛
Hayes Indust ⅝	6	11¾	11¾	11¾	— ⅛
Hayes Mfg.	45	7¾	7¾	7¾	— ⅛
Hazel-Atlas Gl .8	70	112⅞	112½	112⅝	+ ⅛
Hecht Co 1.20.	9	22	21½	22	....
Helme G W 2g.	1	76½	76½	76½	+ ⅛
Hercules Motrs 1g	9	27¼	26⅞	26⅞	— 1
Herc Powder ¼g	2	81⅜	81⅛	81⅜	— ⅛
Do p 6.	10	130¾	130¼	130½	+ ⅛
Hershey Choc 3.	1	78	78	78	+ 1
Holland Furn 2.	5	47¾	47¼	47¼	— ⅛
HollanderASon 1a	3	19	18½	18½	— 1
Holly Sugar 1.	10	19¼	19	19	— ⅛
Homestake Min.	13	48¼	48	48	— ⅛
Hood-Hrsh A 2½	2	45¾	45¾	45¾	+ ⅛
Do B 1.	1	23¾	23¾	23¾	— ⅛
Houstn L&P 3.60	1	74	74	74	— ⅛
Houston Oil.	81	18¼	17½	17⅝	— ⅛
HoweSound 1¼e.	4	42½	42	42½	+ ⅛
Hudson & Man.	17	3¾	3¾	3¾	+ ⅛
Do p.	5	13¾	13¾	13¾	— ⅛
HudsBayM&S h2	5	31½	31½	31½	— ⅛
Hudson Motor .40	42	18⅝	18	18	— ⅛
Hupp Motor.	40	4¾	4¾	4¾	— ⅛
Idaho Pwr 1.60.	5	34½	34¼	34½	+ ⅛
Illinois Central.	59	29⅜	28¾	28⅝	— 1
Do L L 4.	10	81	81	81	+ 1
Do p.	4	60	58½	58½	— 1½
Indpl P&L 1.20	10	24¼	24¼	24⅝	+ ⅛
Indust Rayon 2.	1	44¾	44¾	44¾	....
Inger-Rand.	1	115½	115¼	115½	— 1
Inland Steel 1g.	9	86	85¾	86	....
Inspi Con Cop 1.	8	14¼	14	14	— ⅛
Intchem C 1.60	3	42¾	42	42	....
Do p 4½.	10	107½	107½	107½	+ ⅛
Intcon Rub .35e	3	7¼	7¼	7¼	— ⅛
Intlakes .35e	36	10¼	10¼	10¼	— ⅛
Int Bus Mac .6a	1	182	182	182	+ 1
Int Harv 2.60a.	4	81	80½	80½	— ⅛
Do p 7.	20	181⅜	181⅜	181⅜	....
Int Hyd-Elec A.	22	1¼	1¼	1¼	+ ⅛
Int M&Ch 1e.	18	22¾	21⅝	22½	+ ⅛
Int Mining.	27	7⅝	6⅞	7	— ⅛

WANT AD INDEX

Page. Col.
Apartments—See To Rent........21 7
Arts and Antiques........21 9
Automobiles—
Automobiles for Sale........23 1
Auto Repairing, Equip........23 5
Auto and House Trailers........23 5
Autos to Rent........23 9
Loans........23 9
Trucks, Trailers, Tractors........23 9
Wanted........23 3
Aviation........21 1
Board and Lodging [See To Rent—Rooms, Room and Board....21 7
Boats, Yachts, Etc........23 7
Building Materials........21 5
Heating, Plumbing Equipment........21 5
Business Opportunities........23 6
Business Service........23 7
Distributors........23 7
Manufacturing........23 7
Wanted........23 7
Business Personals........21 3
Business Directory........21 1
Cameras, Optical Goods........23 5
Cemeteries........12 5
Clothing, Furs, Etc........23 9
Collections........21 9
Dancing Schools........21 1
Death Notices........12 6
Dogs, Pets and Equipment........21 1
Miscellaneous........21 1
Dressmaking, Millinery Schools........21 5
Financial........22 9
Help Wanted—Omitted today. See note on page 23.
Horses, Harness, and Wagons........21 9
Hotels and Apartment Hotels........21 7
Home Furnishings; Furniture........21 2
Home Furnishings Wanted........21 3
Household Appliances........21 6
Instruction........21 5
Jewelry, Diamonds, Old Gold........23 7
Loans—Personal and Business........22 9
Lost and Found........21 1
Machinery and Equipment........21 4
Wanted........21 4
Miscellaneous—For Sale........21 5
Wanted........21 5
Monuments, Mausoleums........12 5
Mortgages [See Real Estate Loans]........22 9
Motorcycles and Bicycles........23 9
Moving and Storage [See Business Directory]........21 1
Musical and Dramatic........21 6
Musical Instruments........23 8
Office Furniture and Devices........23 5
Painting and Decorating [See Business Directory]........21 1
Parcel Post and Express........21 1
Personal........21 3
Pianos [See Musical Instruments]........23 8
Poultry, Chicks, and Equipment........23 8
Printing Machinery; Supplies........23 5
Radios, Supplies, Service........21 3
Real Estate—
Apartment Buildings........22 1
Business Property........22 2
Houses........22 3
Farm Lands........22 8
For Exchange........22 9
Industrial Properties........21 9
Loans, Mortgages........22 9
Miscellaneous........22 7
Resort Properties........22 7
Southern Properties; Resorts........22 8
Suburban........22 4
Vacant........22 4
Wanted........22 8
Religious Services........12 1
Sewing Machines [See Household Appliances]........21 6
Situations Wanted........21 5
Sporting Goods........23 5
Store and Bar Fixtures........21 4
To Rent—
Apartments........21 7
Apartments, Rooms to Share........21 7
Furnished Apartments........21 8
General........21 7
Housekeeping Rooms........21 7
Houses [City and Suburban]........21 7
Industrial Properties [See Real Estate]........21 9
Rooms, Room and Board........21 7
Stores, Offices, Shops........21 9
Travel........21 3
Trade Schools—Men........21 5
Trade Schools—Women........21 5
Typewriters and Supplies [See Off. Furniture & Devices]........23 5
Undertakers........12 5
Wanted—To Rent—
Apartments........21 8
Houses........21 9
Industrial Properties [See Real Estate]........21 9
Miscellaneous........21 9
Rooms........21 9
Stores, Offices, Shops........21 9

LOST AND FOUND

BAG lost—Black leather traveling bag; nr. L or Ogden and Van Buren; Feb. 28th; 9 a. m.; reward. Contact H. Geman, 3242 W. 16th-st., Craw. 5314.
BAG lost—Lady's sm. overnight; init. M. M. B.; in taxi Feb. 5; rew. Lak. 5144
BRACELET lost—White gold, link; set with 5 large, blue Zircons. Between Granville-avenue and loop subway or loop department stores. Reward. SHELDRAKE 1496 after 4 p. m.
BILLFOLD lost—Lady's initialed; cont. Western Springs Driver's License, and sum of money. Billfold a keepsake. Reward. Glencoe 200.
CAT lost—Dirty white male; liberal reward. Briargate 8054.
DOG lost—Coach [dalmatian], black and white spotted; 9 mos. old; vicinity Diversey-Halsted. Answers to Roger. Buckingham 4800.
DOG lost—English male spaniel, black and white; ans. Laddie Boy. Reward. Phone Longbeach 2166 or Pensacola 4967. 6163 McClellan.
DOG lost—Fox ter.; blk., tan, white spot on back of neck, white vest; fem.; collar, vic. 64th-Maryland. Rew. Hyd. 4547 eves.
DOG lost—Wire Haired Terrier; black back; vic. 63d, Blackstone; after 6 p. m. Midway 8193.
DOG lost—Black and brown; long ears, white face, crooked tail; "Lucky." N. side. Reward. Michigan 7949.
DOG lost—Male Irish setter, Feb. 28. Pet. Reward North side. Buc. 3738.
DOG lost—German shepherd, male, collar, brownish black; W. Side; rew. Law.7134.
DOG lost—1½ year male, white and tan; vicinity 78th-Jeffery, Thursd. Reg. 4159.
DOG lost—In Evanston, "Pat," white bull terrier, brown ear; rew. Gre. 8113.
DOG lost—Feb. 18, Irv. Pk.-Western; blk., brown, collie type. Rew. Jun. 8455.
EARRING lost—Gold topaz and sapphire, Mon. a. m. elec. or loop; rew. Dea.7413; actually used only 7 months; original
FOREIGN bills lost—Feb. 23, connected roll of foreign currency "short-snorter" bills by man just returned from European and Pacific war theaters. Reward. Call Franklin 6373. Miss Walsh.
RING LOST — PLATINUM, DIAMOND, center stone 1½ carats, surrounded by 26 small diamonds, between 1200 North and loop; reward. Call Mr. Underdown, Wabash 6400.
RING lost—Lady's, diamond, 3 stone cluster; vic. Western-Wilson-Kimball-Drake; reward. Keystone 3232.
TOOL Box lost—On Roosevelt between Jefferson-Wabash. Rew. Fairfax 7571.
WALLET lost—Black, large amount cash, credentials; reward. Diversey 9600 or Franklin 9852.
WATCH lost—French, between Adams & Wabash L & Palmer House. Slipped from frame. Rew. Keepsake. Rog. 8735.
WATCH lost—Standard railroad; gold; reward. Call Regent 1102.
WRISTWATCH lost—Man's gold Longine, 14 small diamonds around dial; between the Yar, Drake and the Chicagoan; reward. Whitehall 4041, Apt. 903.
WRISTWATCH lost — Lady's Hamilton, diamond-platinum, vic. 84th-Drexel or Loop, Wed., lib. rew. State 8130, 9-5:30 or Radcliff 6591, after 5:30.
WRISTWATCH lost—Ladies' dia. Hampden Bryn Mawr L; Feb. 28; rewd. Lon. 4458.
WRISTWATCH lost—Diamond and ruby, square; in lp.; rew. Swanson, Wab. 2614.
WRISTWATCH lost — Ladies' gold, link chain, 2 rubies; in Lp.; lib. rew. Pla.1245.
WRISTWATCH lost—Lady's gold, vic. Irving-Kedzie. Reward. Juniper 5795.

DOGS, PETS, AND EQUIPMENT

AIREDALE, Spitz, Setters, Police; reas.; large selection puppies; all popular breeds; $10-$5-$3; open 12-9 and Sun. We trade or buy dogs or kittens. 6456 COTTAGE GROVE.
BOXER Puppies—Female; 2 months old; eligible for A. K. C. registration; $75. Call Glencoe 271.
BOXER—Male, 1 yr. old, fawn color, blk. mask; AKC regis. West. Springs 7906.
COCKERS—Buffs and blacks; Wires, Dalmatians, Irish Setters, Collies, Shepherds. Loring's, River-rd., block north of Irving Park. Franklin Park 2174.
COCKERS—Pedigreed, A.K.C., black and red solid; males, females; 2 mos. 303 Hillside, Glen Ellyn. Phone 1223.
COCKER pups—Reg.; red & blk.; home raised. 910 E. Roosevelt, Wheaton 2493.
COCKERS—Pups and grown; also SCOTTIE PUPS. 1448 Milwaukee.
DALMATIANS—Litter, full blooded, perfect markings, 8 to pick from; private. Reasonable. Kildare 8239.
DOBERMANN pups—Sired by champ. Eric the Red. 938 W. 111th. Com.3455.
ENGLISH Springer Spaniels—A. K. C. reg.; hunting stock; 5 mos. old; $35. 4326 N. Kedvale-av., Mul. 0234.
FOX TERRIER PUPPIES. 1424 W. 13TH-ST.
FOX Terriers [toys]—Beauties; home rsd.; reas. 2922 S. Emerald. Cal. 7958.
KERRY Blue pups—A. K. C. reg. 10203 S. May.
SCOTTIES—Beautiful black puppies; 4 mos. old; champ. stock; certified ped.; A. K. C. reg. Abe. 5505.
SCOTTIE Pups—Ped.; 3 mos.; hsebkn. 234 Gregory-av., Munster, Ind., Rte. 6.

Miscellaneous

MACAW for sale; also Silvertone radio and cabinet plus records. Bit 6946.

BUSINESS DIRECTORY

SPECIAL RATE TO CALIFORNIA
MOVE FULL OR PART LOADS
UNION VAN LINES, INC.
155 N. Clark, Rm. 907. Cen. 1591.
MOVING
CALIFORNIA AND WEST COAST.
Low rates; complete service.
MONARCH SHIPPERS.
236 N. Clark-st., Rm. 400. DEA. 1577.
MOVE anywhere—Save 25%; no crating. GENERAL MOVERS. MONROE 4870.

DANCING SCHOOLS

BEGINNERS — Private or class lessons Teresa Dolan, 1208 E. 63d. Hyd 3080
WE SPECIALIZE IN BEGINNERS. Lee's Studios, 1041 E. 63d. Hyd. 1113.
LEARN to dance corr.—Beg., adv. Sunny Carroll, 4761 N. Western. Lon. 7975.

AVIATION

FLY PIPER trainers, cruisers and Waco at new low rates. Prosperi Flying Service, Prosperi Airport, 186th-st., Route 42A. Tinley Park 616.

PARCEL POST AND EXPRESS

FOR sale — Wisc. white potatoes, $4.35 100 lbs. delivered. Park Ridge 903W.

HOME FURNISHINGS & FURNITURE

Open Today, Sat., to 9 P. M.
NOW OPEN TO THE PUBLIC
CHICAGO'S LARGEST.
CENTRAL WAREHOUSE OUTLET
6 TREMENDOUS FLOORS OF FINE FURNITURE, INC. MANUFACTURERS' CLOSEOUTS AND FURNITURE MART SAMPLES AT SENSATIONALLY LOW PRICES.
A Few of Our Many Values.
End Tables; walnut finish......$ 1.50
Desk Chairs 5.00
Bed Springs 6.00
Mattress, full or twin size...... 8.00
Occ. Chair or Rocker...... 9.95
Fold. Bed, comp. with mattress. 16.00
Chest of drawers, maple or wal. 19.00
7-drawer Desk, walnut fin...... 19.00
Tilt Chair and Ott...... 24.00
Hollywood Bed 24.00
Dinette Set, complete 26.00
De Luxe Studio Lounge 29.00
3-pc. Bedroom Suite 59.00
2-pc. Liv. Room Suite...... 59.00
19-pc. Liv. Rm. Outfit, comp.... 77.00
11-pc. Bedroom Outfit, comp.... 77.00
6 FLOORS OF VALUES AT TREMENDOUS SAVINGS.
Central Warehouse Outlet
1245 S. STATE-ST.
CASH OR TERMS.
Op. Mon., Thur., Sat. to 9 p.m. Sun. to 5

USED RUG MART
425 used rugs, 3x5, 4x6, 9x12 ......$4 to $49.50
150 oversized rugs, 10x12 up to 15x30......$15 to $119
750 wool sample and new rugs......from $50 to $149
3,000 yds. of used carpets, 75c to $3.50
Inlaid linoleum......$1.39 laid
TERMS OR CASH.
AMERICAN PNEUMATIC CARPET CO
NORTH SIDE. 3308 W. North-av. SOUTH SIDE. 7439 Cottage Grove
Main Plant, 3920 ARMITAGE.
Open Thurs. and Sat. evenings until 9.

MAPLE FURNITURE
CHICAGO'S LARGEST DISPLAY.
"CUSHMANS" Colonial Reproductions.
"HEYWOOD WAKEFIELD" Old Colony.
"WILLET" "LEWISBERG"
and other nationally known lines now on display. If you are in need of maple furniture, ride out to see us and save.
WALLEN-FINE FURNITURE CO.
3300 N. Clark-st. Bit. 2339
OPEN THURS. AND SAT. EVENINGS. FREE DELIVERY.

3 ROOMS—$149
Brand new $2.50 per week
A pleasing, comfortable outfit. See all the extras you get.
Parlor-dinette-3 pc. bedrm. suite, Spring, mattress, 9x12 rug, table, dishes, mirror, glassware, pictures.
PUBLIC FURNITURE CO.
3051 LINCOLN-AV.

BASEMENT CLEARANCE
Must dispose now odd lots, beds, dressers, studio couches, dinette sets, sofas, chairs, bedrm. sets, and misc. smaller pieces. Priced to sell quickly. 9x12—9x15—12x15 Rugs; All Wool.
UPTOWN FURNITURE SHOP
5228 N. CLARK-ST.
Open Daily to 6; Thursday, Sat. to 10.

STORAGE—SAMPLE
AND NEW—BARGAINS.
3 RM. OUTFITS......$198
2 PC. PARLOR SETS......$49
2 PC. BEDROOM SETS......$49
A COMPLETE LINE OF MODERN AND PERIOD FURNITURE.
CITIZEN'S. 6231 COTTAGE GROVE.

3 ROOMS FURN., $179
57 PCS. FACTORY SAMPLES—NEW Sofa, chair, spring construction, bedroom suite, dinette, dishes, ovenware, tables, lamps, pictures, mirror, smoker; $3 wk.
DRAKE CO. 4747 MILWAUKEE
Op. daily 9:30; Thurs., Sat., 9:30.

4 ROOM OUTFIT, $149
Parlor, bedroom, din. set.; rugs, lamps, tables, mirrors, dishes, etc.; terms.
3015 LINCOLN-AV.
INTERSTATE FURNITURE CO.
Open Thurs., Sat. eves. till 9:30.

LOVELY walnut French provincial dining rm. set, 6 chairs, not upholstered; buffet, corner cabinet, $500; down filled chair, $100; down filled chaise lounge, $150; antique chest, $90; set of women's finest Tommy Armour golf clubs with leather bag, used 4 times; $90. Call Longbeach 8500, apt. 815.
WANTED—Responsible person to pay balance due. Save $180. Beaut. furniture for 3 rooms. Parlor set, Bedroom, Dinette, Broadloom Rugs, Table Top Gas Range, Lamps, Pictures, etc. Real buy. Will separate. Terms. MARSHALL CO., 1379 Milwaukee-av. Thursday, Saturday evenings.

WE HAVE THE RUGS
67 CHINESE, 9x12......$85-$289
775 USED, 6x9, 8x10, 9x12...$5-$45
950 PRE-WAR 4x6 to 9x18......$9-$115
65 new 9x12s, $15-$79. 195 orientals.
CHECKER Cleaners Whse., 1301 W. 63d.

MOVING! DRASTIC REDUCTIONS. Entire pre-war stock, parl. sets, $80 to $289; bedrm., dinette furn.; rugs 9x12 to 12x15, $17.95 to $169; hall cpt., 95c to $5.95; stoves; cash or terms. Daily to 9 p. m. ex. Wed., Fri.; Sun. to 5. Western Furn. Co., 4646 N. Western.
PRE-WAR CARPETS—LINOLEUMS.
9x12 seamless rugs......$18.95 to $259
Broadloom carpets ......$4.95 to $15.95
Hall and stair carpets......98c to $7.95
Linoleums, asphalt tile, and congoleums.
BALABAN, 1547 Roosevelt, Can. 1553.
PRIVATE party must sell 6 rms. furniture, including parlor set, rugs, clocks, end tables, lamps, baby stroller, vacuum cleaner, bookcase and books, oil heater and drum, and numerous other articles. Yards 7967.
SAVE 20% TO 40%. NEW AND FLOOR SAMPLE SALE. Spring parl. sets, innerspring mattress, studio couches, bedrm., din. sets, rugs. Home Furn. Mart. 3860 Irving Park-rd. Cash, terms. Open Thurs., Sat. eves.
TOP quality rose beige pebble twist Broadloom rug, 15.9x15.5 [used only 6 mo.], $150; 2 pair floor length Chinese yellow silk drapes [used 2 mos.], $40; solid mahogany oval coffee table, $18. Superior 6918.
LGE. gas range, nearly new; white fin. dinette set; kit. cab. base; full bed, sps. and mat.; twin bed, sps. and mat.; 9x12 Wilton rug. 519 Wrightwood, Div. 0728 eves. and Sunday.
BRAND new J. Lind 4 post. wd. beds. Oth. mod. beds, coil sprs., matr., $9.95 ea.; two insp. studio couches, $29.75; 3 pc. bedrm. suit, $39.75. Cash, tms. Chicago Bedding, 2645 Milwaukee. Alb. 1111.
REMER STORAGE SALE—EASY TERMS. PARL., BEDRM., DIN. FURN., $39 UP; 9x12 RUG, $15; WILTON RUG, $39; WOOL WIL. BRDLMS., $4.50 SQ. YD. 5828 N. Western. Daily, 6; 2 eves., 9.
2 fls., parl., bdrm., din. $59 up
FURNITURE MART OUTLET.
3071 LINCOLN-AV.
5 ROOMS OF FURNITURE FROM NORTH SHORE HOME. 1560 HOWARD-ST., FIRST FLR. BRIARGATE 2201.
BIG SELECTION—LOWEST PRICES. PRE-WAR MERCHANDISE. "O. K." Furniture Co., 7907 S. Halsted
DO YOU NEED FURNITURE? Real bargains in furniture and rugs. Easy terms. Irving, 7839 S. Halsted.
RUGS, 8x10 Chin., 12x15 green brdlm.; 800 yds. stair and hall runner. Illinois Carpet, 6355 Cottage Grove.
COMPLETE FURNISHINGS 3½ ROOM APT. Mutchnik, 2107 W. Schiller-st., evenings after 6.
100 RUGS, $15, $25 up; parlor, bedrm. set, $50; complete 3 rm. outfit, $175. RAPP STORAGE, 5746 S. ASHLAND
4 PIECE twin bed—Chinese Chippendale bedroom suite; including satin bedspreads and drapes. KEYstone 0484.
REPOS.—3 rm.; lk. new; $99, tms. Tues., Thurs., and Sat. till 10 p. m. Advance Furniture Warehouse, 4342 Broadway
FINE old English 9-pc. dining set; gd. cond.; radios; stoves; parl. sets. Schwartz Bros., 7012 Stony Island.
PRIVATE party on north side selling out 3 rms. PRE-WAR FURN., REAS. Reg. 0697 for appointment.
10 PC. solid wal. dining room suite, good cond.; 3 wal. end tables, 10 tube radio. Call Lyons 6825.
MOD. 4 pc. walnut bedrm. suite, springs, box spring mattress includ. $115. Mulberry 1326, Sunday or after 6.
10 VAN LOADS OF FINE USED FURN. Compl. outfits, 1-5 rms.; cheap, terms. Tues., Thurs., Sat. 'til 9. 2557 N. Clark.
CONSOLE radio, sm. rad., elec. roast., vac. clnr., velvet eve. cape, 14; silverware, gateleg table. Keystone 0127.
COMPLETE furnishings of 4 rms. including rugs, china, etc.; moderately priced. Buckingham 5400
BUNK BEDS—Maple or walnut; complete with guard rail and ladder; $39.00. Whse. Outlet, 1232 S. Halsted.
2 PC. par. suite, like new; wal. smoking cab.; 2 lge. never used feather comforters. 1963 Cullom, 2d apt.
6638 GREENWOOD-AV. Apt. 2B—4 rms. BEAU. furn., curtains, dishes, tin, etc.; COMPLETE; REASONABLE.
7 PC. high grade walnut dining rm. set, $50. Columbus 5236.
9 PC. dining rm. set and studio couch. Bell, Irving 7563.
USED RUGS—Good condition; all sizes; Oriental, Chinese, Wiltons. 1249 Devon.
HI. GRADE slightly used Rugs; Domestic and Oriental. Caravan, 5046 Montrose
USED rugs—9x12, 8x10, $3-$15. Rug cl 4922 Chicago-av. Op. Th., Sat. eves.
BABY buggies — Pre-war; child's cribs; cash or terms. Irving, 7839 S. Halsted.
3 RMS. of pre-war furniture—Like new. Going into service. Sac. Shel. 6896.
8 PC. mahogany din. rm. set—Exc. cond.; private party. Call Commodore 1360.
USED RUGS—All sizes, $3 to $25. Lion, 5931 W. Chicago. Op Thurs.-Sat. eves.
PERIOD furn., china, porcelain, silver Williams-Barker-Severn, 229 S. Wabash
4 COMPLETE rms. furn., oriental rug. Sun. 2226, aft. 7 p. m., Sun. all day.
SOLID mah. 18th Cent. set—Dbl. bed, dresser, chest, n. table. Bit. 4185.
CHINA—72 piece. Exquisite Bavarian Apt 8C, 1244 Stone-st.
SILVER coffee urn—Sheffield old Georgian. Apt 8C, 1244 Stone.
WALNUT dinette buffet, walnut tel. table, walnut end tables. Midway 1539.
4 PC. sec. sofa; spring construc. Private party. Lin. 7330, M. Osborn.
TABLES, LAMPS, BABY CRIB—Good condition. Call ALBANY 1980.
2 PC. liv. rm. set with lamp, $45. 2612 Orchard-st. Bittersweet 0763.
GRAND Piano, dining room set, bedroom set. 4716 Belle Plaine.
MOD. walnut dinette set—Also 3 odd oak din. chairs [1 host]. Bri. 2278.
ALL kinds used furniture, stoves, rugs, etc. Weekds. M.D.Furn., 6730-42 Cot. Grov.
TWIN mahogany, walnut double bedroom sets complete. Sun. 10-6. Rav. 1734.
6 ROOMS modern furniture—Bargain; all or part. Call Jun. 9625.
PAY bal. due—3 rms. furniture; $150. S. S. Household Furn., 746 E. 71st.
COMPLETE furnishings of 1 rm. apt. for sale—Gd. cond. Estebrook 6799.

HOME FURNISHINGS & FURNITURE

OPEN TO THE PUBLIC
JOHNSON FURN. CO.
SAVINGS UP TO 60%
CHICAGO'S LARGEST SAMPLE FURN. DEALER
NOW INVITES THE PUBLIC TO INSPECT THE COUNTRY'S FAMOUS MAKES OF QUALITY FURNITURE
OPEN DAILY TILL 9 P. M.
DEALERS INVITED—NOTE PRICES.
5 PC. DINETTE SETS......Up to $49
BEDROOM SETS......$49 to $195
DAVENPORTS......$39 to $115
STUDIO COUCHES......Up to $59
MAPLE DAVENPTS., CHAIRS, OCCAS. PIECES PRICED FOR QUICK SALE.
PULL-UP CHAIRS......$5 to $20
LOUNGING CHAIRS......$12 to $59
BED SPRINGS......$5
MATTRESSES......$6 to $29
ODD DRESSERS, CHESTS, BEDS, TABLES, MIRRORS SACRIFICED.
TWO SHOWROOMS
203 E. OHIO-ST.
Terms. Delaware 9020.
4750 WASHINGTON
At Cicero-av. Col. 9609

WAREHOUSE CLEARANCE
BUY NOW AND SAVE
E-Z CONVENIENT CREDIT TERMS.
Repossessed parlor sets......As low as $25
Sample parlor sets......As low as $45
3 piece bedroom sets......As low as $39
Kitchen sets, all kinds......As low as $18
Studio couches......As low as $25
Rugs, all sizes......As low as $25
Sample dining room sets......As low as $39
3 ROOM OUTFIT, slightly used...$169
3 ROOM OUTFIT, sample groups..$229
NELSON BROS. OUTLETS
North: 4840 Broadway
South: 6910 Cottage Grove
Op. Tu., Thurs., Sat. to 10 p. m., Sun. 5.

WANTED—RELIABLE PARTY
TO TAKE OVER for BALANCE DUE. Beautiful 3 rooms of furniture; like new Parlor Set, Bedrm. Set, Dining Set, Rugs, Lamps, Tables, Pictures, Mirrors, Dishes, Glassware, etc., all for $148; cash or terms, $2 weekly; free delivery. NO FINANCE CO. TO DEAL WITH. IRVING FURNITURE OUTLET.
7839 S. HALSTED
Op. Tues., Thurs., Sat. to 9. Sun. to 5.

CAN YOU TOP THIS?
TO BE SOLD AT ONCE.
3 compl. rms. mod. furn.; 3 pc. Bedrm. set; liv. rm., dinette; lamp, pictures, etc. ALL FOR BALANCE DUE OF $149. TERMS FREE DELIVERY. OPEN EVENINGS; SUNDAY UNTIL 5 P. M. MEYER'S FURNITURE HOUSE.
4100 W. ROOSEVELT-RD.

IMPORTANT NOTICE—Will sell to responsible party complete 3 rms. of modern, beaut. furn.; ONE MO. OLD; bedroom, living room, dinette, tables, rugs, mirrors, lamps, pictures, etc. Originally worth $480; NOW $147; terms. Open Tuesday, Thursday, and Saturday eves. MEYER'S WAREHOUSE.
455 W. 63D-ST.
DE LUXE 8 pc. wal. din. rm. set, $150; 3 pc. bedrm. set, incl. innerspg. matt., box spg., $100; kneehole desk, $25; perf. cond.; priv. party. Mul. 9660.

HOME FURNISHINGS WANTED

CASH!
BRIARGATE 2200
Furniture, Refrigerators, Stoves, Pianos, Bric-a-Brac, Assured Genteel, Courteous Treatment

KEDZIE 8127—ANY TIME
Will pay best cash prices for furniture, rugs, electric applis., sewing machs., etc

CALL LAKEVIEW 1683
WE NEED AT ONCE, 2-3-4 RMS. MOD. FURN. WILL PAY SPOT CASH.

PAY TOP PRICE for used furniture; ladies, men's, children's clothing. Make calls anywhere, any time. CALL SUMMIT 95.
SUNNYSIDE 6000 — DELAWARE 1622. Imm. cash for furn., piano, linens, oriental, dom. rugs, sew. mach.; stvs., etc.
CALL HAYMARKET 6198. Highest cash paid for furniture, rugs, stoves, washing machines, etc.
JUST STARTING BUSINESS—Will buy whole flats, odd pieces of furniture, rugs, stoves, etc. Call ATLANTIC 2636.
STARTING BUSINESS—Need furn., rugs, toys, stoves, wash., sew. mach.; entire flats of odd pieces. MOHAWK 0263.
SUPERIOR, 3880—Bric-a-brac, figurines, Period furn., music boxes, jewelry, etc. Ambassador Antiques, 1439 N. Clark.
DORCHESTER, 0920—HIGHEST CASH for your furniture, rugs, sew. machine.
WTD.—Fine dining, bedrm., liv. rm. furn., orientals, bric-a-brac. 10-6. Lon. 6774.
BEFORE you sell your furn., rugs, etc. Best prices. KEDZIE 3008 or Cra. 1958.
PARTY needs period furn., sil., gr. piano, art obj., orien., bric-a-brac. Lon. 7258.
HIGHEST CASH FOR YOUR furn., rugs, and appliances. Dor. 5015.
PARTY needs entire furn. 10 rm. home—Will pay good cash price. Lon. 7459.
NEVADA 8787—We pay your price. Need furn., rugs at once. Aft. 6, Nev. 0011.
VINCENNES 7938—Figurines, old china, bric-a-brac, jewelry, period furniture.
I PAY MORE FOR YOUR FURNITURE. A. & F. Furn., Irv. 4666.
WANTED—Pullman sleeper loveseat. LAWNDALE 2705.
HIGHEST CASH FOR YOUR furn., rugs, and appliances. Dor. 5015.
400 DAY and cuckoo clocks, Swiss music box, hur. lamps. Coburn, 747 E. 79th-st.
WANT FURNITURE, RUGS, APPLIANCE FOR 4 RM. APT. NORMAL 4694.

PERSONAL

REWARD INFORMATION AS TO ACCIDENT.
Financially responsible party will pay $250 reward to or among the person or persons who will furnish heretofore unrevealed, satisfactory identification of the vehicle and driver of vehicle which stopped on the south side of Archer-av. just east of Kedzie-av. immediately after two pedestrians were struck on Archer-av. at Kedzie-av. Jan. 14, 1945, 12:15 a. m. Address J T 174, Tribune. The offerer of this reward will determine the person or persons and the amount of this reward to which each is entitled.

REWARD INFORMATION AS TO ACCIDENT.
Financially responsible party will pay $250 reward to or among the person or persons who will furnish heretofore unrevealed, satisfactory identification of the vehicle and driver of vehicle which struck two pedestrians on Archer-av. at Kedzie-av. Jan. 14, 1945, 12:15 a. m. Address L H 580, Tribune. The offerer of this reward will determine the person or persons and the amount of this reward to which each is entitled.

NOT resp. for debts contracted by any but myself. Will parties call for clothing before March 3 or same will be sold for charges. J. Felice, Victor Cleaners, Longbeach 8076.
WILL person witnessing accident at Washington and La Salle-sts., 8 a. m Sat., Jan. 6, when man was thrown to pavement while reboarding motor coach bus, please phone Lutrell, Fra. 4000.
HAVE taken over gas station at Van Buren and Oak Park as of March 1, 1945; responsible for my own debts only. G. A. Reimann, 1520 N. Lawler.
INFORMATION Wanted concerning whereabouts of Harry Kornberg. Mother's name Hannah. John T. Dempsey, Administrator, 11 S. La Salle-st.
HAVE sold Hanson's Service Station at 7220 Addison. Not resp. for debts other than my own. Gothard V. Hanson
HAVE purchased Rita's Beauty Salon, 4039 W. 63d-st. Not resp. for debts prior to Feb. 26th. Margaret Parker.
RESPONSIBLE for my own debts only after March 2d. THOMAS NUNZIATO, 820 S. Keeler.
NOT responsible for debts contracted by any one but myself. Herbert R. Fiener, 619 W. Wrightwood.
HAVE sold bldg., 3264 W. Carroll—Responsible for my own debts only. Vera Holin, 3262 W. Carroll.
NOT responsible for any debts contracted by any one but myself. Leonard C Jaeger, 3544 Armitage-av.
HAVE purchased Rosemont Food Shop, 6263 N. Clark-st.; not resp. for debts prior to Feb. 27. Daniel Becker.
CAROL and Betty—Kindly communicate with mother; very important. PASTOR RICKMAN.
NOT responsible for debts other than my own. George C. Ahrens, 729 Aldine-av.
RESPONSIBLE for my own debts only. John Farazis, 728 S. State-st.
MR. PRESTON OF 63D-ST. Please call Saginaw 1449.
RESPONSIBLE for own debts only. Kenneth F. Turner, 2314 Brown, Evanston.
RESPONSIBLE for my own debts only. Frank Gonile, 2869 McLean.
RESP. for debts contracted by myself only. Joe Reichsdatter, 6908 N. Wolcott
RESPONSIBLE for my own debts only. Edward Porzyuczek, 3155 N. Long-av.
RESPONSIBLE for my own debts only. Joseph Wojtas, 2218 N. Hamilton.
RESPONSIBLE for my own debts only. James A. Gresham, 5018 S. Michigan
W. Y. A.—LONESOME. 3 SATS. M. T. E.

RADIOS, SUPPLIES, AND SERVICE

WE BUY midget radios, combination phonos, in any condition; highest prices paid. Armitage 9628, 10 a. m.-6 p. m
RADIO estimates in your home—$1 service, any model. South only. United Radio Service, 6249 Ingleside. Dor. 8009.
TABLE and Floor Models—Radios and comb. Also 24 hr. repairing for all elec. appliances. 6928 Commercial-av.
PRIVATE party wants radio-phono. comb. from owner. Phone Hemlock 2054.
WANTED—Combination radio-record player or table radio. Sou. 6761.
WTD.—Portable phono-recorder; 2 speed turn table preferred. Bay. 1897.
RADIO—Spartan cabinet model; 9 tube; A1 cond.; sac. $75; Sat. betw. 3-4 p. m. only. 2970 Sheridan, apt. 1030.
MIDGET RADIOS FOR SALE. 2858 N. Clark-st. Open Sunday, 1-5.

TRAVEL

TAKE 1 passenger—Help drive Los Angeles; leaving Monday, March 5. Call Edgewater 3105 after 3 p. m. Sunday.
ALL AMERICAN BUS LINES. For rates and information to all points. Station, 514 S. Wabash. Wab. 8300.
DRIVING to Los Angeles—Leaving Monday; will take several riders. PHONE HAMMOND 9779.
DESIRE trans. to Denver, around March 12. Will drive, share exp. Gre. 0746.

BUSINESS PERSONALS

HAIR AND SCALP SPECIALIST. For your benefit let me give you a treatment; results satisfactory. 27 E. Monroe. Suite 807; Sun. 2-6 p. m.; daily 9-6 p. m. Ph. Dear. 8590.
MISSING PERSONS LOCATED—$10 Anywhere in States. Northwest Secret Service. 140 N. Dearborn. Ran. 2392.
WE BUY CUT HAIR—18 inch or longer; 50c an ounce. Bring or mail to Madame Love, 31 E. Madison.

MACHINERY AND EQUIPMENT

For Sale

WOOD MFG. MACHINERY.
Planer, shaper, sander, chucker, router, dollies, 40 material trucks, glue jointer, clamps, lathe, spray booths, compressor, motors, Cyclone blowers system; glass hardware, misc. paints AND COMP. OFFICE FURN.
Cut-off, rip, trim, band, and tilting table saws; some hardwood; molding; panels and short ends. Cash offers wanted. Can be seen only on Sat., 1-5 p. m., and on Sun., 10-3 p. m.
Huether Co., 4511 Grand-av. Alb. 4210

BOILERS
THESE BOILERS MUST BE SOLD:
85 H. P. Broderick High Press.
100 H. P. Frost HRT. high press.
150 H. P. Kewanee HRT high press.
No. 20 Kewanee brick set, low press.
ALSO SECTIONS FOR ALL MAKES CAST IRON BOILERS.
C. MILLER, 1247 W. Lake. Mon. 3387.

ELECTRICAL EQUIPMENT
New and used exhaust fans, spray booth equipment, blowers, motors, pumps, new welders, wire, conduit, switches, elec. equipment of all kinds. Edison Electric Co., S. E. cor. Lake and Halsted. 743 W. Lake-st. And. 5272.

TWO 7½ h. p. G. E. motors, induction type, 220 volt, 3 phase, 3,600 r. p. m., together with 2 Simplex pressure pumps and 2 motor starting compensators; also 1 only, 5 h. p. G. E. motor, same as above. Lot price $375. Call Spaulding 3200. Al Spritzer.
BROWN & SHARPE SCREW MCHS. PLASTIC PRESS. PLANER 6 FT. ARBOR PRESS. Q. C. G. LATHE. T. & C. GRINDERS. HOL. RIVETERS. B. G. DRILLS. ASSTD. MOTORS. ARM. 3849 OR RAV. 2485. 1831 N. WESTERN-AV.
1 DD-50 International tractor equipped with Cummins Diesel engine rebuilt like new. A real clean job ready to go to work. Cummins Diesel Sales of Indiana, Inc., 22 W. Henry-street, Indianapolis, Ind.
COMPLETE Multigraph machine, model 311 type, and type cabinet; entire unit purchase price $1,404. Will sell for $900 f.o.b. our plant. Lyon Metal Produts, Inc. Ph. Aurora 8421. Mr. R. J. Runge.
FOR SALE—One 1" single spindle Cleveland Automatic Screw Machine; one ¾" single spindle Cleveland Automatic Screw Machine; one Drill Press, ⅝" capacity. Industrial Machining Co., 1022 12th-st., Racine, Wis.
ONE Kohler electric plant, 1,500 w., 110 v. A. C., automatic, used 1 week; 1 Allis-Chalmers model K tractor with angledozer, good condition. Wille Tractor and Equipment, Momence, Ill.
FOR SALE—1 Ertel 3-spout vacuum bottle filler complete with motor and pump, $75; 10M 28 mm black bake-a-lite caps at $5.95 per M. Miller Protecto Products Co., Kalamazoo, Mich.

NEW—IN STOCK
ELECTRIC MOTORS
Single and three phase.
548 W. MONROE. FRA. 9874.

AIR COMPRESSORS
Up to 15 h. p.; fast batt. chrg., hydr. lift, acetylene and electric welder, steam cleaner. PHONE CRAWFORD 2362.

BALL steam engine, size 20x18, 200 r. p. m., 225 h. p. m., horizontal double drive ply wheels. SAM KATZ & SON, 1923 W. North-av.
YORK 3 by 3 double cyl. ice machine; self contained with motor; also two 3 h. p. single phase motors. Address M C 399, Tribune.
FOR SALE—Router, motor driven; 12 in. joiner, motor driven; 1 air compressor and 2 tanks. Venus Wood Carving Co., 666 N. Green-st., 3d flr. Monroe 8966.
WOOD WORKING 30 inch Whitney planer; 54 in Garden City blower; 16 in. swing saw. Will accept offers 1-4 Sunday. Hemlock 5656. 1451 W. 69th-st.
FOR sale—Woodworking machinery: One American planer with 7 h. p. motor and control box; one band saw. Wille Tractor and Equipment, Momence, Ill.
New Univ. Tl. cutter-grind., incl. div. nd., 3 angle vise, G. E. mtr., access., $675 val. for $290. No priority. Kedzie 3415.
LINCOLN arc welders—Gas drive, $450; m. gs., 400 amp., $295; 200 amp., $150; others. Greer, 2024 S. Wabash.
LARGE mirror silvering steam table—Also 8 spindle blocker; must move at once. D. R. Capes, Pontiac, Ill.
LOGAN hand screw machine—Model 830, complete with bar feed; practically new. Phone Dearborn 3909.
11,000 LBS. cold rolled steel in 10 ft lengths—2¾, 2⅛, 2⅜. Quirk, 1166 W. Madison. Mon. 8373
3-L GISHOLT turret lathe, 5" opening in spdl. 3 years old. Address M B 279, Tribune.
18X9 AMERICAN Q. C. G. and D. B. G. engine lathe, complete. Petrov Machine Co., 1506 N. Artesian-av.
ONE No. 2 B. & S. turret former, $1,500. Camco Products Mfg. Co., 3937 S. Ashland-av. Grovehill 1045.
BYERS Bear Cat caterpillar gas crane—¾ yd. bucket; motor newly overhauled. CALL LAFAYETTE 6162.
AIR COMPRESSORS—NEW; WAYNE. Order now. Goodman, Fairfax 4824.
NEW STEAM UNIT HEATERS FOR heating factories. Conley, Dea. 9079.
BLOWERS, fans, exhausters—Used, rebuilt. Gen. Blower Co., 405 N. Peoria. Can. 6340.
AIR COMPRESSORS — ½ to 10 H. P. National, 1915 S. State. Cal. 2770.
4 NEW BURK'S SUPER TURBINE PUMPS; ¼ H. P. 1438 N. WELLS.
1 INK Mill, 3 rolls, 8x30 in. PHONE BARTLETT, ILL. 2711.
BULLDOZER—Model 60; caterpillar; pressure up and dn.; $500. Com. 8064
BRASS—Gov. surplus; mostly strips; a bargain. Address H 405, Tribune.
FORDSON tractor on solid tires—40x14; Colonial Gas Sta., 18th and Canal.
EXHAUST fans—10" to 36"; also sun lamps; new. Phone Maywood 34.
FOR sale—One Brownell No. 416 return flue portable boiler. Ph. Lansing 560.

Wanted

WANTED—Truck crane, 12 to 15 ton capacity; 10 wheel chassis with double outriggers. Must be in 1st class condition. Model previous to 1938 will not be considered. Ph. Rand. 3026, or Gary 3-1064. Robert Gordon, Inc., 21 N. Jefferson.
WANTED. Bridgeport or similar mill. Drill—Avery or [?]; No. 2 taper large table. 3-16" or ¼" 3 to 5 ft. shear. 40 to 50 ton punch press. MONROE 6200.
WE need D. C. motors—110 and 220 volts; all sizes and makes; modern design. Also A. C. motors and generators, M-G sets, fans, blowers, speed reducers. ARTHUR WAGNER & CO. 1436 W. Randolph [7]. Monroe 7409.
WANTED—3 or 4 ft. radial drill and 3" or 4" bar horizontal boring mill. Must be late type. Berkeley Equipment Company, Danville, Illinois.
PLASTIC injection molding machines wanted; any size; or will buy entire plant; for AA-1 priority work on the West Coast. Address A M 43, Tribune.
WHY NOT SELL US Your surplus equipment? Phone Haymarket 2334.
SCALES WANTED Factory, counting, and platform scales Beuckman, 2441 N. Pulaski. Alb. 0006.
WANTED. No. 2 or 3 milling machine. 16 or 18-8 ft. lathe. MONROE 0490.
WANTED by user—O. B. I. punch presses, No. 2, No. 4, and No. 8 or 9 geared with cushion. J. J. Mitnick. Edg. 1122.
100 K. V. A. PRESS TYPE SPOT WELDER—Frisch Corp., 1400 Wabansia, Chicago 22, Brunswick 7440.
WANTED air compressor—200 lb. pressure, suit. for garage use, voltage 110-220; purchase for cash. Hammond 7977
WANTED—1A or 2A Warner Swasey turret lathes, comp. and motorized; also 1 tumbler. 5665 W. Lake, Mansfield 5483.
WTD. Bridgeport mill or equal—With or without head. Also 6 or 8" dividing head and small turntable. Monroe 7878
WE want blowers, fans, exhausters—Used, all types; top prices. We rebuild. Gen. Blower Co., 405 N. Peoria, Can. 6340.
EX-SERVICE man needs sm. bench lathe, armature growler, garage jacks, fender sander, hydraulic body jack. Lac. 0892.
USED MACHINERY WANTED. TOP RATES PAID. HAY. 4676.
NO. 2 Cinn. cutter grinder or equivalent. ADDRESS M B 288, TRIBUNE.
BOILER WANTED—J. L. PHILLIPS, 2629 S. Springfield. Rockwell 4700.
WANTED — SCRAP HI SPEED STEEL AND MERCURY. PROSPECT 8500.
WANTED—4 foot radial drill; must be motorized. 5665 W. Lake, Man. 5483.
WANTED—5 to 35 ton O. B. I. punch press. Phone Hollycourt 9281.
WANTED—Beam cutter; size, around 48 inches. Phone Humboldt 5801.

STORE AND BAR FIXTURES

NEW and used floor cases, tables, counters, wall cases, shelves, window display stands, suitable for lingerie, men's furnishings, gifts, jewelry, and stationery stores. Desks and chairs. R. W. McGRATH, 1672 W. Ogden-av.
ONE 13 ft. soda fountain with motor and compressor; 1 back bar and 7 stools; 1 8-ft. cigar and cigaret wall case; 1 8-ft. plate glass cigar case. Best offer. 1809 Balmoral, Sun. 2511.
6 FT. long Monel metal steam table, stainless steel french fry cutter, 5 burner chrom. coffee maker with hot water tank. Call La Grange 7781.
SIMPLEX ironer—No. 3, good shape; gal. jars, jugs; 100 yds. cotton cloth, print or flowered; 100 yds. unbleached muslin. Rockwell 2346, 12 to 2.
SACRIFICE—10,000 hardwood bed slats. Mont Claire Mill, 3925 Armitage-av. Call Belmont 2622.
MODERN Beauty Shop—Equipment and furniture. Lillian Grindle, Harvey 2735 W. Call after 12 noon.
DISPLAY stands, show cases, counters, and dept. store fixtures; must sell. 100 E. Superior. Del. 3264.
WANTED FOR CASH—Computing scales, elec. meat slicers, meat grinders, cash registers. Call Irv. 2360, 8-3 p.m. only.
WANTED—CHROME BAR STOOLS, with or without backs. 3858 W. Chicago-av. Capitol 2133.
MEAT market—Complete, modern outfit, $800; incl. 12x10 cooler, 2-10' refrig. counters. 7210 Greenwood. Pros. 0919.
REASONABLY priced—8 ft. delicatessen refrigerator; also slicing machine. Berwyn 7264.
GALVANIZED fruit and vegetable bin for food shop—5 sections, about 10 ft. long. 6803 Sheridan-rd.
WANTED — Restaurant chairs, tables ranges, bars, etc., for cash. Hay. 8641
WANT beauty parlor equip.—Private Mrs. H. Johnson, New Lenox, Ill.
WANTED—ALL KINDS STORE RESTAURANT, BAR FIXTURES. HAY. 2633
CASH registers, shoe shine stands, mirrors. PAIDAR CO., 1120 N. Wells
GROCERY fixtures—Double duty ice box, slicer, grinder, etc. 1946¼ W. Marquette
FOR sale—8x6x8 walk-in cooler with unit. 1702 E. Washington, Joliet, Ill.
STORE, tav. fixt.; ham., lch. eqpt.; new, used. Chas. Bender Co., 500 N. Wells.
FOR sale—11,000 lbs. ⅝x.008 steel in coils. Address M C 300, Tribune.
12 FT. refrig. back bar—Natural wood finish; $650. Ph. Des Plaines 71.
STORE fixtures—Handy slicing machine; ice box table. Call Rav. 3210.
GLOBE meat slicing machine—Good condition. Phone Armitage 10396.

TRADE SCHOOLS—MEN

ELECTRICITY--RADIO
"Learn by Doing." Get ready for a real peace time job in Electricity or Radio-Electronics. DAY or eve Call any day or Mon. or Thurs. ev Veterans—ask for information on G. I. training. If you can't call, phone or write.
COYNE ELECTRICAL SCHOOL, 502 S. Paulina. Phone Seeley 7722.

RADIO BROADCASTING
Our former students are employed in radio all over the U. S. announcing, acting, writing, newscasting. Also govt schooling for veterans. DAY or EVE Phone WAB 6762 or write or call COLUMBIA COLLEGE. Fine Arts Bldg. Michigan near Congress

VETERANS
AND CIVILIANS!
WELDING—GOV'T APP'VED COURSE TOOL AND DIE—AUTO—DIESEL, REFRIGERATION—BODY & FENDER. GREER SHOP TRAINING. 2030 S. WABASH-AV. CAL. 4600.

MACHINE DRAWING
VETERANS or civilians—Inquire now, Call, write, or phone. Open evenings. CHICAGO TECHNICAL COLLEGE, CALumet 8200. 2000 S. Michigan-av.

REFRIGERATION
Air condit. Days, evenings; spare time. Open Mon., Tues., Thur., Fri. till 9 p.m UTILITIES ENG. INSTITUTE, DIVersey 8633. 1314 W. Belden-av.

RADIO-TELEVISION TRAINING. AMERICAN TELEVISION LABS., INC., 433 E. ERIE-ST.
VETERANS AND CIVILIANS, LEARN; Machinist Trade—Tool and die making Days—Eves.—Spare time. SPECIAL G. I. COUNSELLOR. Write or call for free book. Allied School of Mechanical Trades. 1338 S. MICHIGAN-AV. HAR. 3915.
LEARN Freight Rates and Routes. COLLEGE OF ADVANCED TRAFFIC. 14 E. Jackson, Dept. T 22. Har. 8649
LEARN freight traffic—Day, eve. Inquire FREIGHT TRAFFIC INSTITUTE, 176 W. Adams, Dept. T-22. Sta. 2330.
LEARN barbering—Earn while you learn. Days-eves. Weedens, 1231 W. Madison.
LEARN BARBERING—Big demand; big wages. Moler College, 177 N. State-st
REFRIG.-AIR COND.; SHOP WORK. Commercial Trades, 209 W. Jackson.

TRADE SCHOOLS—WOMEN

DO YOU WANT TO EARN BIG MONEY AFTER THE WAR? LEARN BEAUTY CULTURE
You receive more for less money at SELAN'S BEAUTY SCHOOLS
Visit, write, or phone for booklet.
Loop—32 N. State. And. 4560
South—6404 S. Halsted. Nor. 2500
North—4066 Milwaukee-av. Ave. 3200
West—4101 Madison-st. Sac. 2727

RADIO BROADCASTING
Our former students are employed in radio all over the U. S. announcing, acting, writing, newscasting. DAY or EVE. Phone Wab. 6762, or write or call COLUMBIA COLLEGE. Fine Arts Bldg. Michigan nr. Congress

LEARN SWEDISH MASSAGE. EARN WHILE YOU LEARN. SELAN'S SYSTEM.
Loop—32 N. State-st. And. 4560
South—6404 Halsted. Nor. 2500
North—4066 Milwaukee-av. Ave. 3200
West—4101 Madison-st. Sac. 2727

CHICAGO COMMERCIAL COLLEGE. All branches business training. Lowest rates—Free catalogue. Fra. 4803. 127 N. Dearborn.
GIRLS — TAKE COMPTOMETRY NOW. Big demand; also every other subject. CHICAGO BUS. COL., 190 N. State.
BECOME a FASHION or PHOTO Model Call or write for free test chart. JO KEITH, 14 W Lake-st., Dea. 0134
FASHION AND PHOTO MODELING. Apply PATRICIA STEVENS. 30 W. WASHINGTON. DEA. 1462
LEARN Beauty Culture—Steady work good pay. Moler's; 177 N. State-st
COMPLETE BEAUTY COURSE, $100 VOGUE, 2558 Milwaukee. Bel. 2020
E. BURNHAM Beauty Schl.—Est. 72 yrs. 140 N. State. Day or eves. Ran. 3351
MARINELLO System of Beauty Culture. Gertrude Hale School, 162 N. State-st.
LEARN BEAUTY CULTURE. HEIM BEAUTY SCHOOL, 6 E. Lake-st.
DENTAL TECH.'S Trained. Big demand. G.I. approved Natl. Schl., 10 W.Jackson
BE a doctor's assistant—Lab. technician Century Col., 30 E. Adams. Fra 8478
GRETA DEAL SCHOOL OF BEAUTY CULTURE. 3206 N. Wilton. Wel. 1638.

DRESSMAK'G; MILLINERY SCHOOLS

LEARN dressmaking, dress designing, pattern draft, or millinery. Day, eve. Free booklet. Master College, 400 S. State-st.
DRESS design, patterns, dressmkg., millinery. Forest Academy, 36 S. State.
RENE SCHOOL—Design, dressmkg., millinery, pattern draft. Day-eves. Van 0933.

MISCELLANEOUS

For Sale

BESSA VOIGHTLANDER — 620 FILM. 4.5 compur shutter. Detrola candid 127 film 3.5 lens. Kodak 116 film size; $15; enlgr., $10. Electric stop clock; some misc. tools. Rock-ola Juke Box. 610 S. KILPATRICK.
PREFABRICATED STEEL BUILDING, 20x20x8 Reas. Crawford 0456, Norwood.
USED factory and garage, sliding doors; 4 sets of double doors and 5 single; all glazed, sizes 8x12 ft. to 12x15½ ft. Keeley, Monroe 6800.
TEMPERED MASONITE 3/16 inch, small pieces cut to your size, 12c a square foot. Andover 3059.
SALSTROM—18 spindle carving machine, 8 in. spread; recently overhauled; runs very good. Staver Wood Carving Co., 1820 W. Hubbard, 3d fl.
JACOBSON power lawn mower. Comp. recond. Also Jacobson 48 inch power cycle, like new. Call Grayslake, Illinois, 7181, bet. 9 A. M.-5 P. M.
DODGE rebuilt truck engine, 3-⅝ bore; Caterpillar 60 crkcse., crkshfts. and cylinders; mtr. analzr. and battery tester. Cletrac tractor. Apply 4028 W. Lake-st.
PRE-WAR Storkline folding carriage—$25. Pre-war walker, $12.58. Both excel. cond. By appt. only. Bit. 5702.
NEW lighting fixtures—100 styles. MAYWOOD ELECTRIC CO. 1604 Harrison. Maywood 34.
AUTHENTIC Chgo. World's Fair doll hse., beautifully furnished, formal garden, farm yard. Address M B 361, Tribune.
FLUORESCENT FIXTURES. Latest industrial and commercial models 20-50% savings. Delaware 4647.
NEW 4x8 wheel barrow wheels, tires and tubes—Other sizes. No priority needed. Moto-Mower Co., 1045 Washington.
ONE 1,000 gallon McKenna-Brass carbonator; good condition. 606 W. 18th-st. Canal 0436.
1,000 ZELAN' jackets—Sizes 36 to 46; water repellent material. Seatmaster Co., Vic. 0525.
50 REELS MEXICAN TWINE. HAYMARKET 7552. MONROE 8408.
COMPLETE greasing equipment for service station. Independence 0290 aft. 6.
BABY SCALE. High chair, etc. Peters, 7923 So. Park.
CORRUGATED CARTONS—New and used; quantities; immed. deliv. State 6844.
KILNS for firing glass, china, tiles. Calumet 8337 between 9 and 5 p. m.
WARDROBE and packing trunks, $5 and up. Uncle Max, 675 N. Clark. Del. 2578.
UPHOLSTERY SHAMPOO mach.—Van Schroeder. Like n. Sac. $125. Key.1524
150 WOODEN BOXES. 31½x23¾x30 in. Diversey 0948.
2 LADIES hair transformations. HUMBOLDT 9005.
WHEEL chair—Exc. cond.; Cal. 2525; 8:30 A. M. to 5 P. M. Mrs. Pursian.

Wanted

A Soft Drink Bottling Company is interested in purchasing sizable lots of bottles, cases, caps, sugar, syrup, or what have you in supplies? Write and send samples to Aaron Karl, 301 E. Jefferson, Louisville, 2, Ky.
WANTED—PURE BRISTLE PAINT BRUSHES Any size; pay top price. New. 1880.
$15 OR more for Singer sewing machine, highest prices for paper, rags, mattresses, etc. Call Mucci Bros., day or evening, Lawndale 0359.
GOLD BRONZE POWDERS. Will pay cash for any quantity; submit small sample and price. Address J T 479, Tribune.
CORRUGATED boxes, pads, and linens, new and used. Wanted in quantities Rowland Paper Co., Inc., 90 South 1st-st., Brooklyn 11, N. Y.
CORRUGATED CARTONS—15,000 wanted immediately by user, 6x6x13½, 14x 12x18; must be clean. Ran. 2228.
WANTED—About 5,000 new corrugated cartons, size 25½x16¼x14½ deep Superior 6076.
WANT—Port. roller skating rink comp. or tent, floor, or skates. J. L. Mott, 611 9th-st., S. E., Rochester, Minn.
EDGING, sanding and scrubbing machs wanted—Will pay high prices. Sta. 9387

BUILDING MATERIALS

A Message to Siding Men.
We have a complete stock.
Plenty of Insulated Brick.
Plenty of Asbestos.
All kinds of roofing.
Finest financial connections.
A $35,000 Stock at your disposal.
Delivery service in our own trucks.
Application furnished.
United Construction Co.
312 Lincoln Way East.
South Bend, Indiana.

USED oak flooring—Approx. 6,000 ft. $100. Hollycourt 9296.
FOR sale—Bessler disappearing stairs; like new. Beverly 1914.

Heating, Plumbing Equipment

FIX YOUR FURNACE
Furnaces completely rebuilt, $10 and up; cleaning, $3.50 and up; parts furnished for all makes; several used and new furnaces and stokers, available for immediate installation; no money down; three years to pay.
ACE HOME HEATING CO.
1078 Milwaukee-av. Humboldt 4012.

16 INCH electric heaters—1,000 watt element compl.; while stock lasts, $7.95. Boilers, Furnaces, and Winkler Stokers in stock for immediate delivery.
SQUARE DEAL
1725 S. STATE-ST. WAB. 3366.
9300 COMMERCIAL-AV. SAG. 1924.
4110 MILWAUKEE-AV. KIL. 6622.

ANCHOR STOKERS—NO PRIORITY. Prompt delivery on most sizes. 3 years to pay. HERITAGE. 63d at Michigan. Normal 1000.
LINK-BELT STOKERS FACTORY DIRECT. ABERDEEN 6601. LAWNDALE 2232.
FAIRBANKS MORSE stoker—Complete with controls; never used. For 2 or 3 flat bldg. Phone Independence 1554.
WINKLER AND STOKOL STOKERS. Bin feed and hopper. Floor displays. Borg, Inc., 6359 S. Ashland, Rep. 9700.
STOKERS—NEW AND USED. 5 room size and larger. BERCHTOLD'S, 4912 W. Madison.
NEW Victory model stoker—Bungalow and 2 flat. Stewart 10384.

INSTRUCTION

CONSULTANT. Child Behaviour Problems. Call Helen E. McGovern for appointments. Wilmette 5908.
COMPLETE BEAUTY COURSE: $100 New Fashion. 3304 N Lincoln. Buc 7048.
SPANISH — Private lessons by expert native teacher. LINCOLN 5643.

SITUATIONS WANTED—MEN

Men—Stores and Offices

ACCTNT.-BUS. ENGINEER—Veteran with wide exp. desires accts. on part time basis; books opened, kept, audited; fin. and operating analyses, reports. ADDRESS H 341, TRIBUNE.
ACCOUNTANT—C. P. A. Part time; will take care of your bks. and taxes; reas. rates Randolph 9145.
ACCOUNTING and income tax service—Books kept on part time basis. Address L 373, Tribune.
ACCOUNTANT — Part time bookkeeping serv.; all taxes, stmts.; wkly or mo.; reas. Ph. She. 6952 or Del. 7796.
ACCOUNTANT—Tax expert; can handle few additional accts. Dearborn 2556.
ADDRESSOGRAPH and graphotype op.—Experd.; avail. Address L 555, Tribune.
AUDIT, ACCT.; OFFICE MANAGER—Post-war position, reliable firm; 20 yrs.' exper. Address H 361, Tribune.
BOOKKEEPER-ACCOUNTANT Age 47; 20 yr. exp. bk. and pub. acct.; full chg. bookkeeper; small office; available 4 to 5 days a week for duration. ADDRESS L 332, TRIBUNE.
BOOKS kept part time—Wkly. monthly; taxes, statements. Triangle 7156.
BOOKS KEPT—ACCOUNTING: AUDITS. STATE 1621.
BKKPG.—Clerk, office work; elderly man. Address F 191, Tribune.
CORPORATION—INDIVIDUAL Taxes Prepared. Address H 322, Tribune.
OFFICE mgr., acct., bkkpr., college grad., age 40, desire permanent pos. with future. Address L 235, Tribune.

Executives and Managers

OFFICE MGR.—Over 20 yrs.' exp. acctg., statistics, personnel; thorofy familiar I. B. M. installations; insurance and mercantile background; married; salary $6,000. Address L 588, Tribune.
PLANT MAINTENANCE SUPT. 30 yrs. exp. packing hse. and war plant; heating, ventilating, refrig., piping, plumbing, boilers, pumps, air compressors. Address L 443, Tribune.
ENGINEER—Management and industrial; several years, consulting experience; desires position with industrial concern. Address L 563, Tribune.
TRAFFIC MANAGER—20 years traffic manager, experience covering all phases. Interested in new connection as traffic manager. Address A N 6, Tribune.
ADMINISTRATIVE EXECUTIVE. Married, 34, coll. ed.; 7 yrs., proven sales record. Address L 383, Tribune.
SUPT. IN TOOL ROOM OR PRODUCTION—EXPERIENCED IN TOOLS AND DIES. ADDRESS L 281, TRIBUNE.
BUYER of women's and girls' apparel; interested connection Chgo., Milwaukee or E. Wis. Address L 374, Tribune.
EXPEDITER and Prod. Man—Exp., married, aggressive, ambitious. Hol. 6243.

Men—Professions and Trades

ARTIST—Commercial; exp. in wash. and pen and ink illustrations, lettering; commercial studio or engraving house preferred. Address A N 7, Tribune.
BRICK, concrete, glass blocks, by licensed contractor. Dearborn 8784
CARPENTER CONTRACTOR. Repairs, remodel, factory-office wk., large apts., res. made into small apts., basmt., attic apts., porches, brick siding, general remodel; lowest prices; good work insured; terms. S. H. STARR. 7221 JEFFERY Butterfield 3400 or Boul. 2249
CARPENTER—A1 service since 1920; factory-office remodelling; day or contract; insured. Chemers. Nevada 9655.
CARPENTER-CONTRACTOR—General remodeling. Oscar Lissner, Belmont 3942.
CARPENTER — Remodeling and repair work; city-wide Erickson, Moh. 5579
CARPENTER — Exterior-interior repairs; remodeling, porches, steps. Spa. 8515.
ENGINEERING bkgrd.—4 yr. supr. exp. metal mfg., design, shop procedures, prod.; des. res. pos.; no board wk.; vet., 26. Address L 444, Tribune.
MACHINIST—Jig and fixture; day work Address L 369, Tribune.
MASSEUR—Graduate; exper'd. Alfred Fuhr, 2556 Haddon-av.
PAINTING, calcimining, Kemtone and washing; clean work. Humboldt 6031.
PAINTING-DECOR.—City or out; interior or exterior; insured. Rogers Park 4760.
PAINTING, wall washing, paper cleaning —Normal 6518.
PAINTING, Decorating—Fast, clean, reasonable. Longbeach 6458.
PAINTING and decor.—Interior, exterior; excel. work; refs.; reas. Sheldrake 2189
PAINTING and decorating—All work guaranteed. Reas. prices. Berkshire 7290
PAINTING, decorating — Ext.-int.; satis. work. O. Tonneson. Alb. 2695.
PAINTER-decorator — Commercial and resid.; A-1 work; reasonable. Lin. 1766
PAINTING and decorating — All work guaranteed. Seeley 4697.
PLASTERING Cement and Brick Work—30 yrs.' exp. Oak 4682 or 4375.
PLASTERING and patching—Brick or cement wk.; city-wd. Erickson, Moh.5577
TRAFFIC Man—Age 30; thorough knowledge tariffs, trucking operations. Want permanent, assured connection. State details, salary. Address A N 38, Tribune.
JR. engineer technician—Young man, 22, 4-F; tech. college grad. in radio electronics; wants position with radio or electrical firm in loop or Calumet dist. Address L 455, Tribune.
OVERSEA VETERAN — Experienced in army public relations and civilian publicity, wants job as newspaper reporter. Write Box 14, Larwill, Indiana.
MAN—With some printing shop exp., would like eve. work learning the trade. ADDRESS S 371, TRIBUNE.

Farm and Garden Help

EXP. manager wants farm or ranch on shares or salary; 40 yrs. old. ADDRESS A N 13, TRIBUNE.

Men—Butlers, Chauffeurs

BUTLER-Valet or cook—Neat Chinese; thoro. exp.; with bach. or sm. family. Address L 557, Tribune.
GARDENER, maintenance, help cook—Japanese; in private home. 665 N. Clark-st. Del. 5425.

Salesmen

SOLDIER—On western front interested in preparing for post-war position in firm or corporation; sales or merchandising preferred; concern interested. ADDRESS L 343, TRIBUNE.
REAL ESTATE—Coast to coast exp.; buying, selling; will travel; active. Address L 404, Tribune.

Men—Hotels, Restaurants

CHEF—Colored, prefer country club; 12 yrs. in last place; 22 years experience. CEDARCREST 1609.

Men—Miscellaneous

MARRIED man, 22, draft 1-C—Gd. educ., several yrs.' management exp.; hard worker; $100 wk.; consider all offers. ADDRESS L 468, TRIBUNE.

SITUATIONS WANTED—WOMEN

Women—Stores and Offices

ACCOUNTANT-STENOGRAPHER—Expd.; full charge. Address S 365, Tribune.
DICTAPHONE—Secretarial—10 yrs.' exp.; neat, accurate. Address L 379, Tribune.
SEC'Y-STENO. — Knowl. acctng., engineering exp.; small office prefrd.; loop or N. W.; min. $45. Armitage 5872.
SECY.—Shorthand, gen. office; 4 yrs. exp.; age 21; loop; $45. Pen. 1494.
TYPING—Clerical work to do at home. Ph. Laf. 1119 after 5:15 or write Mrs. Paul Kelly, 4004 S. Rockwell-st.
AVAILABLE now—Office mgr. and secy.; 10 yrs. exp.; prefer loop or near N. S. location; $250 mo. Rog. 3312.

Women—Professions, Trades

FORELADY—Exp. on men's trousers, army and civilian. Address S 538, Tribune.
NURSE—Indus.; R. N.; 46 yrs.; S. side pref.; 1 yr. exp.; avail. Mar. 16. Com. 2846. 3 E. 112th-st.
NURSE—Grad., patient and efficient; pref. North Side. Phone Lin. 9303, 12-5 p. m.

Women—Household Help

CLEANED RIGHT IN YOUR HOME. Upholstered furniture, carpets, rugs, modern methods and equipment. Your finest pieces safely and beautifully cleaned; 20 years' exp.; 3 pc. set, $12. CURRY HYDE PARK 5781 or KEN. 7855.
NURSE—Infant; hosp. grad.; with 3 year old girl; care of child days, eves.; 60c hr.; vic. Clark-Diversey. Lake. 9896.
PERSONNEL. Young woman with B. S. honors degree. Experienced in counseling; Phi Beta Kappa; seeks position with post-war future. Address L 469, Tribune.
REL., exp. woman—Care for infant, 10-4 weekdays. Address S 585, Tribune.

Women — Couples

NICE Jap couple—Cook and houseman; for 2 or 3 adults in apt. Mid. 2136.

Women—Miscellaneous

WORK 2 or 3 days a wk. in rooming house. White. Kubic, 2534 Princeton.

Employment Agencies

CLEANING, laund.—Fast; $5-$6, carfare Evelyn Placement Service. Ken. 8085.

HOUSEHOLD APPLIANCES

CABINET SINK ......$75 ALL METAL CABINETS. 5400 W. CHICAGO-AV. COL. 9000.
ELEC. refrig.—6 cu. ft.; good condition. Kedzie 1191 Sat. or Sun. only.
ELECTROLUX vacuum cleaner, $22.50; 2 burner oil stove, $15; comb. radio, table model, $20. Aberdeen 3029.
FROZEN food cabinet—Practically new; 14 cu. ft. University 1303, mornings.
GAS ranges—Gas and coal comb.; oil heaters; large selection; imm. deliv. 3334 N. CENTRAL-AV. MUL. 0800.
GAS stove [table top] and oil burner for sale. Call Michigan 6979.
GAS RANGE—ROPER ......$69.50 Columbus 9000. 5400 W. Chicago-av.
MANGLE—Thor; large home size; will trade for comb. radio. Also for sale, small home juke box. 9003 Commercial.
MANGLE—Thor, on iron stand; 60 in.; Kratz wash. mach.; reas. HUM. 9005.
REFRIGERATOR WANTED. Private party will pay up to $175 for 1939, '40, or '41 model; stand. make. Bit. 4600, Apt. 1207, or Wab. 1584.
REFRIGERATOR FOR SALE — 6 FT. SEEGER DISPLAY. AMB. 2437.
REFRIGERATOR—Crosley Shelvador; exc. cond. PAUER, 2234 N. Tripp-av.
REFRIG. wanted—Late mod. 5-6 cu. ft. for triplet mother. Berwyn 8353.
REFRIGERATOR [Elec.] Wanted—Late model; 5 or 6 cu. ft. Lincoln 6546.
SERVEL Electrolux refrig. and A-B gas range. 1401 E. 53d-st., Pla. 4860.
SEWING MACHINES — Oiled, adjusted; 98c; any make; parts extra NETCHER'S BOSTON STORE. State 3000, Extension 239.
SEWING MACHINE—You can rent a portable. Singer Sewing Machine Co. 122 S. State-st. Randolph 3681.

Steel Venetian Blinds
CUSTOM MADE. PROMPT DELIVERY FOR FREE ESTIMATE CALL CHESAPEAKE 2365.

SUN lamp—Alpine home model for sale; AC current; $65. Call before 10 a. m. Delaware 7676.
WATER heaters—43 gal.; elec. and gas; insulated; new shipment. Heat Engineering Co., 4475 Grand-av., Western Spgs. Phone 8644.
GUARANTEED rebuilt coal and oil heaters; A-1 condition. Englewood Stove and Repair Co., 6850 S. Green-st. Hudson 1220.
WANTED — SEWING MACHINES; ANY MAKE, ANY TIME. KEDZIE 8127.
WANTED—Refrigerator, washing machine, vac. cleaner. Mr. Bluemel, Wel. 2622.
WANTED—Late model vacuum, 9x12 wl. rug, child's piano. Newcastle 4037.
WANTED—Washing machine in good condition. Phone before 4 p.m. Col. 0208.

MUSICAL AND DRAMATIC

COLORED Concert Artists, Musicians, and Entertainers furnished for Luncheons, Teas, and Private Parties. Also Orchestras furn. for Fraternity Dances. Miss Blue, Vic. 7917, Wen. 5434.

ROOMS—ROOM AND BOARD

South Side

CORNELL, 6854—Lovely lg., lt. rm. for employ. girl or cple.; adj. bath; priv. home. Nr. I. C. and surf. Dor. 1104.
DREXEL-BL., 4458—Lge. rm. overlkg. pkwy.; suit. 1 or 2. Ken. 5088.
ELLIS, NR. 63D—Clean, attrac. front rm., $5.50. Midway 6052.
EMERALD, 5259—Nice, clean, lght. rm.; gentleman; prt. fam. Boulevard 9582.
GREENWOOD, 4420—Pleasant rm. in quiet home; near all transportation.
KENWOOD, 5121, 1st—Lge. rm., twin beds, priv. bath; bus, I. C., surf.; priv. fam.; empl. people pref. Mid. 9685.
KIMBARK, 6132, 1st fl.—Lge. 3 wind. rm., adj. bath; private fam.; ref. req.
WOODLAWN, 6414 — Sleeping room, front. Kidwell, 3rd floor.
ROOM, board, priv. bath in exchange to girl for light duties and stay with children evenings. Fairfax 6568.
60TH-ST., W., 318 [Princeton]—1 r. fur. or hskp., $4.50-$7 wk. Hmlk. Gd. tran.
60TH, 455 W.—Lge. comf. rm.; home ckg.; gentleman; gd. trans. Wen. 1883
79TH-ST., W., 1058—Light rm.; home privileges; good food. Radcliffe 2404.
ROOM and board—Attrac. cong. home; young girls; reas.; I. C., L. Plaza 9709
BUS. girl or woman—Stay eve. in exch. for room and board. Fairfax 3045.
SLEEPING rm.—Run. water; I. C., "L"; priv. home; girl employed. Hyd. 8626.
ROOM and board—Attrac., cong. home; young girls; reas.; I. C., L. Plaza 9709.
LARGE bedrm. and sitting rm.; priv. bath, entrance. Grovehill 2867.
LOVELY rm.—Pleasant home; $6.50; lake; I. C., bus, surf. Sou. Shore 8918.

Southwest Side

ARTESIAN, 7031, S.—Large single rm.; gentleman preferred; good transp.
KILDARE, 5443, S.—Bedrm. and liv. rm. or 2 bedrms.; $7 wk. each. Mer. 2848.

North Side

ASTOR, 1244—Lge. dbl. rm., twin beds; closet; priv. bath; ref.; restricted.
BELLEVUE-PL., 48—Original Hunt club; res. for girls; room-board. Del. 5186.
CORNELIA, 907, 3d—Nice rm. for 1 or 2 girls; refs.; gd. trans. Wel. 9572, eves.
DEARBORN, 1250—Single rm., lge. adj. tile bath; maid service; all transp.
DEARBORN, N., 1230—Lge. front rm.; running water; refined gentleman only.
DEMING, 416—Near park, attractive room, suitable for man.
GREENVIEW, 6715—Lge., lt. rm., 3 windows; all trans.; house. Rog. 7034.
KENMORE, 6347—Lovely rm., adj. bath; employed person; exc. trans.; reas.
LAKEVIEW, N., 2700—Girls' club; refined atmosphere; beau. rm., facing Lincoln Park; exc. trans.; references.
LINCOLN PARK WEST, 2344—Beau. lg. studio rms. Employed girls. Kit. priv.
LINCOLN, 2225—Clean sleeping room, $3.50; good transportation.
LUNT, 1130—Rm. with sleep. porch, suit. 1 or 2; overlk. lake. She. 4866.
MAGNOLIA, 5705—Comfortable front rm., nicely furn. All trans. Bryn Mawr L.
PINE GROVE, 3645—Large, double room, twin beds; 2 business girls preferred.
PATTERSON, 1933—Lovely rm. for 2; kit. privileges; all trans. Div. 6513
SHERIDAN-RD. AT 2800 N. Unusual rm. and bath in pvt. home; restricted. Del. 2715 or Div. 3943.
WRIGHTWOOD, 671, W.—Clean, comf. rms.; quiet neigh.; men only. Lin.8320.
ROOM and board for woman employed evenings in exchange for daytime companionship to elderly lady; vicinity Lawrence and Western. Sunnyside 2281.
SLEEPING rm.—For employed lady; private apt.; ½ blk. Broadway or Clark, near Diversey. Graceland 7560.
LARGE sleeping rm., running water, suitable cple. or 2 employed women; conv. all trans. Bittersweet 0368.
BEAU. lge. frt. rm.—Private adj. bath, shower; all trans. Phone Ked. 7228.
PLEASANT room for employed lady; 1 in family. Phone Wellington 5697.
LARGE room in restricted home for emp. woman. Rog. Pk. 1470, aft. 6 p. m.
YOUNG MEN—LUXURIOUS CLUB. Near Loop; plenty good food. Del. 0330.

Northwest Side

KIMBALL-av., 2120—2d; lge. rm. with board; twin beds; home privileges; business girls pref. Bel. 2413.
KILDARE, N., 4736—Lge., dble. rm., kit. privileges, 2 girls pref. Pen. 7977.
LARGE FRONT ROOM—LOGAN SQUARE. All transportation. Spaulding 9721.

West Side

CERMAK, 4100—Lgt. rm. for 1 man emp. days; priv. ent.; $5.50-$6. Law. 1677.
RM. and board for elderly man or father and child; prt. home. Van 1383.

Suburban

OAK PARK—Cultured gentleman; newly decorated; with lavatory; private home; all transp. 245 N. Kenilworth.

Miscellaneous

WATCH THIS SPACE FOR FUTURE ROOM VACANCIES. Visit your neighborhood Y. M. C. A. THE Y. M. C. A. OF CHICAGO.
HOME for child and room for mother; excellent transportation; near school and churches. Hay. 0166.
NEWLY OPENED HOME for elderly people; nr. synagogue; new dec. and furn.; home ckg. Roc. 6124.

TO RENT—HOUSEKEEPING ROOMS

South Side

DREXEL, 5445—3 rm. apt.; refrigerator; light, airy; good trans.; $11.
HARPER, 5455 — Kitchenettes; $5.50 and $7; sleeping, $4.50; linens.
INGLESIDE, 6351-53—Modern 1 room kit.; electric refrig. Also sleeping rooms.
WOODLAWN, 6545—2 rm. apt.; electric refrig.; clean; good transp.; adults.
COZY, homelike 2 rm. kit. hskpg. apt.—Free refrig.; gas; light; studio couch. Adult couples; $30 mo. 6455 University. See manager.
62D-ST., 1368—1, 2, 3, 4 rooms; newly decorated; well furn.; $4.50-$5; some with private baths; also sleeping rooms.
NICELY furn. 1-1½ rm. kit. hskpg. apt. —Adults only; $20-$22 mo. Free gas, lt. 6401 Stewart-av. See manager.
1½ RM.—Kit. priv., bath, free gas, elec.; good trans. 1373 E. 57th-st.
65TH, E., 909, nr. Drexel—2 rm. kitnt., attrac., clean. $7.50. Innersp. Refrig.

North Side

CUYLER, 933—One r. kit., $4.50. Sleepr., $3.50. Adults. Div. 9622. [4030 N.]
DEMING, 416—2 rm. apt.; share bath; also sleeping rms. Employed persons.
GRACE, 722—Front; 1 large rm. kit.; employed persons; ex. trans. Gra. 0140.
GREENLEAF, 1601—Attractive front sgl. rm., kit.; 1st floor; $8 wk. Rog. 8455.
KENMORE, 4237—1 rm. kitch., $4; suitable for one lady; clean, quiet.
KENMORE, 4933—Beau. furn. 1 rm. and kitch.; newly dec.; adults; share bath.
SHERIDAN-rd., 4652—Frt. rm. with kitchen; newly decorated; good trans.
ST. JAMES-PL., 424 [2500 N.]—NEWLY DECOR., 1-2 SLEEP'G AND HSEKPG. RMS.; NEAR LINCOLN PARK.
MOD. 2 rm. apt., priv. bath, refrig., salary to cple.; services, maid work. Refs. Also 1 rm. frt. apt., refrig. Edg. 7402.
LARGE sleeping rm. with cooking priv.—Private bath. Bri. 1400.

Northwest Side

ST. LOUIS, N., 1940 [3500 West]—2 rms.; htd.; Frigidaire; employed couple.
BEDRM.-Kitchen—Suit 2 adults; $32.50; quiet bldg.; fine loc. Spa. 2809.

West Side

CALIFORNIA, 1257 S.—1 rm. kit.; lite hskpg.; reas.; good tr. Rockwell 7149.
ROOSEVELT, W., 1752—Attr. 2 rms.; everything furn.; adults; $6; exc. trans.
1434 ADAMS—Hskpg. rs. frt.-side; $5-$6-$7, warm, cln., quiet. Adults. Hay. 8612.

APARTMENTS, ROOMS TO SHARE

ELDERLY lady will share with same 2 rm. furn. hotel apt. on north side; near lake; reas. Call Mrs. Cohn, Web. 4086
YOUNG lady share her 2 rm. kitchnt. apt. with working woman. Hyde Park district. Plaza 5810.
THE ORIG. CHGO. RM. REG. RMS., APTS. TO SHR. DEAR. 2713
GIRL, around 30, share n. s. apt. with 2 same; Rog. Pk. nr. lake. She. 2975.

HOTELS AND APARTMENT HOTELS

LIVE in the loop—Limited number of rooms open; attractive rates. See Mr. Rogan, Hamilton Hotel, 20 S. Dearborn.
WACKER Hotel—Clark and Huron. Firepf. bldg.; 300 rooms; priv. baths; from $1.75 a day. An A. A. A. Hotel.
PLAZA HOTEL—Clark and North-av. Double rooms, $21 and $24.50 weekly.
PINEWOOD Hotel, 2744 Pine Gr.—100 rs.; pr. bath; $1.50 da. sgl. $2 da. dbl
HOTEL STORY, $1.50 per day up. Free parking. 2115 N. Sedgwick. Div. 6660.
GRASMERE HOTEL, 4621 N. Sheridan. Rates from $1.50. LON. 1600.

TO RENT — HOUSES

TO RENT—Frame 7-7 rms.; stove heat; on Princeton nr. 42d; option to purchase without down payment. Address L R 453, Tribune.
10 RM. house—Suit. for rooming house; auto. oil ht. Can be seen Monday between 2 and 3 p. m. LANG, WEISE & CELLA. RAN. 2574.
RENT or sell—11 rm. resid., 4 baths; rt. $135 mo. 6158 Kenmore. Lon. 3705.

TO RENT—APTS.—GENERAL

EXCH.—2 bdrm. apt., Washington, D. C. for 3½-5 rm. apt. N. or N. W. anytime before June 1. Address S 363, Tribune

TO RENT—APARTMENTS—SOUTH

IDEAL 4 rm. 2d fl. apt.—Lgt., well arranged, cross vent., lge. closets. South Shore; nr. transp., lake, park. Exch. for 5 or 6 rm. apt. or hse. South Shore. Johnson, Plaza 8123.
EXCHANGE—5 rm. and htd. sun parlor, nr. South Shore and Horace Mann school, for 4 or 5 rm. vic. O'Keefe or Parkside school. Sag. 3579.
EXCHANGE 4½ rm. 2 bedrm. apt. in Elevator bldg., I.C. transp., for 5 or 6 rm. apt.; South Shore, north of 75th st. Saginaw 1846.
EXCHANGE MODERN 5 RM. APT. 2d flr., $55, 71st and Union, for 5 or 6 rm. apt. in South Shore. Hyde. 8230.
EXCHANGE 3 rm. apt. near Chicago U., free refrig., gas, for 5 rms., Hyde Park or Chatham. Dorchester 2453.
EXCH. MOD. 3½ ROOMS, CHATHAM, FOR DE LUXE 6 IN CHATHAM, S. S., OR HYDE PARK. RAD. 3117.
3-6 RMS.—Stove ht.: 7021 Stony Island. $16 month up; relief clients accepted. Plaza 0541.
EXCHANGE 3½ rm. apt. with in-a-dor bed, 3d fl., S. Shr., for 5 rm. apt. or hse.; no 3d fl.; S. Shore. Sou. 4061.
EXCHANGE 3½ rm., Chatham, for 5-6, 1st, Chatham; May 1 or bef. Vin. 5929.
EXCHANGE 4 rms., 2224 E. 68th-st., for 5, 6 or 7 rms., So. side. Pla. 8258.
EXCH.—Lge 4 rms. Windsor Pk. for 5 r. with slp. pch., same dis. Sag. 2439.
MODERN 3 rm.—Gas, light, $40. 4556 Lake Park-av. Dre. 2774.
EXCH. 3½ rm. de luxe apt.—1st fl. So. Shore, for 5-6 same dist. Eng. 2024.
8 RM. apt.—Stove ht.: 639 W. 47th-st. Key at Chas. Detrick, 5056 S. Halsted.
EXCH. 4 rms. South Shore, for 5-6 rms. South Shore or vic. Hyd. 2127.
3-4 ROOM APTS.—Newly decorated. 1500 E. 55th-st. 1410 E. 63d-st.
EXCHANGE—5 rm. apt., 1st floor, for 4 rms., 1st or 2d floor. RAD. 6434.
EXCHANGE—6 rooms, 1st, dble. plumb., for 4-5 rms.; near I. C. Sag. 0429.
4 RMS.—South Shore, will exch. for 5 or 6 rms., South Shore. Plaza 1635.
SUBLEASE—Mod. 4 rm. apt., $45; imm. poss. 3970 Ellis. 3d floor. Ken. 9736.

TO RENT—APARTMENTS—NORTH

EXCH. 4 rms. and heated porch for 6 rm. No. side. $75-$80. LON. 0397
EXCH. 3 rm. efficiency apt. for 2 bedrm. apt. 1st or 2d. Ardmore 9285.
EXCHANGE—4 rm. apt., 3d, for 4 or 5 rms., 1st fl. If interested Div. 6897.
DE LUXE 5 rm. apt.—Double plumb., elev. service, in Rogers Park. Will exch. for 6 or 7 room apt. 1st or 2d floor. Preferable in W. Rogers Pk. Arm.1802.
EXCHANGE 1½ furn. apt.; table top stove; elec. refrig.; ½ block from Lincoln Park, 2300 north, for 3 to 4 unfurn. same vicinity. Div. 9565. Sayer.
EXCH. 1st flr. 5 rms., 2 compl. baths; very desir. apt. on Aldine-Lake Shore, for 6 or 7 rm. vic. 3000-38000 N. Wel. 3809.
EXCH. 6 rm. apt., 2 baths, nr. lake, Edgewater dist., $67.50, for 5 rm. mod apt. Rogers Park dist. Sunnyside 4989
WILL exchange 3½ rm. apt. in Rogers Park for 6 rm. apt., 1st or 2d floor; prefer W. Rogers Park. Arm. 1802.
EXCHANGE—Large modern 4 rm. apt. nr. lake and park, for 3½ modern rms.; adults; restricted. Rav. 2700.
EXCH. attractive 4 rm. apt., 3d, near lake, 3300 N., for 3½-4 first floor. Address M B 249, Tribune.
EXCH.—6 rm. unfurn., 3d, 4900 N., for 6 rm. furn., 2d, 4000 N., for 3 rm.; near N.; elev. bldg. pref. Edge. 2672.
5 RM. apt.—Rent $45; free refrigeration; room for children; furniture for sale. Ardmore 2693.
EXCH.—3½ rm. apt. in Rogers Park for 3½ in West Rogers Park. Holly. 4439.
EXCH.—Attr., mod. 4 rm. apt. in Rogers Pk. for 5 or 6 rms. in same loc. Hol. 7293
EXCHANGE 4 rms. 1st flr. for 5 or 6 rm. 1st or 2d flr. North. Edg. 0089.

TO RENT — APARTMENTS — N. W.

2-4 RM. stove heated flats for rent—Partly cleaned. Armitage 1118.
EXCH.—4 large rms., for mod. 5 or 6 rm. apt., N. or N. W. Belmont 6385.
4 MOD. rms.—$50; adults; no pets; nr. Devon-Central-av. Kil. 1315.
EXCH. 3 room apt., Albany Park, for 5 rms.; No. or Nowest. Keystone 7922.
EXCHANGE 4 rm. modern apt. for 5 rm. Phone Keystone 9278.
2 RMS., KITCHENETTE AND BATH; $50. DELAWARE 0328.
1233 N. CLEAVER—Stv. ht.; 8 rs., $33; 4 rs., $10-$16. Rosenblum, Ran. 0663.
EXCHANGE 3½ rm. apt. for 2 bedrm. apt., heated; stove; refr. Kildare 7739.

TO RENT — APARTMENTS — WEST

6 RMS.—Stv. ht.; mod.; vic. Flournoy and Leavitt. Give all info., how many children, where now living, how long bus. & ph. Address M B 404, Tribune.
6 RMS.—Newly decorated; all hardwood floors and trim; new auto. h. w. heater; 2d flr.; stove heat; $30. 3928 Roosevelt-rd.
WILL exch. modern 3 rms., 3800 W. 1100 S., 3d fl., for modern 5 rms., W. or N. side; 2 adults, 1 child. Nev.1689.
EXCH. 4 rms. Austin for 6 rm. apt. or house n. w., to $75. Merrimac 0985
6 RM. flat, 1st floor, 2221 W. Harrison—$23. Stove heat. Kildare 9043.

TO RENT—FURNISHED APTS.

South Side

BEAU. furn. 6 rm. apt. — Poss. April. Pref. middle aged couple or family or 2; 10 min. walk to I. C. Bryn Mawr station; nr. street car; rent $150. Address M B 578, Tribune.
CHATHAM Fields—5 rms. and slpg. pch., nicely furn., nr. I. C. R. R., $125. For appt. call Tri. 7900, aft. 1 p. m.
4513 LAKE PARK-AV. — 1-3-4 rooms; reasonable. Caretaker, Apt. 1. N. L. Blackman Realty Co. Kenwood 6776.
3½ RMS.—Compl. furn.; nr. Harlem-Oak Park-av.; immed. poss.; $100; no children. Forest 4197 or Gre. 5934.
31ST-ST., W., 219—Furn. or unfurn.; steam heat. A. Kamenjarin & Co., 3042 Wentworth. Calumet 4663.
E. 55TH, 1131-33—2 and 4 rm. apts. Private bath; electric refrigeration.
4009 LAKE PARK—2 large rms., elec. refrigeration; well kept building; $32 mo.

North Side

3100 N.—LGE 1 rm. kit.; priv.; tile bath, ven. blinds, lge. closet; 20 min. Loop. $60. Nielsen, 435 Barry.
6 RMS.—2 tile baths; furnished; $150; avail. March 7. Briargate 5833.

Northwest Side

2 RMS.—Kitchenette and bath; $55. Delaware 0328.

West Side

657 PARKSIDE—4 rm cln., lt., corner apt.; 2 bedrms.; suit. 4 girls [adults].

WANTED TO RENT

Apartments

OVER $100 MO. APT. 3 financially responsible adults urgently need 6 rms., unfurnished, north or Evanston, near lake. Hol. 6291.
4 OR 5 rms. with stove and frigid in Humboldt Pk. or Logan-sq. dist. by couple over draft age; no children or pets. Phone Mulberry 9831 after 6:30 or Sun. 'til 5.
TWO war workers in desperate need of 4 or 5 room steam heated flat; prefer N.W. or West side; excellent references. Call after 5:30 p. m. only. Brunswick 4368.
AIRLINE EMPLOYEES NEED 2-6 RM. FURN. OR UNFURN. APT. OR HOUSE; TO $80. T. W. A., AND. 2000. MISS LEFFLER.
Civil Service Engineer wants 6 rm. apt. or hse. in Auburn Park or Marquette Manor; 4 adults, 1 girl 11 yrs. old; best references. Stewart 4563.
ELDERLY business executive and wife, former Park Ridge residents, desire 5 rm. unfurn. apt.; N.W. side. Please call Pensacola 5520, days.
BUSINESS man, wife, and grown daughter want 5 room furnished apartment, North Side; restricted; no pets. Apartrefs. Harrison 5855 or Greenleaf 0172.
CHINESE couple—American citizens; 14 mo. old child; desire 5 or 6 rm. MODERN apt.; prefer south side; references. Address L R 511, Tribune.
WANTED—Unfurnished 4 or 5 rooms; steam ht.; n. or n. w. side; bet. now and May 1; 3 empl. adults; good refs. Humboldt 5705, 5:30 to 9 p. m.
BUSINESS EXECUTIVE needs 5-6 rm.—Unfurnished; prefer double plumbing. Best references. Adults. North. Up to 385. SUNNYSIDE 1466.
WANTED by responsible family 3 adults —Modern unfurn. apartmt., $50 to $60 WENTWORTH 6295.
ADULT COUPLE—4-5 rm. mod. apt. or hse.; 2 bdrms.; no pets. S. or S. subrn. Best refs. Englewood 3249, days.
3 ADULTS want 5 or 6 rms. unfurn.; in quiet bldg.; 3d fl.; conv. N.W. trans. April 1 or May 1. Call University 0757
BY MAY 1—3 or 4 rm. apt. nr. North W. R. R.; bet. Cuyler-Summerdale sta.; mid. age cple.; no pets; 1st fl. Edg.6151
EXCH. comfortable 3½ rm. apt. unf. So. Shore-dr., nr. I. C., for 5 or 6 rms. S. or N. side. Regent 2521.
2½ OR 3 rm. for elderly empl. lady—No pets; 1st or 2d floor, North Side. Call Diversey 2486.
WANT 5 room apt. in Rogers Park or will exchange for 4 room apt. on West Side. Sheldrake 1772.
EDISON PARK or PARK RIDGE—2-3 rms., furn. apt.; suitable for service man's wife and baby. Nev. 1778.
3½ OR 4 ROOMS—Heated apt., N. W. side; employed widow; A-1 refs. Call Berkshire 7555 eves. after 6 p. m.
MAN and wife want to rent—A 4 or 5 rm. mod. apt. or house, in So. Shore district.; immed. Midway 5716.
RESPONSIBLE business man needs 5 or 6 rm. unfurn. apt.; north or northwest. Best references; up to $90. Irv. 5110.
LT. COMDR.'S FAMILY URGENTLY needs 5-6 rm., 1st or 2d apt. or house, unfurn., South. Fairfax 5206.
ARMY DR. overseas, desires 3½ to 5 rm. unfurn. apt. for wife and 2 daughters, N. or N. W. side pref. Bru. 9658.
WILL exchange 7 rm., 3 bath apt. for 2 bedroom kitchenette in Hyde Park Apt. Hotel. Midway 8219.
EXCHANGE, rent or sublease 6 rm.; $90-$125; 3500-7500 N. between Ashland and Sheridan. Arm. 8368.
2 ADULTS would like 3, 4, 5 rm. unfurn. apt.; heated. N. W. or Austin. Kildare 0209 between 5-7 eves.
4 RMS.—Unfurn.; so. side; nr. I. C.; young couple; sm., well behaved Scottie. STEWART 8684.
DISCHD. service man urgently needs 4, 5 or 6 r. furn. or unfurn. apt. Pref. N.W. or N. Exc. ref. Ave. 7706 or Rep. 2311.
OFFICER—Same co. 11 yrs., desires 4-7 rm. apt., unfurn.; N. or N. sub. Mr. McBride, Del. 6727; or Arl. Hgts. 534J.
MID. age couple want 4½ or 5 rms., unfurn., West or Austin; no childrn. or pets; refs. Nevada 0271.
MID.-aged couple—3-4 rms. furn. apt.; immed. poss. J. I. Parker, Fair. 5693.
MOD. 4 rm. htd. apt.; N. W.; 1st or 2d; quiet, mid. age couple. Ind. 2896, af. 6.
EMPLD. cpl.—Want 3 or 4 rm. unfurn. apt., vicin. Ravenswood, Ardmore 9786
CHIEF petty officer, wife, girl 9, want 3 rm. apt. nr. schl., west. Van 7114.
WANTED—2 or 3 bedroom apt. unfurn.; N. or N. W. side. Phone Diversey 4356.
ADULTS—2 bedrm. apt.; N.; now or May. Confidential. Address L 425, Tribune.
4 OR 5 ROOMS—3 adults; 12 years present quarters; Northwest. Pal. 3259.
CUSTOMS official, wife—4-5-6 rm. unfurn.; R. I. trans.; urgent! Bev. 0376.
EXEC., wife [mid.-aged]—3-4 rm. mod unfurn.; nr. lake; north; Lin. 2843.
6 RMS.—Heated; 4 adults in family; West or Northwest side; $50. Ked.3822
SMALL furn. apt.—2 girls; vic. 2400 N., 700 W. Address M C 280, Tribune.
REL. family [4] need unfurn. apt., 5 rms.—Refs. Wabash 4811, Ext. 690.
FURN. kitch. apt.—1 adult; vic. Austin. Phone Andover 5860, Ext. 123.
4 RM. apt.—2 bdrms. pref., htd., S. or W. About $40; 3 adults. Law. 9925.
MODERN 4 or 5 rm., 2 bedrm. apt., W. or N.W.; 3 adults. Van B. 1384.
COUPLE wants 3 or 4 rm. mod. apt.—North or N.W.; urgent. Ardmore 2459
2 BEDRM. apt.—So. side pref.; unfurn.; cpl. with baby. Payne, Oakland 9290.
WANTED—4 rm. apt.; north side; by middle aged couple. Call Avenue 5730.
EXCHANGE 3½ rm. apt. near Chrysler for 5 or 6 rm. South side. Eng. 4000.
WANTED—4-5 rm., N. side unfurn. apt. by resp. adults in bus. 30 yrs. Ard. 9359.
4 ROOMS—CLEAN. Furn. or unfurn. Adult fam. of 4. But. 9528. Miss Imoto.
5-6 ROOMS—HEATED. N. W. or N. Adults. Juniper 4702.
2 ADULTS—Want 4 or 5 unfurn. 2 bedroom apt.; near I. C.; exc. ref. Tri. 7867
4-5 RMS.—Htd.; nr. trans.; civ. serv. empl.; to $55. Address H 342, Tribune.
5 OR 6 r. modern apt.—3 adults; white; in South Shore. MIDWAY 0067.
URGENTLY needed—4-5 rms.; htd.; 1 child; pre. Logan Sq. or N.W. Arm.9384
4-5 RMS.—2 ADULTS, COLORED; PAY 5 mos. in advance. Oak. 5505 after 4.
4 OR 5 rm. apt.—Stm. ht.; south side; 2 adults, 1 child. Beverly 3132.
2 ADULTS—2 to 4 rms., south side. Dor. 8000, Room 323; best references.
WANT 2 or 3 rm. furn. apt.—So. Side; retired army capt. Boulevard 5109.
MODERN 5-6 rms.—So. side, nr. R. I. or I. C. trans. ABErdeen 8348.
6 RMS.—Htd., or bung.; will pay 3 mos. rent in advance; N. W. Side. Kil. 6931.
5 RMS. UNFURN.—North Side; 2 adults, 1 child. RAV. 3519, EVES.
4 OR 5 RMS.—Heated; W. or N. W. side; 3 in family. Van Buren 4443.
OFFICER'S wife and baby—Desire 3-4 rm. unfurn. apt.; N., N.W. Pal. 1044.
WANT—5 rms., N. W. side; 2 mid. aged adults; good transp. Albany 5855.
URGENT—5 rms., htd., N. or N. W.; 1 or 2 flr.; im. pos.; 4 adlts. Col. 5474.
WANT—5 rms., htd. N.W. side, 2 adults, 6 yr. girl. Now or by May 1. Bru. 1714.
BUS. exec.—Nds. 6, 7, or 8 rms., unfurn.; N. S.; perm. Cen. 0725. Ed Richmond.
6 RM. apt.—N. or N. W.; will pay year's rent in advance. Independence 2260.
MID. aged cple.—4-5 rm., unfurn.; to $65; N. W.; have stv. Refs. Kil. 3538.

WANTED TO RENT

Apartments

WANTED—BY DR. CONNECTED WITH CHICAGO UNIVERSITY, 5 OR 6 RM. APT., FURN. OR UNFURN.; 3 IN FAMILY. OCCUPANCY APRIL 1 OR MAY 1. SATISFACTORY REFERENCES CAN BE FURNISHED. ADDRESS M C 249, TRIBUNE.
BUSINESS executive desires 5 or 6 room furnished or unfurnished apartment; 2 or 3 bedrooms; north or near north side; adults; best references; will exchange 4 room hotel apartment in Hyde Park overlooking lake if desired. Call Wentworth 8751.
WANT—3½ to 5 rm. unfur. apt. in Rog. Pk. to Wilmette or Skokie dist. Navy officer's wife with 3 baby daughters. Exc. refs. KEACH—Wilmette 3188; State 1825.
WILL exchange Milwaukee, Wis., modern large 4-room 2-bedroom apartment, gas heat, garage, for 5 or 6-room modern apartment or bungalow; references exchanged. Edgewater 3038.

Houses

WANTED—3-4 BEDRM. HOUSE now or May 1. Call Mr. Taylor. COMMERCIAL SOLVENTS CORP. Lincoln 7121. Eves. Bayport 4568.
DESPERATE OVERSEAS VETERAN with wife, 2 sons, wants 5 or 6 rm. house, Chicago or suburbs. Call Lack. 0126.
BUSINESS EXECUTIVE NEEDS 6-8 rm. house—N. or N. W. suburbs. Rent, option to buy. BRI. 0914.
RETIRED navy man desires 3-4 bedrm. bungalow; N. suburbs; rent, option to buy. Longbeach 4020, Ext. 137.
3 TO 4 bdrm. hse. or apt.—Now or May 1st; own stove and refrig.; N. W. side; 5 adults, 1 child; reas. rt. Alb. 6217.
WANTED to rent—8 rm. house with option to buy; south of 61st, for colored. Address L R 316, Tribune.
5 OR 6 rm bungalow with option to buy. N. W. side. Call Irving 0582.
5-6 rm. hse. or flat—By Apr. 1; adults; 3 mo. rent advance. Kildare 8174.
5 OR 6 rm. hse. or apt.—3 adults; post-office employes. Jun. 3981, 10 to 3.
6 OR 7 rm. house—For 4 mos. only; pref. in Beverly. Cedarcrest 1249.

Rooms

BOARD, rm., gar.—S. side; in priv. fam. Gentleman. Midway 8536, after 6.
WORKING girl—Care children, exch. for rm.-brd. Rep. 7105 after 6.
NAVY wife, 3 childr., will manage home for livg. qtrs. or share home. Ave.7596.

Stores, Offices, and Shops

WANTED—A store with flat in rear or above; must be on business street on west side of city or in suburb; would like to be relocated before I have to renew present lease; now occupy 6 rm. flat over tavern; will exchange. ADDRESS M B 247, TRIBUNE.
STORE with liv. quar.—At least 3 rms.; light mfg.; not on car line. Cal 2372.

Miscellaneous

GARAGE—Private; near north side; by responsible party; car used infrequently. HARRISON 3732.

TO RENT—STORES, OFFICES, SHOPS

CHICAGO—CLARK BUILDING
800 N. CLARK-ST.
Modernized office space now available; 300-2,500 sq. ft. Call at bldg. or
ELI HERMAN CENTRAL 9517

WANTED to rent—A 1 story building, 3 or 4 storerooms wide, with at least a 70 ft. depth, on the North, West, or South Side, in a nice location, suitable for a Funeral Home, by a responsible firm. Describe fully. Address A N 34, Tribune.
DESIRABLE OFFICE SPACE Suitable for doctor or dentist; will decorate to suit; reas. rental. Apply Moss-Harris Co., 6760 Stony Island-av. Phone Fairfax 1434.
DOUBLE section line corner, s. w. side, with frame bldg., available for food mart, grocer, barbecue, etc. For information, call Delaware 8497 or Lincoln 1264 evenings.
FURNISHED PRIV. OFFICE AND RECEPT. IN SUITE, $35; ALSO 2 PRIV. OFFICE SUITES, $50; SECRETARIAL SERVICE, $5 MONTH ADDITIONAL. 82 W. WASHINGTON, ROOM 420.
MODERNISTIC STUDIO. Large, combination business-living quarters; indirect lighting; partly furnished; fireplace; from $100. 100 E. SUPERIOR [near Michigan].
IN EVANSTON—Best retail section: store 80 ft. deep, 18 ft. wide; 2 show windows; suitable any business; very reas. rental. Call Greenleaf 3420.
BEAUTIFULLY furnished light private office, including secretarial service, share reception rm. $50 mo. 700 N. Wabash. Superior 3396.
32 N. STATE, S W cor. WASHINGTON. Fireprf. bldg. Furn. offices from $20 up. SWIGART & CO., ROOM 601.
166 W. JACKSON BLDG.—Distinguished location; units 700 to 3,000 sq. ft.; firs. cov'd; priv. offices. See Bldg. Manager.
2202 DIVISION—Store, bank vault, concrete basement; steam; retail or light mfg. Rosenblum, Randolph 0663.
3011 N. CICERO—Lg., deep str. Suit. any bus.; good loc. Phone owner. Ran.4191.
STORE—Stm. htd.; liv. qtr. Exc. bus. loc. N. W. Desirable for any line. Ind. 3279.
333 N. MICHIGAN-AV.—Mail address, 24 hr. phone serv. R. 528. Fra. 7100.
DESIRABLE cor. store—With or without small apt. 4156 N. Cicero. Mul. 1661.
CORNER store—Finest Hyde Park location; transfer corner; reasonable. Reg. 8321.

INDUSTRIAL PROPERTIES

FOR sale—25,000 sq. ft., 1 floor; heavy construction; bldg. in perfect shape; heavy duty wiring; oil fired heating plant; well lighted; lovely offices; large rest rms. for men and women; choice N. side location; good trans., bus, elevated, st. cars; exc. labor market; poss. June 1st. Priced to sell. ALL AMERICAN HOMES, 5217 HOHMAN-AV. Hammond 749 or 299. Hammond, Ind.
LOFT SPACE—500 S. SHERMAN 4,500 sq. ft.—11,000 sq. ft. Steam ht.—sprinklered. Passenger and freight elevator service. Month to month occupancy. Reasonable rental. Geo. S. Lurie Co. Rand. 3485.
FOR SALE CHEAP, BY OWNERS—Fireproof bldg.; contains 16,000 sq. ft.; 8,000 lb. elec. freight elevator; floor carries from 1 to 400 lbs. per sq. ft.; high front and rear doors; located S. side nr. 32d and Lake. Oak. 5600.
FOR RENT—Space over garage; 3,700 square feet, suitable light manufacturing or storage, freight elevator, nr. railroad; 40 miles northwest of Chicago. M. E. Freeman, Cary 2431, Cary, Ill.
2860-2 LINCOLN-AV.—At track; 15,000 ft.; semi-fire pr.; stm. ht.; frt. el.; trk. loading; poss. 30 days; excel. for mfg., food or liquor line; $35,000. FELBINGER, 2344 N. Cicero. Ber.2000
DO YOU WANT A DESIRABLE TENANT? Small bldg., approximately 3,000 ft. for laboratory work; reputable, national organization; prefer near South side. Address A N 35, Tribune.
WANTED to rent—Garage space for 10 trucks and equipment; about 4,000 sq. ft. in all; prefer area bounded by Wells-st., Fullerton-av., Kedzie-av., Madison-st. Call Mr. Almond, Moh. 2278.
FOR sale—2 story and 1 story adjoining store bldgs.; 2 story has upper flat; approx. 3,000 ft. 1st floor; 220 power; sac. terms; loc. S. W. industrial district. Hemlock 2112.
FOR RENT—MFG. SPACE. Evanston, 2 floors; 14,000 sq. ft.; fireproof, heated, freight elevator; now available. Univ. 3103 or Ran. 4905.
STRAUS OFFERS Ontario—100,000. Tft.spk.sw.$250,000. Straus & Co., 120 S. La Salle. Sta.1945.
FOR sale—South side brk. bldg., garage style, 50x125; heating plant; double door truck entrance; imm. poss.; suitable mfg. Ard. 1837 or Lakeview 1452.
WANTED—2,200 to 2,500 sq. ft. in fireproof bldg.; No. exposure; for engineering and experimental laboratory; N. or N. W. side. Address L 428, Tribune.
SALE or lease—Approx. 30,000 sq. ft., 3 story, mill constructed, gd. cond.; nr. S. side; $35,000; possession 30 days. ADDRESS G P 462, TRIBUNE.
WANTED to rent or buy bldg.—5,000 or 6,000 sq. ft. suit. for ornamental iron shop; N. W. side pref. Haymarket 2474.
WANTED To Rent—Warehouse with heated office 75x150, within 2 mi. from loop; north or west. Gra. 9843 morn'gs.
WANT to rent—7,000-10,000 sq. ft. for light mfg.; prefer W. or N. W. location. Address M B 569, Tribune.
WANTED—15,000-20,000 sq. ft., zoned for heavy manufacturing; north or northwest side. Armitage 2062.
WANTED—Bldg.; 15,000 to 40,000 sq. ft. on track; 2 to 4 floors; will rent or buy. Call Lorenzen, Calumet 2695.
FOR sale—Factory; Southwest; zone for mfg.; approx. 7,500 sq. ft.; stoker ht.; offices 2d floor. Rockwell 7910.
GARAGE—100x161 ft., hi. drs.; 6136-46 Prairie-av.; poss. 30 days; pr. $22,000. Branigan, Ran. 7385.
WANT—3 6,000-ft. 1-2 stories. Good floor load. Buy or rent. ADDRESS M B 347, TRIBUNE.
FOR rent—100 car gar. and show room on Broadway; exc. loc. for car sales; poss. 30 days. Dix & Co., Lon. 4297.
FOR sale—Mod. 1 story bldg., 13,000 sq. ft.; ½ truck level; ½ gar.; prominent street; south; bargain. Ran. 2311.
WANTED—5,000 to 12,000 sq. ft. loft or gar. type bldg. Call Mic. 0947.
LOFT for lt. mfg.—25x65; plenty light stm. ht. Nr. No. Rt. $35. Well. 2431.
10 N. DES PLAINES—5,000 sq. ft.; big barg.; good labor market. Reg. 1243.
WANTED—3,000 SQ. FT. of space in garage or drive-in type bldg. Pla. 5275.

HORSES, HARNESS, AND WAGONS

AUCTION sale—Monday eve., March 19, at Greentree, 4701 N. Cumberland, Norwood Park. River Grove 538. We now have 150 high grade horses of all types for this sale. Consign your horses and tack. No sale, no comm. Write or phone for information.
2 BEAUTIFUL Welsh ponies—Chestnut gelding, 6 years; black mare, 7 years. Both gentle. 2 western and 1 English saddles. 1 buggy and harness. Bargain. Malinsky, 10540 Vincennes-rd. Beverly 5886
LEAVING for army—Must sell 1 5 yr. old, 1,700 lbs.; 1 7 yr. old, chestnut saddle horse. Call before noon Sun. BRUNSWICK 2309.
3 GAITED, beautiful bay gelding—Good jumper; 7 years old; 16½ hands; $225; private party. Lin. 2285, after 6 p. m.
PALOMINO mare, fat, slick. BROKE PERFECT. Want to buy 1 or 2 horse trailer. Must be reas. 5663 N. Elston.
BEAU. gentle 7 yr. old Shetland pony, $175. Call Grayslake, Illinois, 7181 between 9 A. M.-5 P. M.
FOR sale—Texas saddle and pony saddle. Garage. 14 S. Francisco. Kedzie 4111.

ARTS AND ANTIQUES

8 FT. chime grandfather clock; small Mason & Hamlin organ; pair of spool beds; tables, chairs, books. Auction Sun., Mar. 4, 1 p. m. Bransfield Farm, Richmond, Ill., Rt.12. ½ mi.S.Richm'd.
ANTIQUE marble fireplace for sale—Enquire Moose Club, 1108 60th-st., Kenosha, Wis., or call Kenosha 7831. T. McGURGAN Secretary.
ANTIQUE walnut cradle, 1875 vintage, $15. Wellington 4545.
ENGRAVINGS, etchings—Noted collection. Reasonable. Apt. 8C, 1244 Stone.

COLLECTIONS

COLLECTION—United Mercantile Service. Rm. 610, 140 N. Dearborn. Sta. 4181.

REAL ESTATE—APT. BLDGS.

South Side

ONLY 20% DOWN
Estate wants action; no finance charges. Easy monthly payments; 20 apts., 3 stores, 14-5's, 6-4's. Nr. 64th-Western. Property in fine cond. Low operating costs. Inc. $11,614 at present; below average rentals. Price is right. No telephone information.
JOHN McCARTHY & CO.
6316 S. Western. Republic 5000.

ACT QUICK—$14,500
1st floor available now.
3 flat; 5 rms., incl. porches, tile baths, table top stoves, refrigerators, steam ht., stoker, high basement; garage; nr. 90th and Stony Island-av. Phone Regent 5566.

6 APT. SOUTH SHORE NR. I. C. POSSESSION 2D APT. NOW.
Paxton-av., nr. 74th-st.; splendid section; large lot 60x125 ft.; 4 large rms.; sun rm. and slpg. porch; [5 rm. efficiency]; attrac. layout with liv. rm.-din. rm. across frt.; pr. $22,500. Dor. 0701.

66TH-RACINE—2 flat frame; 5-6 rs.; steam ht.; exc. cond. Offer.
69TH-WABASH, two 2 flat brks., 4-4 and 5-6 rms.; h. w. stoker; tile bath.
76TH-LOWE, 2 flat brk., 5-6 rms.; stm. ht.; gd. cond. Only........$8,000
BUTCHER & BOEHM, 8656 S. Ashland

CORNER 7 FLAT AND STORE
Well kept brick property; hot water and stove heat; low upkeep; monthly rent, $188. To settle estate. Price, $13,500. Located nr. office. Dombrou, 5100 S. Marshfield. Prospect 1585.

NEAR 68TH AND LAFLIN.
Corner 2 flat brick, 6-6 rms.; hot water heat; 33 ft. lot; 4 rm. frame cottage in rear; rental $1,380 a year; price $11,500.
Ryan & Co., 1546 W. 95th. Bev. 5747.

12 APTS.—207 E. 68th-st. Built in '23. Stoker, modern equip. See this building first and you will want it. Do not disturb tenants. Inc. $6,250. Pr. 5 times rent. Republic 9700.

CORNER 10 APT. BRICK
4-5s. 6-4s; G.E. ref.; t.t. ranges; brk. gar.; gd. inc.; vic. 68th-Stony Island. Act now. $37,500. Mr. Shalon. Hem. 8300

73 FURNISHED APTS.
Fireproof; oil heat; rents $33,440. $40,000 cash or part trade.
A. B. La Zoris, 10 S. La Salle. Dea. 0651.

3 APT.—Nr. 79th-Jeffery; 5 rms., 3 gars.; canv. walls, t. bths., arch. drs., mod. stvs.-refrs.; rents $210 mo.; $18,500. O'Connor, 7856 Jeffery. Sou. 1626.

COLORED—Very fine 3 apt. bldg., 9-9-8 rms. overlooking the lake. 3751 Lake-Pk.-av. $17,000; part cash. Fra. 8230.

2 FLAT—5 5-rooms; hot water heat; stoker; wide lot; $7,500. Open days-eves.-Sunday. 3850 W. 63d-street.

13 APTS.—Good location and investment. $10,000 cash, balance 4½% interest. Address L R 527, Tribune.

AUBURN Highlands—2 flat brk.; 5-5 and sun parl.; tile bath and kit.; steam ht.; $12,750. Ficklen & Co., Bev. 6800.

NR. 53d and Halsted—2 flat frame 5-5 rms. Arcola and stove heat. Price $3,750. Harrell, 1212 W. 63d-st.

2 FLAT brick—5 and 6 rooms, basement flat; steam ht., stoker; insulated; side dr.; 40 ft. lot; garage. Abe. 0719.

4 APT. brick—17 yrs. old; all 4 rms.; 2 car brk. gar.; stoker; rent $165 mo.; price $16,000. 89th-Cottage. Tri. 6523

NR Peoria-67th—2 fl. br.; 6-6; 3 rm. cott. rear; must sell to close estate; poss. 1 apt. Johnson, Jun. 8125.

CHATHAM 2 APT.—5 and 5 rms.; modern; stoker; $13,800. Triangle 6013.

SERVICE MAN forced to sell—2 So. Side income frm. properties. Call Pro. 10473.

3 FLAT brick—5-6 rms.; 71st-Emerald; 2 furnaces; $7,750. ABERDEEN 5161.

$10,500—2 FLAT brk., stm. oil, 2 car. Nr. 77th-Langley. Medora, Ste. 1185.

3-5s—MODERN; good cond.; 82d-Maryland; $15,500; $4,000 req. REG. 3363.

4 APT.—South of 79th, nr. I. C.; tile baths; 5 and 4 rms. Rad. 6601.

3-4S, 1-2 rm.—2 car gar.; large basement; attic; reas. Lafayette 2674.

Southwest Side

2 STORY brick—2-6s; full basement; 37½ ft. lot; stove heat; brand new insulated roof; bldg. in 100% cond.; full price $10,500. 4436 S. Albany-av.

NR. 59th-Francisco—5 & 6; brk.; htd. Gar. Poss. $12,500, terms. C. Urnich. 2500 W. 63d-st. Pro. 6025, a. m.

2 STORY frame—2-4s and attic flat; move right in. $6,000. 5247 S. Francisco. Call between 6-8 p. m.

North Side

4531 N. GREENVIEW
6 flat brk., 6 rms. each, encl. porches; lot 60x160; new roof; 6 refrigs., 6 gas ranges; steam Kewanee boiler; 5 car. brk. gar.; taxes $485; annual rents $4,080. Out of town owner offers it for only $24,000. Shown by appt. only. Ask for Mr. Tillman. Exclusive agents
C. T. MOORE REALTY CO.
Member of Chicago Real Estate Board.
1 N. La Salle, Rm. 2219. Sta. 5940.

3 APT. brick nr. Lincoln-Talman—5 rms. inclosed porches; large bedrms. and closets; 2 car garage. Priced to sell. Call MR. AIREY.
C. T. MOORE REALTY CO.
6351 N. Western. Op. eves. Shel. 0300.

4 YEARS OLD—WEST ROGERS PK. Poss. May 1st, 5 rms. and brkfst. rm.; gas ht.; 1½ baths; lge. rms.; $12,700. See MR. WARD.
C. T. MOORE REALTY CO.
6351 N. Western. Op. eve.-Sun. She.0300

2 APT. AND BASEMENT APT. 5 rms. and heated sleeping pch.; 3 car brk. gar.; Devon-Western, nr. school, best trans.; imm. poss. See MR. WARD.
C. T. MOORE REALTY CO.
6351 N. Western. Op. eve.-Sun. She.0300

COR. 12 APT.—$32,500.
Nr. Roosevelt H. S.; 4 and 5 rms.; rents $5,640; $12,000 cash. See Kane.
C. T. MOORE REALTY CO.
5956 Irving Pk. Op. Sun. Mul. 6400.

A RARE BARG. IN ROGERS PK.
A 14 yr. old 16 apt.; $11,370 income; 3-5s, 12-4s and 1 bsmt. Call MR. AIREY.
C. T. MOORE REALTY CO.
6351 N. Western. Op. eve.-Sun. She.0300

FOR QUICK SALE.
Corner 36 apts., about 5 times rent. Also cor. 12 apt. and 30 apt. bldg. Several 6 apt. bldgs. near lake.
A. M. KRENSKY & BROS. CEN. 6610.

WEST Rogers Park—Attractive 3 apt.; 3 car garage, side drive, 6-6-6; new stoker and insulated roof. Only $23,500. Briar 3509.
Jacobs & Jacobs, Realtors, 2750 Devon.

3638-48 PINE GROVE-AV.
6-4s, 9-3½s, 12-2½s.
and 3 bsmt. apts. Rental $15,174.
A. B. La Zoris, 10 S. La Salle. Dea. 0651

SEMI-fireproof walkup apt. bldg.—Near lake. Small kitchenettes. Rental $41,000. Will discuss price direct with you. Longbeach 6624.

FINE BRICK 3 APT.
1—5, 2—6 rms.; steel const.; 1 car htd. gar.; pr. reduced to $13,750. Dix & Co., 4941 Broadway, Longbeach 4297.

3-6 RMs., brk. bldg.—3640 Wilton-av.; h. w. ht.; over $1,000 yrly. inc.; tax $114; vacant May 1; reas. Owner. Gra. 0818. Open for inspection 1-5, Sunday.

4260 N. LINCOLN-AV.
Immed. poss.; store and 4 rms. and two 6-rm. flats; heated 2 car garage; $9,500. Appt. only. Wellington 5949.

18 APT.—RAVENSWOOD COR.
6-4s, 12-3½s; lg. rms.; G. E. frig.; t. t. stvs.; pr. $46,000. Tauman. Edg. 2223.

RAVENSWOOD mod. 2 flat—5 rms., htd. slpg. pch., vapor ht., stoves, refrig., gar.; nr. Rockwell L. Price $11,500.
WALTER T. LARSON, 5159 N. Clark.

STORE AND 2 FLATS.
Broadway-Granville district; 2 car gar. Only $3,000 cash; price $11,000.
ARTHUR KRUGGEL & CO. Lon. 5531.

2731 N. LAKEWOOD.
6 fl. brk.; 6-4s; stove ht. Inc. $1,356. Pr. $5,800. Div. 5294 or Pen. 9193.

6 APT.—mod. yellow brk., and 5 stores—Busy cor., nr. Irving Park-Lincoln-av. Priced only $26,000. Well. 4466.

3 FLAT frame—H. w. heat, stoker; 2 car frame gar.; Kedzie nr. Belmont; rent $160. Pr. $6,700. Wersching, New. 5888

6 APT. bldg.—4-6's, 2-5's, on Belle Plaine nr. Sheridan-rd. All trans. Good cond. Real buy. Owner. Gra. 0923.

7 UNITS—Furn. apts.; rent $250 mo.; 2 sty. brk.; stm. ht., stoker; Oakdale nr. Halsted; $3,000 dn. Szoeke, Lon. 5918.

OUTSTANDING de luxe 3 apt.—6 rms., 2 tile baths; brkfst. rm.; oil ht.; wide lot. Sterling, 2318 Devon. Shel. 5182.

1213 EDDY-ST.—2-6s; brk.; h. w. ht.; 2 car gar.; $11,000. Possess. May 1st. Call for appt. Haderlein, Lak. 4666.

3 STY. brk.—6 4s; 2 apts., stm.-stoker, bal. stv.; 2 c. gar. Good inc. Armitage near Sheffield. Abbate. Buc. 8402.

4 APT.—Attr., mod., in Devon-Western section. Price $18,900. Bri. 2234. John T. Wheeler & Co., 2634 Devon.

MODERN, LIGHT BRICK 18 APT. 4s-5s; A1 cond.; apron tubs; inc. $12,100; pr. $75,000. Barrett, Amb. 1126.

DEVON-WESTERN—24 apts., 3-4-5 rms.; new G. E. t. t. stoves; arch doors; inc. $14,600. Pallasch, Amb. 1124.

6 APT.—2-5s, 4-6s; exc. cond.; 3 blks. Wilson express; inc. $4,360; will take lgr.; pr. $25,000. Pallasch. Amb. 1125.

6 APT. Edgewater bldg.—5 rms.; 50x125; steam ht.; 2 car garage; pr. $19,000; easy terms. Dette, Buc. 2015.

2 STORY brk. 8 apt.—Stove ht.; two 5s, six 4s; bargain. Phone Amb. 3243.

SIX 6s—Good bldg., 8 gars.; rt. $4,180. Only $22,000. Carl Wolf. Gra. 3476.

4 FLAT brick—Four 4 rooms, 1 heated; reasonable. 1913 Bissell.

18 APTS., 4 stores; rental $11,450. Price $55,000. She. 8820.

2 FLAT—Frame on brick; 4 and 4; stv. ht.; gar.; $5,700. Bobzien, Bit. 0122.

WEST Rogers Park—2 apt., 5 rms.; stoker; 2 c. gar. $12,500. Bri 4100.

3 APT. brk. 5s; auto. stok., St. ht. May vac. 2 c. gar.; clean; owner. Ard. 5693.

6 FL. brk.—6-5s; Kewanee boiler, stkr.; nr. Damen-Irving Pk. Jun. 7124.

2 FLAT brick—6 and 4 rms.; large lot. Owner, 846 Wrightwood. Buc. 1532.

6-4S; LOT 50x125; 4 car gar.; stoker; Irving Park loc.; $24,500. Key. 2009.

Northwest Side

1½ STY.—1 4, 1 3; h. w. ht.; mod. baths; 2 c. gar.; real buy. Nr. Maplewood-Diversey; $7,500. Windle, Buc. 8401

2 STY. brk.—5-6 rms., mod.; tile baths, furn., 1st; h. w. ht., 2d; cab. sink. Kildare 4873.

2 FLAT brick—5-6 rms.; furnace and stove heat; price $6,000.
REALTY & MORTGAGE CO. BEL. 0001.

2 STORY brick—2-5's, 2 h. w. htg. plants; $12,500. Call A. Tyszkiewicz. 1650 W. Division-st. Brunswick 6160

2 FLAT brick—5-6 rms., furnace, 2 plants. On Keeler north of Lawrence. Price $11,000. Phone Palisade 1462.

2 STORY brk.—3-6 rm. apts.; stm. ht.; 3 car brick gar. $8,500 for quick sale. Call Frank Rizzo, Belmont 8811.

BEAU cor 5 flat brick—4s; dbl. gar.; stm., stoker, $21,000 Merrimac 0901

BELMONT-Central corner—6 apt.; income $3,036. Price $25,000. Pal. 1678.

4-FLAT brk. corner bldg.—Stove heat. $13,000. Nat. 1975. 5205 W. Palmer.

SAC. North Park 2 apt.; poss.; price $11,600, terms. Bri. 2234.

FOR sale or trade—4 flat bldg. Call Brunswick 9334.

4039 N. DAMEN—2-4's, 1-5 rm.; htd. bldg.; $8,500; for appt. Pen. 8610.

3-5S. BRICK—2 heating plants; $10,700. 4910 N. Lawndale. Lon. 4437.

2 FL. brk.—Res. loc. Bel.-Cicero; exch. 6-12 6 N. W. or N. E. Spa. 2809.

3 APT. brk.—Furn. ht. $4,200; 5-6 rs. $2,200 mtge. Nr. all tran. Hum. 8090.

REAL ESTATE — APT. BLDGS.

Northwest Side

HERE ARE THE FINE BUYS
Corner bldg.; 18 apts. and 3 stores; 2-5s, 14-3½s, 2-2½s; price $59,000. 2 flat frame, 5s; furance and stove; 2 car gar.; lot 50x125; income $78 mo. 2103 N. Kenneth; price $6,500. 2 flat brk. on Keystone; 6 and 7 rms., lg. bedrms.; h. w. ht.; $12,500. 1½ story brick, 2-4s, 1-3; h. w. ht., stoker; 2 car garage; price $6,800.
VINCENT FIORINO.
4035 Armitage. BELMONT 2071.

FORCED TO SELL
48 beautiful new apts.; 4s-5s; extra lge., light rms.; wonderful loc.; built-in tubs; t. t. stoves; indiv. refrig. Bldg. in fine condition. Inc. $25,850. Price $146,000. Approx. 5½ times. Will earn over 17½% on $56,000 cash req. after exp. and int. on mtge. Acme Realty, Ave. 4710.

APT. BARGAINS.
5-6 rms.; h.w. ht.; gar.; $10,500.
6-6 rms.—Eng. basmt. for additional apt.; unusual buy; only $15,500.
3-5s—Stm. ht.; stoker; gar.; $16,900.
4-4s—Steam heat.; gar.; nr. park; $17,900.
WASHBURN, 4201 Elston. Irv. 0078.

2 APT. BRICK.
Exceptionally well kept; 2-5s; lge. rms.; 2 h. w. htg. plnts.; B. I. tubs; steel constr.; nr. Laramie-Augusta; immed. possn. 1st floor. Price $13,000.
ALBERT F. KEENEY, REALTOR.
5612 NORTH-AV. MERRIMAC 4300.

CHOICE 2 APARTMENT BLDG.
5-5 rms., encl. slpg. porches; lrg. living rms.; recreation rm.; h. w. heat (stoker); insul. 2 car brk. gar.
Beesley, 4219 Irving Park. Pen. 2726.
REALTOR.

COR. BLDG.—ONLY $8,500 DOWN.
6 apts., 2 strs.; 4-4 rms. and 2-5 rms.; steam heat, stoker; electric refrigs.; nr. Kedzie-Montrose. Rental $4,000. Price only $22,500.
Burke & Lynn, 4747 N. Kedzie. Irv. 7120.

CALIFORNIA OWNER HERE TO DISPOSE OF IMMEDIATELY.
2 flat brk.; 6-6 rms.; 2 htg. units; needs some work; has 1 vacant flat. Near Byron-Sawyer. $9,500.
J. F. Pagano, 3343 Irving Pk. Irv.1236

EDGEBROOK APT. AND STORE
Poss. mod. 5 rms., tile bath, brkfst. nook; warm air ht.; store on 1st fl.; bldg. 4 yrs. old; clos estate; $16,500; $6,000 will handle. After 6, Rav. 4213

4330 N. LAWNDALE—2 story frame; asb shingled; 1-4 rm., 1-5 with 2 fin. attic rms.; insul.; exc cond.; 2 c. gar.; see by appt only. Mr. Law.
LOGAN SQUARE RLTY. ALB. 3500.

POSS APT. APRIL 1ST.
De luxe 2 7-rm. apts. 5145 Agatite; oil ht.; rec. rm.; 2 c. gar.; encl. pchs. Nr. Cath. church; steel constr. Price $16,500. Owner. Avenue 5363.

5722 N. McVICKERS.
OPEN SUNDAY 2 TO 6 P. M.
Brk. 2 flat, 5-5 rms., light oak trim, insulated; mod. plumbing; encl. pchs.; gar.; 2d apt. vac.; $13,500. Ave. 1231.

MAY 1ST POSSESS.—1st fl., 5334 Crystal. High class 2-6's; brk.; 2 h. w. plts. Don't annoy ten'ts. Shown by appt only. Losacco, Mon. 7861. Berk. 2056.

LGE. mod. brk. 2 apt.—5s; tile baths; insul. walls, ceilings; arches; lge. bedrms.; h. w. ht., stoker; gar.; Miltmore nr. Elston; $8,000 dn. Ind. 2575.

TODAY'S BEST BUY.
2¼ story brick bldg. 1712 N. Keystone-av.; priced to sell at $8,800.
Nirlson Realty Co. 4242 Armitage.

2 FLAT BRICK—$9,000
6 and 6 rms., furnace, stove ht.
Spaulding nr. Palmer. Spaulding 4260.

BRICK 2 flat—2-5s; modern steel const.; h. w. heat; enclosed sleeping porches; arches; 2 car garage; 1st fl. available May 1st to nw. owner. 4720 N. Harding.

LESS THAN 5X RENT. $23,500.
Modern brk. corner store and 8 apts., fully rented; vicinity North-Milwaukee. $10,000 cash required. Fra. 5047.

A REAL BEAUTY—$39,500.
10 flats, octagon front; 3-4s, 6-3s, 1-2 rm.; new yellow brick; good transportation. Address M C 364, Tribune.

36 APT.—2½-3½-4, 2 shops, apron tubs, indiv. refrig. Inc. $16,700; pr. $100,000. Will take good loc. smaller, clear, and cash. Pallasch, Amb. 1124.

BRICK BLDG.—3-4 rm.; stove heated; 2 bedrms. each; lot 50x125; $11,000. 2943 N. Fairfield.
Allseits, Exclus. Agt. Bit. 5457.

2 STORES, 8 flats, 2 garages—Inc. $230 month. Price $14,500 if sold before March 15. For information, call owner, Chesapeake 2865.

2 APT.—6-6 rm. brk.; exc. cond.; fur., stoker, auto. h. w.; Addison east of Kedzie; imm. poss.; lot 35 ft.; rent 2d $65; $13,850. Avenue 8911.

3 FLAT—6 rms. each; 37½ ft. lot; h. w. ht.; gar. Kimball-av. nr. Altgeld. Price $13,500. Call Mr. De George. FRICKE & LINDQUIST. CAP. 0300.

2 APT. brick—5-6; sun parlors, steel beams, large bedrms.; stoker; $10,500. J. F. Pagano, 3343 Irving Pk. Irv. 1236.

MODERN THREE STORY BRICK.
3-6 apts.; steam ht.; 2 car brick gar. Inq. 1124 Milwaukee, nr. North-Western.

2 FLAT modern brick—Good trans.; immediate possession. $11,500; terms. 5237 W. Agatite. Merrimac 8552.

2 FLAT brick—6-5 rms.; steam; stoker; dbl. gar.; good income. Kilbourn near Fullerton. Price $11,750. Mer. 0901.

INCOME brick 5 and 4 rooms; 2 h.w. plts.; nr. North-Oak Park-avs; $11,500. L. Roe, 6278 North-av. Mer. 8300.

1½ STY. fr., 3-5-4 rms.; tile bath; nr. Belmont-Kimball; $6,800. Lon. 2844.

West Side

1318 S. HARDING—3 flat; 5-6-6; brick; steam; 2 car garage.
1355 S. SPRINGFIELD—2 flat; 5-6 brick; steam. Price $6,500. Flat available. WAISS. Nev. 1450.

2 STORY brick nr. Our Lady of Sorrows church—3 furn. apts.; 2½-2½-3 rms.; rents $65; steam heat; price includes stoves, refrigs., and furnishings; $6,500. Wellington 4466.

AUSTIN NEAR NORTH—2 flat brick; 6-6; furnace; modern plumbing; canvas walls; bargain; $14,600.
3 FLAT brick; 6-6-4; autom. oil ht.; extra large rms. $18,000. Aus. 4244.

MAYPOLE—Vicinity of Kostner; 2 story brick; 6-6; 3 bedrms. Price $5,500.
TURNER REALTY CO.
4832 W. Madison. Austin 0498.

CHRISTIANA, nr. Ogden—2 flat brk.; $2,000 yrly. inc.; furn. apts.; can be raised 25% to OPA ceil.; apt. avail. Sell less 3 x yrly. rt. $1,500 dn. Sta. 4181.

MODERN 2 flat brick—Imm. occupancy; ½ blk. Garfield pk. conservatory; 6-5 rm., fully insulated; auto. oil ht.; tile kitchen and bath. 3537 W. Walnut.

3 STORY brk.—Stone frt.; 1-6, 1-5, 1-4, 1-3; stove ht.; must sell, moving to farm acct. ill health; no reas. offer refused. 1637 S. Avers, 3d. Rock. 7929.

2 FLAT Brick—3-3 on 1st, 7 on 2d; new stoker; inlaid lin. Inc., $114 month.
1432 S. DRAKE.

2 STORY brick—3 4s, 1 store; stove ht.; extra lot with 2 car gar. Owner 2d rear, 2329 W. Huron-st.

AUSTIN-BLVD.—25 apts., tile wall baths, stoker. 3 shops. Rent $15,060. Lindsey, 4850 W. Madison. Man. 3400.

6 APT.—4-3s, 2-4s; stone front and found.; 7 ft. basement; exc. cond. 835 S. Marshfield. For appt. call Can. 6059.

LOOK at 1218 S. Springfield—Move right in; 2 fl., 4 rms. each; pr. $5,750, tms. Hirschberg, 3639 Roosevelt. Roc. 6648.

$4,950—FULL price, buys 4-5 rm. brk. 1st h. w. stoker; 2d stove ht. Leavitt-st. at Ogden. Avenue 1372.

BRK. 2 fl.—6 rms., 1 store; stove ht. 1655 S. Ridgeway. Call own., Roc.3333.

4021 WILCOX—3 flat frame; 5-5-6 rms. Stove ht.; brick foundation; $4,600.

3634 LEXINGTON-ST.—3 flat brick; furnace heat; 5-5-6 rms.; $6,500.

2 FLAT brick 5-5; vicin. Chicago and Crawford; sac. $6,500. Man. 3848.

2133 W. 13TH-ST.—2 fl. br., 5-5; full pr. $1,500. Agt. on prem. Sat., 2-5.

REAL ESTATE—BUSINESS PROP'TY

General

4,500 SQ. FT. OFFICE
Space now available near North side; steam heat, oil burner. Mr. Thayer.
COOK & JACKSON, INC. Del. 7755.

South Side

ADJOINING THEATER BLDG.
50 ft. front; 3 story brick; adj. S. W. corner 63d and S. ASHLAND; great investment opportunity; fine retail spot adj. several chains.
ALSO
1547-49 W. 63D—Adjoining S. E. corner 63d and S. Ashland; well constructed bldg.; 50x125; at a sacrifice price, about ½ cost. Must be inspected to see many features.
John F. Curtis Jr. Prospect 2771.

38 APTS.—11 STORES
This bldg. will show return better than 12%. Req. $50,000 cash. M. Greenebaum, Realtor, 160 N. La Salle. Ran. Bldg. will show return better than 12%. Req. $50,000 cash. M. Greenebaum, Realtor, 160 N. La Salle. Ran. 4638.

LAKE Park, nr. 55th—Brick, stone-front bldg. consisting of 1 store and 2-6 rm apts.; steam ht.; good cond.; rental $1,830 yr.; price $9,750, ½ cash.
NEWTON B. LAUREN.
22 W. Monroe. Randolph 1107.

BUSINESS AND HOME, $7,500.
1 story brick bldg., completely equipped lunchrm.; furniture for couple; doing good business. Rad. 6601.

BIG 2 story brk. garage and business. 200 car cap. $85,000. ½ cash. Blk. 8100 So. C. G. Moore. Randolph 3560.

Southwest Side

STORE with apt. in rear and large 6 rm. apt. on 2d floor; nr. 59th and Kedzie; price $12,750. Call Hem. 2245

4 RM. brick bung.—Price $4,500; $600 down. Immed. occup. 3030 S. Drake.

North Side

ALWAYS GOOD BUSINESS SECTION.
Devon-Western; 2 stores, 4-5 rm. apts.; 5 car br. gar.; 20 yrs. old. Inc. $5,500. See MR. WARD.
C. T. MOORE REALTY CO.,
6351 N. Western. Op. ev.-Sun. She.0300.

CORNER STORE-APT. BARGAIN.
1 store, 4 apts., annual rental $2,520. Stm. ht., stoker. Priced low at $13,000 clear. Ask for MR. MANGAN.
C. T. MOORE REALTY CO.,
6351 N. Western. Op. eves. She. 0300.

CORNER 7 stores—Large garage, owner operated. Inc. over $12,000. Pr. $90,000, cash and smaller clear for $45,000 equity. Pallasch, Amb. 1124.

74x125 COR., $37,500
3 sty. brick, stores, flats, lodge hall. Lincoln-av. cor. Dirks Co., Lak. 1410.

NEAR NORTH SIDE LEASEHOLD.
10 stores, 41 unfurn. apts., 12 car gar.; inc. $24,000; full pr. $50,000; $25,000 cash required. Sta. 4398.

EDGEWATER 2 sty. brk. bldg.—3 stores; 2 apts; near Granville-Broadway; income $4,260. Priced right. Rog. 6500.

RMG.—12 rms., bldg., furnit.; Linc. Pk.; price $7,500. McCarthy Co., Mic. 6537.

Northwest Side

CORNER brick bldg.—1st flr. front; delicatessen with merchandise and fixtures; rear, tavern with fixtures; 2d floor front, 3 rms., rear, 4 rms. encl. porch. Ven. blinds, 2 car garage; gd. inc. Must sell. Owner ill. $11,000.
1101 N. Ridgeway.

3 STORY brick bldg.—S. E. Sedgwick and Evergreen; 2 stores, 6 flats; bargain. Apply to owner. $8,000.
536 N. Clark. Phone Delaware 0642.

2 STORY bldg.—Brk. siding; 50 ft. lot; store equip. with restaur. fixtures and lge. liv. rm. on 1st; 5 rm. flat, enclosed porch on 2d. 4613 Armitage-av.

STORE and 6 rm. flat—Corner; h. w. ht., stoker; on Diversey-av. in Logan Sq. Good location. Price $10,500.
FRICKE & LINDQUIST. CAP. 0300.

5463-65-67 W. Division—3 stores and 4 flats; 3 c. gar. Sell at barg. Lincoln Realty Co., 4034 W. 63d. Por. 6411.

REAL ESTATE—BUSINESS PROP'TY

Northwest Side

SITE—Florist, greenhse., stores; N. E. cor. Crawford-Wilson; 3 lots, frame store, off., apt. See Sun., 2-5. Lease with opt. to buy; good post-war spot. DEAR. 3142.

FOR SALE—3 story brk. bldg.; store, 2 apts.; 2 car brk. gar.; private party. Address M C 283, Tribune.

TAVERN and 6 rm. apt.—Elston near Harding; $7,850. Central 2470.

West Side

ROOMING HOUSE—2 story bldg. with 15 rms. rented; near Crawford and Washington; income $350 mo.; price $12,250. Call 12 to 1 p. m. Mr. Toulon, Dearborn 8100.

BARBER SHOP and bldg., store and 3 rms. in rear, 6 rm. apt. above, 4 rm. brick cottage in rear. Lifetime oppor. 1218 S. Central Park-av.

CHANCE of a life time—4 stores, offices all rtd. Sell. exch. Rock 2205.

REAL ESTATE—HOUSES

South Side

"HEART OF BRAINERD"
Brick Home—4 bedrms., 2½ baths. INTERIOR LUXURIOUSLY FINISHED. Tile stall shower, modern kitchen, full basement, recreation rm.; oil ht.; carpets included; taxes under $200.
FOR PARTY DESIRING UNUSUAL HOUSE AT A LITTLE BETTER PRICE.
GROEBE & CO. BEV. 8100
2057 W. 95TH. EVES.-SUN.

WAR VETERANS
You can build now. No cash required. Priorities available. No need to wait. 4, 5, and 6 rm. brick homes. Pre-war materials. Choice homesites. S.-S. W. Sides. Free plans, information. Low-Cost Homes, Inc., 110 E. 113th. Pullman 0305 or 0437.

4850 GREENWOOD-AV.
N. W. COR. E. 49TH-ST.
Beautiful modern home; 5 bedrooms, 4 baths. Every rm. light; 3 car gar. For particulars see
R. M. O'BRIEN & CO.
111 W. WASHINGTON. RAN. 3062.

BIG FAMILY, HERE'S YOUR HOME!
8 rm. brick residence with 1½ baths, for only $10,500; hot water heat; 2 car brick garage; lavatory on first floor; enclosed porch; fine location, near good schools. Phone Mr. Wagner, Radcliffe 7300.
DONALD F. MOORE. 7748 S. Ashland.

BRICK BUNGALOWS
2117 W. 70th-pl.—5 rms.; furnace heat; newly decorated; $1,500 down; vacant. 2030 W. 70th-st.—5 rooms; vacant; newly reconditioned; $1,500 down.
ARTHUR N. GLATT
7630 Cottage Grove-av. Tri. 1655.

ONLY $350 CASH
BALANCE LIKE RENT.
NEW BRICK HOUSES.
RESTRICTED COMMUNITY.
Immediate or Spring Possession.
11005 S. AVENUE B.
Two blocks west of Indianapolis-blvd. Between 110th and 111th-sts.

8012 S. MORGAN
2 story brick res.; 8 rms.; 4 bedrms. upstairs, 4 rms. on 1st floor; 1½ baths; h. w. ht.; hardwood floors; 2 car gar. Price $9,750, easy terms. Shown by appt. only. Phone Owner, Wabash 4656.

VETERANS WORLD WAR II.
Houses built to order.
No cash required.
See our plans. No obligation.
F. G. MAURER & CO.
9 E. 103d-st. Pull. 2220.

STOP PAYING RENT.
Buy 8036 S. La Salle-st. 5 rm. brick bungalow; possession now.

LOOK AT THIS BARGAIN.
11026 Prospect-av. 7 rm. home; side drive and gar.; poss. now; need $4,000.

DE LUXE 2 story corner res.—5 lge. rms., beau glaz. pch., op. stairway; 3 yrs. old; tile bath; powder rm.; gas ht. air cond.; 2 car gar.; beau. landsca.; nr. school, I. C. 103d-st. sta..........$12,000
Elmer Olson, 336 E. 103d. Pul. 3760.

NEAR 82D-WOOD
Oct. front; 5 rms.; mod. kitchen; enclosed porch; h. w. ht.; gar.; excel. con.; terms. Mr. Larson, Hem. 7900

6 ROOM bungalow—Mod., insulated; h. w. heat (oil); tile bath and kitchen; Ven. blinds, rad. covers, inlaid floors; inside garage; owner leaving city. 1645 E. 84th-st. Regent 6637 for appt.

VETERANS
NO CASH REQUIRED.
4, 5, and 6 r. homes.
Pay like rent. Desirable locations.
GILL CONSTRUCTION CO. Tri. 1550.

FOR sale or rent—New brick 4 or 5 rms.; $750 down, balance like rent; 50 ft. lot; nr school; good trans. See Sunday, 1-4 p. m. 14237 Green Bay-av. or call daily, BAYport 1477.

9132 WOODLAWN—Nr. I. C. depot; brk. income home; 5 rms. and 3 rm. flat above; lot 37x125; price $8,250. Arthur N. Glatt, 7630 Cottage Grove-av., Tri. 1655.

ROSELAND.
1 story brick bldg.; store with 5 living rms. in rear, h. w. ht., located in good section on Michigan-av.; price $6,500. Information, Pullman 9377.

FOR only $7,700 you can buy a $9,000 4 yr. old 5 rm. brick exquisite res. on a very lge. lot and splendid neighborhood; all rooms modern, lge. and light; must go this week. Eng. 7700.

NR. 83d-Racine—Schls., churches; choice 5 rm. brk. bung.; tile ba.; tile roof; insul.; h. w. ht.; lge. lot; 2 car gar. Priced to sell. Owner, Jun. 8125 or Tri. 4551.

5 RM. brk. bung.—3 yrs. old. 44 ft. lot, steel ven. blds., de luxe stove, refrig.; 1 blk. from new schools. Price $7,500, $2,400 down. After 6 p. m.; all day Sunday. Bayport 5886.

NEW BRICK HOME
Near I. C. and bus transp.; schools, churches, etc.; only $32 mo. after down payment. Address H 311, Tribune.

FOR sale—Frame 11 room house; 2 baths; South Shore dist.; lot 50x203; hot wat. heat, stoker; imm. possession suitable for sm. apts.; price reas. Address M C 286, Tribune.

BRAINERD—Oct. front bung.; lge. liv. rm.; 5 rms., bath, and encl. porch 1st fl.; 2 rms. and powder rm. 2d; 50 ft. lot; 1 blk. to main Brainerd shopping; $11,500. Beverly 8858.

5 RM. brk. bung.—Nr. 77th and Euclid; h. w. ht.; encl. pch.; mod. kit.; refrig.; t. t. stove, ven. blinds; $8,500. Wilkinson, Fairfax 9280.

POSSESSION now—5 rm. brk. bung.; h. w. ht.; good cond.; nr. 97th-Sangamon. Only $7,500. Mr. McBride, Bev. 8286. Thompson & Miessler. 9307 Ashland.

5 RM. brk. bung.—Glazed in pch.; stoker and 3 rm. apt. upstairs with bath, private entrance; insul.; 2 car gar.; $9,700. Ven. 8994.

BUSINESS moved—OWNER MUST SELL. 10157 Morgan; fine 6 rm. brk. bung.; stoker; insul.; tile bath. Appt. only. Paddock, Bev. 3500, nites Bev. 2615.

FOR SALE—6 rm. brick; near 76th and Prairie; h. w. heat; 2 car garage; immediate possession. $8,500.
Albert O'Rourke & Co. Tri. 3300.

5 RM. 2 story res.; wide lot; nr. 96th-Carpenter; price $8,200; $2,000 cash.
6 RM. 2 story res., vic. of 103d-South Park; immed. possess. Reg. 3363.

9805 DOBSON—Lge. 5 rm. brk., 2 yrs. old; April 1 possess.; f. & ht. recrea. rm., 40 ft. Nr. I.C. $7,500. Com.5074.

NEW G. I. AND DEFENSE HOMES.
Model open Sundays, 2-5.
9752 PRAIRIE-AV.

OPEN HOUSE—3-8.
8318 Seeley; 4 yr. old brick res.; 5 rms.; priced right to sell. Rad. 3020.

NR. 60th and Western—6 rm. brk. bung. Hot water heat. Gar. Price $8,500. Harrell, 1212 W. 63d-st.

BUNG.—7 rm. brk., h. w. ht. [gas], insul.; gar.; S. Shore; occupancy April 15. Price $10,500. Plaza 6222.

HOMES—Hyde Park and South Shore; I. C. trans.; terms. Phone Plaza 6900.

1½ STORY frame—105th south; 5 yrs. old; hot water ht. Radcliffe 6600.

10538 S. SANGAMON—5 rooms; $6,300. GLATT, 7630 Cottage Grove-av.

7 RM. brick res.—Furn ht.; lge. lot; nr. 71st-Calumet; $7,500. Tri. 8877.

IMMED. poss.—5 rm. brk.; $600 down, bal. FHA. Address L R 236, Tribune.

75TH-EGGLESTON — 8 room house; 2 baths; h. w. ht.; 33 ft. lot. Wen. 0688.

BRICK bungalow—7525 Luella; moving to L. A. Will sell with or without furn.

Southwest Side

INCOME home—5 rms. and bath 1st fl.; 2 rms. and bath 2d fl.; 2 rms. and ½ bath bsmt.; new Holland furnace; near 61st and Menard. Call Mrs. Rithner, Hemlock 2000. A. B. Reimer, 3034 W. 63d.

OPEN SUNDAY 2 TO 5 P. M.
3642 W. 65th-st.; vacant now, mod. 6 rm. brk. bung.; gar. Hemlock 8300.

7 RM. brick bungalow—Furnace heat, stoker, gar. Nr. 63d-st.-Major. $7,850 Finitzo Bros. 5444 Archer. Yards 3400.

OPEN SUNDAY 2 TO 5.
2142 W. Garfield-blvd., 6 rm. residence; furn. ht.; lot 35x125; gar.; imm. poss.

5 RM. brick—Furnace ht.; 5836 S. Kilbourn; 15 min. to Dodge plant, bus tr. See 5 to 8 p. m. wkdays.; Sun. 2-8.

NEW 5 and 6 room brick home—With 3 bedrooms. 5240 S. Mason-av.

LIKE new—5 rm. brk. res.; schls., strs., & trans. Priv. party. 5138 S. Mayfield.

6 ROOM HOME, $8,500.
PROSPECT 1674.

North Side

W. FARWELL-AV., Rogers Park—7 room dwelling; 1 car garage; good condition; stucco and frame; hardwood floors; gas heat. Price $12,000.
Call Geo. P. Phillip, Harrison 6800.

WEST Rogers Pk.—Attractive 8 rm. cor. home; 2 car gar.; 2 baths, tile bath, kitchen, and roof; all spacious rms.; exc. cond.; nr. all facilities. Bri. 3508. Jacobs & Jacobs, Realtors, 2750 Devon

4 BEDROOMS — Paulina-st. nr. Wilson. Owner must sell. Mr. Lawrence.
CAIN & CULHANE.
4545 Broadway. Longbeach 2820.

OWNER TRANSFERRED
Beaut. oct. brk. bung.; tile kitchen-bath-roof; choice West Rogers Pk. loc.; poss. Inspect Sun. Rog. Pk. 3660.

BRICK bungalow—5 rms., h. w. heat, oil; gar.; nr. Devon-Western. $8,500.
AXEL J. JOHNSON & CO.
2824 W. Peterson-av. Hollycourt 3360.

INCOME BUNGALOW.
Yel. brk. 6 rms. 1st, 3 rms. up; h. w. ht.; plastered bsmt.; gar.; $10,000. EUSON, 5622 Diversey, National 2010.

SACRIFICE for quick sale—5 rm. dream home nr. Foster-Harlem; exceptional features; blinds, carpet; garage; take reas. offer. Owner Newcastle 6287.

BUNGALOW—5 rms.; gar.; W. Rog. Pk.; exc. cond.; poss. May 1; price $6,750; ¼ cash. Dix & Co. Longbeach 4297.

CORNER mod. brk.; 7 rm., 2 baths; 2 car htd. gar.; good trans; reas. dn. payment.; Petersen-Ashland. Mul. 9499.

2837 GREENLEAF—5 rm. brk. bungalow; 2 car gar.; new, decorated; vacant; private. Open Sun., 1 to 5.

LARGE home—Partly furnished; second floor into apts.; fenced yard; glazed porches; owner. 1407 Pratt-blvd.

8 RM. bung.—H. w. ht.; high bsmt.; fine cond.; on 50x150 ft. lot; gar. Irving Park dist. $10,000. Well. 4466.

6 RM. brk. home—A-1 cond.; hot air ht.; near Stewart-Warner; only $5,800. Sell at once. Address L 113, Tribune.

428 ARLINGTON-PL.—10 rms. 2 baths. $13,000. Vacant. ½ blk. pk. Uni.8559.

1241 EARLY-AV.—12 lgt. rms., hskpg. rms.; lge. lot; nr. Brdway. She. 2296.

7018 N. ASHLAND—6 rms.; h. w. ht., enc. pch.; lot 50x165; appt. Cen.5833.

MODERN brick bungalow—Western and Devon dist. Rogers Park 2249.

REAL ESTATE—HOUSES

North Side

ONLY $9,500.
Modernized, well built 6 rm. bungalow; stoker; Western-Devon sect.; in excel. cond.; poss. can be arranged; buy of the week. Call Mr. Donovan, Reg. 1856 before 3 p. m.

WHAT A BUY
1727 Arthur-av., 7 rms., 1½ baths; h. w. ht. Bargain at $8,950. Poss. May 1st. To inspect, call Bri. 4000.

Northwest Side

LIVE MODERN
Latest type 3 yr. old colonial brk., 2 sty res.; 3 rms. 1st; 3 bedrooms, bath 2d; utility rm.; air cond. ht.; no "dirt-catcher" basement; 2 c. gar.; 41x125 ft. lot; many people recognize this as the coming type of home and will act quick at $8,750; cash dn. $3,650, bal. $44.26 mo., incl. taxes.
HAMMANN—Realtor
805 N. Clark. Superior 1737.

EDGEBROOK — New brick colonial res. Acct. health. Must sell. May 1 poss. Large 6 rm.; 4 yrs. old; lge. lot; gar.; frt. dr.; 20 ft. bay liv. rm.; nat. firepl.; screened summer terr.; late kit. cab.; elec. refrig.; t. t. stove; 1½ tile wall baths; recessed plbg.; shower; master bedrms.; wardrobe clos.; fully insul.; gas forced air heat; full base.; metal eaves, strip. awng.; nr. schl., shop., stm., surf. to L; sac. $14,900. Phone Skokie 4.

YOUNG AND BEAUTIFUL
English type 7 rm. home; mod. bath and kitchen, powder rm., cedar closet upstairs; liv. and din. rms. carpeted; awnings; 2 car gar.; Belmont-Austin district; price $15,800. MR. VOSKUIL.
C. T. MOORE REALTY CO.
5956 Irving Park. Open Sun. Mul. 6400.

HOME IN TIP TOP CONDITION.
7 rm. bungalow; sun parlors; carpeting thruout; awnings, scrns., weather strip.; h. w. ht.; sell furnishings; must see to appreciate; on Eddy-st. nr. Pulaski; priv. pty.; $11,000. Kil. 4772 or Hol. 1496 for appt.

OUT of town owner will sell beautiful 6 room yellow brick octagon front bungalow; hot water heat; tile bath; 2 car brick garage; complete with luxurious furnishings, including stove and refrigerator; fine location; $12,500.
B. R. Guild, 3044 N. Cicero. Pen.7129.

IRVING PARK RESIDENCES.
6 rms.; encl. porch; furnace; 37 ft. lot; priced to sell, only $7,000.
Also modernized 7 rms., forced air ht., stoker; garage; 37 ft. lot; $9,500.
WASHBURN, 4201 Elston. Irving 0078.

BRICK BUNGALOW.
NORWOOD PARK.
Lovely 5 rm. home; good location; 33 ft. lot; 1 car gar.; $9,500.
Beesley, 4219 Irving Pk. Pen. 2726.
REALTOR.

ATTENTION, VETERANS!
Under the G. I. Bill we are now ready to plan and finance your home. Call us today for particulars. Frank J. Munao & Co., New. 7138.

SERVICE man will sell 6 rm. res.—Immed. poss.; stoker, h. w.; 1½ baths; venetian blinds throughout; nr. schools and churches; vic. Austin & Diversey. $9,750. Call Ber. 3190 for appt.

1½ STY. brk.—5-3 r. H. w. ht. $5,750
AND A
6 rm. brk. bung., oak trim, furn. ht., exc. cond. St. Genevieve par., $8,500. Felbinger, 2344 N. Cicero. Berk. 2000

FOREST GLEN—Lg. oct. brk. bung.; 5 rms. down with 3 attic bedrms.; h. w. ht., tile wall bath, tile roof, brk. gar.; poss.; $12,500; cash, $5,000.
Fiorino, 4035 Armitage. Bel. 2071.

SAUGANASH.
6 rm. brick Col. 1½ baths; gas air cond.; recr. rm.; wide lot; poss. 2 wks.; nr. schools, trans. $14,750. Rice & Co., 4701 Peterson. Kil. 2411.

3 YR. OLD de l. brk. Cape Cod—23 ft. liv. rm., 17 ft. bedrm., 1 bedrm. 1st, 2 on 2d.; 50 ft. lot, side dr.; Foster bus, N. W. R.R., Edison Pk.; rec. rm., nat. firepl.; $14,500. Ave. 8911.

ENGLISH STYLE RESIDENCE.
NATURAL FIREPLACE.
4½ yrs. old; 6 rms.; cabinet kitch.; encl. pch.; storm wind.; stoker; $10,500.
A. J. Schorsch & Co., 6059 Irving Park.

SAUGANASH SPECIAL.
De luxe 1 floor plan—5 rms. and large screened porch; gas air cond.; steel cab. kit.; gar.; 4 yrs. old; $9,300.
Rice & Co., 4701 Peterson. Kil. 2411.

PORTAGE PARK—Income bungalow; 5 rms. down, kitchenette apt. up; insulated; awnings; A-1 cond.; 2 car garage; price $8,500, $3,500 cash required. Owner, 4646 Grace, Kildare 2567.

6 RM. brk. cottage—Nr. North-Western-avs.; stove ht.; 2 c. gar.; $3,000.
6 rm. brick bung.; nr. Central-Lawrence-aves.; h. w. ht.; $11,000; terms. Address L X 101, Tribune.

EDGEBROOK dist.—New 6 rm. brk. res.; gas ht.; insul.; gar.; lot 50 ft.; good trans.; low tax. Apptmt. for inspect. and details. Call Sunday. Skokie 4045. Owner.

BELIEVE IT OR NOT.
Price slashed by owner from $7,300 to $6,500 this week only; 5 rms.; arched; cab. kit.; furn. ht.; gar.; 40 ft. lot; $2,500 dn. Seitzler, 5042 Irving Park.

JEFFERSON PARK—8 rm. residence, steam heat; trans. Milwaukee-av.-Lawrence. Immed. poss. Address N 154, Tribune.

REDUCED TO $7,350.
Frame bungalow, imitation brick siding; 5 rms., encl. porch; furn. heat; 45 ft. lot. Call now. Berkshire 0212.

OPEN FOR INSPECTION
New lge. 4 and 5 rm. brick; defense workers. Apply 7558 Irving Park-road.

6 RM. brick bung.—5 dn., 1 ex. lge. up. Furn. ht., oil burner; auto. wtr. htr. Br. gar. Near Lawrence-Milwaukee. $8,750. J. Krohn Co., 5343 Lawrence.

LG. 5 rm. res.—Liv. rm., 15x22; auto. oil ht.; lot 48x125; side dr. garage; $6,000, or will exchange for 2 apt. Fiorino, 4035 Armitage, Bel. 2071.

7 RM. oct. brick bung.—5 down, 2 up; all heated, h. w., stoker; fine enc. pch.; steel const.; new gar.; Belmont-Oak Pk. section; $10,500. Albany 7676.

$7,350.
5 rm. frame; very beautiful cond.; sanded flrs., weatherstrip'd; storm windows. A. J. Schorsch & Co., 6059 Irving Pk.

5 RM. RES.—For defense worker only; storm windows; h. a. furnace; wide lot nr. Higgins. Canfield $7,500.
BOHLE, 5324 Lawrence. Pal. 7070.

5048 N. LOCKWOOD-AV.—2 blocks to Jefferson Park depot and street car. Near Park and school. Poss. at once. Shown by appointment only. Bri. 4000.

SEE 5252 N. Marmora—Sat. and Sun.; oct. frt. brk. bung.; 5 lg. rms. down, 1 up; tile bath; ven. blinds; h. w. ht.; elec. stove, refrig. Avenue 1231.

3117 N. SPRINGFIELD-AV.
7 rm. bung.; 30 ft. lot; 2 car brk garage; vacant for pur. Price $8,500.
FRICKE & LINDQUIST. CAP. 0300.

5 RM. octagon brk. bung.—Enclosed heated porch; h. w. oil; 2 car gar.; large lot. Priced to sell. Mer. 0900.

WESTWOOD—5 rm. brick oct.; h. water heat; garage; insulated; steel construc'n; excell. cond.; price $9,950. Mer. 8801.

MONTROSE-AUSTIN—Dandy 6 rm. brick bung.; 2 car garage; real buy, only $9,300, $3,500 dwn., terms. Pen. 3201.

IMMED. poss.—North Park; large 5 rm brick bung., furn. ht., landscpd. yard. For quick sale, $9,500. Irving 1236.

$4,700—INCOME 1½ sty. frm. 4-4 rms.; 50 ft.; stv. ht.; gar.; nr. Irving Park-Austin. Ryan,5306 Milwaukee. Kil.9630.

LG. 7 rm. brk. bung.—1½ baths, encl. pch.; h.a.ht.; gar.; on 37½ ft.; $11,000. Ryan, 5306 Milwaukee-av. Kil. 9630.

6 RM. brick; large attic; price $8,500. 5 rm.; hot water ht.; att. gar. . $4,500
COLLINS. 8000 BELMONT.

BEAU. 4 yr. old 5½ r. Eng. brk. de l.; tile bath, powder rm., kit.; $14,250. W. Central, S. Belmont. Ave. 8911.

MOD. 7 rm. brk. res.—1½ baths; insul.; game rm.; 2 car gar.; gas ht.; early poss. 4439 N. Mozart, Irving 1398.

½ BLK. Portage Park—5 rm. brk. bung., h. w. stoker ht.; brick gar.; immed. possession. Asking $10,950. Pal. 7200.

REASONABLE—6 rm. brick; cab. sink; mod. bath; furnace; incl. prch.; side dr.; gar.; 37½x125. 1930 N. Kenneth.

4934 OAKDALE—5 rm. brk.; furn. ht.; arches; kitchen cab. sinks; beau. cond. Glen Rlty., 3052 N. Laramie, Ave.1441.

6 RM. bungalow—5 down, 1 up; garage. 3434 N. Tripp.

6 RM. res.—Arched doors, 2 encl. porches; wide lot; $8,000. Pensacola 2600.

FRAME BUNGALOW, $6,500
S. O. Stone & Co., 4503 Milw. Pen.3900

5 AND 6 RM. bungalows in Westwood. Westwood Realty, 7800 Belmont-av.

$8,950—Big brick bung., 5 rms., 6136 Wellington. By appt. only. Ber. 1540.

INCOME—1½ story; htd.; excellent loc.; bargain. Inquire 5141 Fullerton.

5 RM. HSE.—H. w. ht.; enc. pch.; 50 ft. lot; $6,500, terms. 3517 Lyndale.

5 RM. brick bungalow—H. w. ht.; gd. loc. 5222 W. Melrose. Lon. 5313.

MOD. 5 rm. brk. bung.—H. w. ht.; brk. garage; Lamon-North; $7,300. Alb.1100.

SIX rm. Eng. type brk. bung.—H. w. oil heat; $10,500. Merrimac 0900.

5 ROOM brick bung.—Furn. ht.; 2 car gar.; pr. $8,300; E-Z tms. Buc. 2015.

BEAU. cor. 6 rm. brk. bung.—Large lot; h. w. oil; insul. gar. Merrimac 0900.

LARGE oct. bung.—5 rms.; poss.; tile bath. $9,750. Hurry. Hayes, Ind. 4300

BEAU. cor. oct. frt. 5 rm. brk.—H. w. oil ht.; $11,500. Merrimac 0900.

BR. bungalow—5 rms.; auto. stoker furn ht.; insulated; $7,900. Irv. 9000

5 RM. brick bung.—Hot air ht.; garage. 7248 N. Odell. Sunday, 2 to 5 p. m.

West Side

A G. I. BILL HOUSE.
Say 2 bldg. and loan assns. 209 N. 3d-av., Villa Park, Ill.; mod. 5 rm. brk. bung.; 2 car gar., side dr.; deep 50 ft. lot; shrubs, trees, flowers, and veg. garden; nr. school. Only $6,750. To reach, take St. Chas.-rd. to 2d-av., N. on 2d 1 blk., then W. to 3d and N. on 3d to 209. Mrs. Porter on premises will show or call Man. 1900.

$400 DOWN BUYS IDEAL HOME.
6 RMS., 1½ STORY AND GARAGE. 3 bedrms., cabinet kit.-bath; auto. heat; basemt. large enough for playrm.; conv. to trans and stores. Balance like rent. Act now. Address M D 67, Tribune.

3424 FULTON-BLVD.—9 rm. brk. res.; h. w. gas ht.; steel constr.; 3 car brk. gar.; wide lot; owner leaving for Calif. LAURION, 137 N. Kedzie. Nev. 3333.

COLORED neighborhood—Vicinity Sacramento-Walnut; 8 room residence; hot water heat; price $5,500; terms. Hirschberg, 3639 Roosevelt. Rockwell 6648.

IMMEDIATE POSSESSION.
From owner; 1½ sty. brick, 8 r. house; auto. ht.; 1 blk. Garfield Pk. L; $5,750. Terms. 3651 Flournoy. Nev. 0756.

LEAVING town—2 story brick, 5-6 rms.; stm. heat, stoker; refrigerators; imm. possession. 3713 W. Grenshaw.

$6,975 BUYS all brk. res.; ideal for children; nr. schl.; h.w. ht.; gd. trans. 3938 W. Polk-st.

2 FRAME houses on 1 lot—1-6, 2-4s, 1-5 rm.; 721 N. Throop-st.; no reas. offer refused. For info., 1305 W. Chicago-av.

COLORED neighborhood—Mozart-st., N. of Lake-st.; 6 rm. brk. res.; hot air ht.; $4,250; terms. Harris, Euclid 3432-R.

COLORED 10 room brick res.—Washington-blvd. $1,000 down. Wab. 5236.

REAL ESTATE—VACANT

South Side

LOTS NEAR 95TH-ST. — $250 EACH. DE LUGACH. 9007 S. ASHLAND.

Northwest Side

2 ACRES—Adj. S. W. cor. Milwaukee-Golf-rd.; good frontage; tms. Sta. 5802

REAL ESTATE—SUBURB'N—SOUTH

BEV.—6 rm. brick bung.; gas ht.; extra rm. up; rec. rm.; $10,000. Bev. 6800.

BEVERLY Dutch col.—6 rms.; fine cond.; insul; quick poss. $12,600. Bev. 5001.

REAL ESTATE—SUBURB'N—SOUTH

BEV., nr. 99th-Seeley—7 rm. res.; 4 bed-rms., 1½ baths, natl. firepl.; h. w. and oil; insulation; elec. stv.; 9 cu. ft. G.E., 15 cu. ft. deep freeze; side dr., gar.; exc. cond. $10,000 cash, bal. mtge.
BUTCHER & BOEHM. Cedarcrest 2700.

BEV., N.—Fine brk. hse., inside arranged for 2 apts.; refr. and stoves; lot 48x158. Ex. good buy. $17,500. Owner takes back $10,000. Mtg., 5%.
PAPE. 1813 W. 95TH. Don't phone.

BEV. estate—Sell on contract, well loc. lg. frame res., arranged for 2 fam., cash only, $2,500. Take advantage.
PAPE, 1813 W. 95TH-ST.

BEV.—Ready May 1; 6 rm. brick res.; nr. 107th-Fairfield; built 1941; 1½ ba.; firepl., gas ht. $12,500. Bev. 4850

BEVERLY 6 rm. brick—Studio liv. rm.; tile bath, stoker; $10,000. Bev. 1875.

BEVERLY—6 rm. brk. bung.; h.w. heat; 2 car brick gar.; $10,500. Bev. 9820

BEV. 6 rm. brk.—Oil ht.; '39 model; $11,500. Bev. 3500; p. m. Bev. 2545

CRETE—100x165 ft. lot; new 14x20 gar.; $975. Tms. Tinley Pk. 613.

IN HARVEY
5 rm. unfinished house; nearly all plastered; good concrete foundation; well built. One mile west of I. C. R. R. station; large tract of ground; black soil. A bargain at $3,450; need $500 cash, bal. $30 per mo.
Address J G 447, Tribune.

HAZELCREST—BARGAIN
Georgian type 5 rm. brick; 50x124; 17038 Wood-st., Hazelcrest.
Gar. attach.; oil, forc. air ht., air cond. conv. schools, stores and good transp.; price $10,500. Must see to appreciate.

ACRE PROPERTY
Drive out any day from 11 a. m. to 6 p. m. and see our 2-2½-3¼-4¼ acre tracts. Some with unfinished building. Arthur T. McIntosh & Co., Cicero-av. and Brennan-highway (3 blks. south of 157th-st.) or Phone Franklin 2046 for appointment.

4 RMS., 1-car gar.; coal shed; small goat barn, 2 goats, chicken hse.; brooder hse.; 20 hens, young fruit trees, grapes, strawberries; 2 acres; $3,800. At 166th-st. Grover C. Elmore's branch office. 111th-Kedzie. Beverly 1811.

6 ROOM BRICK.
I. C. trans.; old section; large lot; all improvements. $500 cash on terms. ADDRESS L 393, TRIBUNE.

DON'T buy acres south or southwest until you see our ¼-5 acre bargain. Send for prices. Address L X 225. Tribune.

REAL ESTATE—SUBURBAN—S. W.

EVERGREEN PARK—BRICK HOMES for war workers; 40 ft. lot....$6,250
A. G. BRIGGS & SONS.
3214 W. 95th-st. Evergreen Pk. 8160.

OAK LAWN—Cor. 5 rm. hse.; 50x133 ft. lot; 3 bedrms.; gar.; chicken hse.; r. w.; widow sac.; pr. $4,000. Bowron, 8446 S. 77th-ct. Ph. 1461J1.

TINLEY PARK—ROCK ISLAND TRS.
Now is the time to get that chicken farm. See these Sat. or Sun. afternoon.
5 rm. modern home, 1½ acres..$9,500
5 rm. bungalow, ½ acre.........$9,300
4 rm. cottage, 1 acre..........$6,350
For information call Tinley Park 613.

TINLEY PARK poultry farm, new, 5 rms., utility rm., bath, insulated, storm windows, modern poultry hse.; 1 acre; 8 blks. R. I. sta., 5 blks. bus; $5,500; $2,500 cash, bal. like rent. Grover C. Elmore's branch office, 177th-Oak Park. Mr. Ward, eves., Beverly 3349.

TINLEY PARK.—Attract. 4 rm. hse.; lot 75x100; fine garden soil, fenced; automatic gas ht.; gas range; gar.; 6 blks. to store and R. I. sta., also bus; $3,950; $2,000 down. bal. $30 mo. Grover C. Elmore's branch off., 177th-Oak Park. Mr. Ward, eves. Bev. 3349.

Low Priced Homes
Oak Lawn district, 6 rms., 3 bedrms., stove heat, bath; 90 ft. lot..$4,000
Unfinished home, 4 rms., big lot, needs plumbing $3,000
4 rms., bath, excellent cond., stove heat, ½ acre $4,500
4 rms., lge. attic, utility rm., furnace, attached gar., kitchen cabinets, tile bath; lot 60x125; $6,000; small dn. payment on the above homes, balance like rent.
Grover C. Elmore, Realtor, Member Chicago Real Estate Board, Branch off., 5324 W. 95th-st. Oak L. 901.

1—2—3 ACRE CHICKEN FARMS
2 mi. from city limits; rich black soil—raise all kinds of vegetables; with or without 4 room unfinished house. Close to stores, good trans. and schools. Priced from $2,500; $250 down, bal. $25 per mo. Call Capitol 8843 after 7 p. m. to see.

ACRE WITH HOUSE
Interior not finished; black soil very fertile; located just West of Oak Lawn near schools and stores; good bus transp. $250 down; $25 monthly.
Address J G 446, Tribune.

6-ROOM FARM HOME
Nr. Hinsdale and C. B. & Q.; on 1 acre; chicken house; well and orchard; payments $30 per mo.; conv. down paymt. ADDRESS M C 254, TRIBUNE.

6 ROOM HOUSE, BSMT., ON 1 ACRE—Growing fruit trees, chicken hse.; property; $300 will handle; small garage; beaut.. loc.; bus, surf, schl. At monthly payments. Address J 177, Tribune.

DRIVE OUT SATURDAY, SUNDAY.
Half acres, $475, $95 cash; acres, $750, $150 cash; 2 acres, $1,250, $250 cash. All on paved rd.; high, rich land. N. E. COR. HARLEM-AV. AND 79TH.

4 RM. HOME—$28.63 MO.
Stoker, furnace heat; fireplace, basement and garage; close to city limits; small down payment. Central 5057.

COZY 5 ROOM COTTAGE
Near R. I. sta., schools, stores; large lot; $2,750; $300 cash. Hard strs. Chgo. water. Address L 394, Tribune.

$5,700 NEW MODERN MODEL HOME. 6 large rms.; bsmt.; bath; furn. heat; gar.; school, churches, shops; fast C. B. & Q. trs. Address L 483, Tribune.

$200 DOWN—4 room house on ¾ acre; fine soil; paved st.; 10 min. Chrysler; easy terms. Address J 276, Tribune.

OLD HOUSE—On ½ ac.; $200 dn.; needs some work; $22.87 mo.; rich soil; good transportation. Address H 185. Tribune.

REAL ESTATE—SUBURB'N—NORTH

DEERFIELD
A GOOD PLACE TO LIVE
Substantial older 7 rm. frame home on lot 100x133. Only 4 blks. to steam transp. 4 bedrms., 1 down. Chicken house, fenced chicken yard. Plenty garden space. H. a. ht.; 1 car gar. An $8,500. Shown by appt. Call Mrs. Mills.
LUCIUS ERSKINE IN GLENVIEW.
336 Glenview-rd. Ph. Glenview 74.

DEERFIELD non-resident offers at sac.—$8,950 buys California Cape Cod mod. home; lge. 5 rm., prep. for 7; terrace lscpd. lot 65x140, shrubs, trees, gar., frt. dr., nat. firepl., 20 ft. liv. rm., kit. cab., recessed plbg., swr., full basemt., steel beams, Amer. rad., N. W. & other feat.; nr. sch., shop., fast. tr. Skokie 4.

EVANSTON.
May 1st possession; Orrington school 1 block from lake; 8 rooms, library, garage with apt. above; $22,500.
QUINLAN & TYSON, INC.
Amb. 3755. Univ. 2600. Wil. 2602

EVANSTON—White clapbd., newly painted.; large comb. liv.-din. rm., library, 2 bedrooms, 2-car gar.; lge. lot; $14,000. Smart & Golee, Inc. Briar. 3300.

EVANSTON—American brick colonial; 7 rms, 2½ baths, solarium, upstairs sitting rm.; $18,000. Sadler & Hultman Sheldrake 1001. Greenleaf 0500.

EVANSTON—6 rm. ranch hse.; den, 1½ baths; poss. 30 days; $16,500.
PEARSON, PHALEN & PICKARD.
Amb. 1940. Uni. 1940. Wil. 660.

EVANSTON'S finest red br. Col.—5 bdrs., 4 bas. Imm. poss. Agt., Gre. 7220.

GLENCOE—English brick on large lot in restricted neighborhood; 5 bedrms.; 3 baths; breakfast room and sun porch; hot water oil ht.; price $27,500.
MARGARET S. BUTLER.
712 Glencoe-rd. Glencoe 932.

GLENCOE, nr. lake—4 bedrms., 3 baths, 3 porches; 2 car; 100 ft. wooded lot; $18,500. Heinsen Realty, Winnetka 254.

GLEN Oak Acres—Poss. May 1st; 7 rms., 1 bath; water oil heat; stucco on tile; steel windows; 100 foot lot; bus to Glenview schools and New Trier High; pre-war price, $11,500. Tighe Realty Co., 521 4th-st., Wilmette 3005.

GLENVIEW.
NEW 5 ROOM HOME
MUST SELL QUICK.
2 unfurnished rooms in attic; attached 2 car gar.; large liv. rm., large dining rm. with 12 ft. bay window; modern kit.; utility rm.; coal fired, forced air furnace; large lot, landscaped; new fence; concrete walks, crushed stone drive. Price, $8,900 on terms. Ph. Capitol 8843 for appt. to see.

GLENVIEW—1 sq. block business property; Waukegan-rd. and W. Lake-av.; incl. 6 rm. modern bung., tourist cottages, 2 double garages, and store; excel. income. Glenview 950.

HIGHLAND PARK—Trans.; immed. poss. Lge. 6 rm. face brk. Eng. col. res. Ldscpd. lot, 100x185, trees, 2½ tile wall baths, recessed plbg., showers, 2 brk. gar.; frt. dr.; mast. bedrms., dressing rm., plenty clos., 21 ft. liv. rm., nat. stone firepl.; auto. h. w. oil heat; full base., steel beams; late kit. summer pch.; other feat. Nr. schools, shops, elec., N. W. stm. trans. Priced to sell. $17,500. For inspection Ph. Skokie 4.

HIGHLAND PARK — ENGLISH BRICK. 2½ story; 4 bedrms., 2½ baths; oil heat; 2 blocks to trans.; lot 65x150. Pr. $22,000. Call owner, daytime State 0633, or eves. Highland Park 4469.

HUBBARD WOODS.
OPEN SUNDAY 1-5 P. M.
French Provincial home—4 bedrms., 3½ baths, library and solarium; also maid's quarters; wooded lot, 116x228; slate roof, copper gutters; oil h. w. ht.; 2 car gar.; walking distance to station; to settle estate, $26,500.
249 WOODLAWN-AVENUE.
4th-st., North of Tower-road; ½ block West of Green Bay-road.
ENDERLIN REALTY [Excl. Agt.]
4339 W. Peterson. Palisade 4444.

MORTON GROVE—New 2 story 5 rm. residence; something different; spacious living rm. with Solar bay window; nat. firepl.; din. rm.; ideal kit.; master bedrm., 12x20; small bedrm., 12x13; large bath rm. $9,750; 5 blks. W. of Dempster-Skokie L. Inq. today, 2-6, 5540 Theobald-rd., 1 blk. S. W. of Dempster, or for appt. call Greenleaf 3323 or Morton Grove 2035.

MUNDELEIN—Owner moving; will sell 7 rm. house, 4 bedrms., 1 bath; full basement; large corner landscaped lot. Near North Shore trains; $8,750. Substantial down payment, balance $38 monthly. Phone Mundelein 1315 J. or write Box 426, Mundelein, Ill.

PROSPECT HEIGHTS—Ranch type brick, 5 rms.; lot 100x600. Can be divided. 206 Elmhurst-rd, Prospect Heights.

SKOKIE 2 apt.—Mod., 5 rms.; brkfst. rm., encl. pch., tile bath, natural fireplace, garage. $13,500.
WALTER T. LARSON, 5159 N. Clark.

WILMETTE—CAN YOU ACT QUICKLY? TO BE SOLD THIS WEEK.
7 rms., lge. livrm., sun rm., 4 bdrms., 1½ baths; newly painted and decorated thruout; low cost auto. ht; beaut. yard; immed poss. Only $13,500.
B. L. Dall, 1137 Central. Wilmette 6064.

WILMETTE—Lovely 8 rm. brick home, nr. the lake; 3 baths; h. w. oil. Att. gar.; beau. lot. Phone Wilmette 1644.

WINNETKA—First time offered. Pretty white clapboard house, east side; 6 spacious rooms, breakfast nook; oil heat; 2 car garage; fine yard; $14,000.
SADLER & HULTMAN.
She. 1001 — Gre. 0500 — Wil. 1500.

REAL ESTATE—SUBURB'N—NORTH

FINE MODERN HOME
REAL VALUE.
In exclus. Deere Park, with view of lake, this stone home with slate roof offers many fine features for delightful living. There are 4 family bedrms. with 3 baths on the 2d flr.; paneled playrm. on 3d; maid's rm. and bath on 1st. In addition to large living and dining rms., there is a powder rm. and breakfast rm. with breakfast porch. The screened living porch looks out over beautifully landscaped gardens. Costing over $70,000, this home is offered for immed. sale at $40,000. Inspect by appt. only.
H. & R. ANSPACH, EXCL. AGENT.
370½ Central-av. Highland Pk. 1212.

WEST OF NORTH SHORE.
28 acres of woods and rolling lawn with beautiful spring fed stream; lovely white frame and stone country home of nine rooms, only 8 years old; 4 family bedrms., 3 baths, library and conservatory on 1st floor; orchard and vegetable and flower garden. Shore drive west of the Shore. Wyatt & Coons, 1030 Waukegan-rd. Phone Glenview 7.

BEAUTIFUL BLUFF SITE
High and dry. Overlooks ravine and private lake; 379x330; over 2 acres; lovely trees; perfect summer or year round use; 7 min. drive steam and electric, 45 min. to loop; low taxes; price $4,000; E-Z terms responsible party. Write for photos, etc. Address L R 525, Tribune.

$300 DOWN buys wooded homesite, 100 x200 ft., on paved, winding road; west of Highland Park, near village of Deerfield. Total price only $1,200.
PHONE GLENVIEW 1147.

IMPRVD LOT—33x123; w. of Evanston-Skokie on Macadam-rd.; Mr. Bond. Dearborn 7801, ext. 363; owner.

1½ ACRES—N. of Glenview. $840; tms.; paving, elec., gas; 2¼ blks. to sta.; all conveniences. Address M C 350. Tribune

REAL ESTATE—SUBURBAN—N. W.

ARLINGTON HTS.—Acres and ½ acres; paving, sewer, gas, elec. paid; low as $525, tms. Address L X 102, Tribune.

BARRINGTON estate—12 acres, wooded, on private lake, imp. with early New England style hse., 4 bedrms., 3 baths, servants' quarters, 3 car heated gar., swim. pool. Mr. Blakeway. Lac. 1364.

BARRINGTON—6 rm. hse.; firepl.; gar. attach.; lot 66x125. Wirt Lawrence, $11,600. Cicero 7466, Berwyn 2989.

BENSENVILLE—1½ story income frame, 4 and 3 lg. rms.; furnace ht.; lot 100x122; 2 blks. to depot; $7,900.
Fiorino, 4035 Armitage, Bel. 2071.

DES PLAINES—OWNER FORCED to sell mod. English 5 rm. brk. bung.; real firepl., steel const., insul., h. w. or oil; landscaped lot; 2 c. gar.; possess.; price now $8,900; must sell Sat.-Sun., 2 to 4 p. m. Call Johnson Bros., 123 South-blvd., Euclid 163 or Aus. 3121.

DES PLAINES—$850 dn. paymt. buys modern 6 rm. efficiency brk. ranch hse.; lot 91x180; gar.; nr. bus line.
Ells, 541 Des Plaines-av. Phone 501.

EDISON PK.—De luxe 6 rm. oct. bung.; h. w.; $12,500. Pen. 3061. Kil. 4296.

ELMWOOD PARK—5 rm. asbestos shingle home; encl. pch.; furn. heat; 2 car gar.; chick. house. Everything A-1. Private. 2627 73d-ct.

FOX RIVER GROVE, Ill.—6 r. mod. brk. house, water and sewerage; full basem.; oil ht.; fireplace; landscaped; 1 blk. N. W. depot. R. J. Burnett, Opatrny-dr., Fox River Grove, Ill. Cary 5203.

FOX RIVER GROVE—Mod. 6 rm. hse.; insul.; furn. ht.; 2 c. gar.; chick. hse.; fruit trees; lot 135x105, cor. Man.5489

FRANKLIN PARK.
BEAUTIFUL OCTAGON.
All pressed brick, 5 large rms., beautifully cared for. Finished basmt.; h. w. ht.; 50' lot; 2 car gar.; front drive; $11,500. Convenient to Buick plant.
A. J. Schorsch & Co., 6059 Irv. Pk.

FRANKLIN PK.—Immed. poss. on this 5 rm. brick; mod. kitch. and bath; hot air ht.; completely insul. for low htg. cost; $7,000; FHA terms. Call Elmhurst 2025, Mr. Taylor.

FRANKLIN PK.—New brk residence. 2611 Westbrook-dr.; open 2 to 6. 3 rms. 1st, 2 rms. 2d.; furnace ht.; 45 ft. lot; for essential worker; $6,400. MILLS & SONS. 7610 W. Grand-av.

FRANKLIN PARK—Model home. Open 10 to 4 p. m. Sunday. Cor. Rose and Addison-sts; 2 bedrms.; FHA; for essential workers. State 0455 or F. P. 3363.

GRAYSLAKE—Immed. poss. completely remodeled 9 rm. house; 2 baths; steam ht.; 2 car gar.; 65x200 ft. lot; 1 blk. to depot; nice neighbd.; $10,500, terms. L. I. Behm, Grayslake, Ill. Phone 5151.

MT. PROSPECT—Nr. station; mod. 6 rm. brick; h. w. ht.; 100x126; gar.; barg. Rappold, 4968 Milwaukee. Kil. 3361.

NORTH Lake Village—Cape Cod home; 4 rms. finished; large attic; insulated; lge. basemt.; furnace heat; garage; lot 60x125; close to Buick plant. Franklin Park 239-R.

PALATINE—5 acres 1 mi. to sta. on hwy. Exc. for home and garden; $500 down; $25 mo. Address M C 350. Tribune.

PARK RIDGE
Model home; 5 rm. brick; just finished. Also Colonial 6 rm. area; 4 rms. finished and bath on 1st fl.; nr. school, bus, N.W.R.R.; FHA payments $32 after down payment. Take Devon to Talcott, turn right, continue to Gerald-av., turn right to 405 Gerald-av. Sun. only.

PARK RIDGE—N. E. sect.; 6 rm. brk. Eng. type; exc. cond.; 2 c. attach. gar.; poss. April 30. $16,000. Phone 597.

PARK RIDGE—100 Talcott-rd. nr. Canfield-rd., lovely 5 rm. all press brk. bung.; encl. porch; vapor ht.; gar. Lot 50x125; breathe clean air. Must be sold. Imm. poss.
Bulow, 4847 Irv. Pk.-rd. Pal. 7060.

PARK RIDGE—Residence vacant; 48x125; fine home district; good location and view; Cumberland-rd. near Granville; bargain; $1,000.
R. G. RAYMOND, Rogers Park 6808.

PARK RIDGE—5 rm. Cape Cod brick sunrm.; knotty pine rec. rm.; 1½ baths; gas ht.; 66 ft. lot; beau. landscaped; 1½ mi. from Pk. Ridge stat. Niles 4706.

LIVE IN
Beau. Prospect Heights
5 and 6 rm. brick homes of quality, style, and personality; attached gar.; automatic gas thermostat controlled heat; fully insulated, storm windows, screens, venetian blinds, fireplace; terrace; steel kit. cabinets; basement or utility rm.; large lot, ¼ acre to 1½ acre. Ready for spring plant. Beautifully landscaped, shade trees, fruit trees, shrubs, perennials, berries, asparagus and grapes; range and refrigerators; price $7,950 to $11,000; FHA terms.
Smith & Dawson, Prospect Heights, Ill. Phone Arlington Heights 1515.

6 RM. brk. resid.—1½ tile bath, tile kit., 2 nat. firepl. stoker, tile roof, side drive; gar., $14,000. Nr. Higgins and S. Prospect-av., Park Ridge. Call HADERLEIN, LAKeview 4666.

5 RM. cottage—Garage; large business lot; nr. La Grange-rd.; price $4,500. 4 rm. cottage—attached garage; ¾ acre; h. w. ht.; price $5,150; E-Z terms.
COLLINS, MANNHEIM AT GRAND.

NEW 4 and 5 rm. completed brk. homes, $39 per mo.; extra lge. homesites, $695 terms, $12 per mo. All improvements in, exc. trs. Address M C 355, Tribune.

DIRT CHEAP—BUY NOW.
½ acre tracts near Milwaukee-Dempster. $850. Newcastle 2424.

BLACK soil farmette—Nr. city limits. $50 down, $10 month. Ph. Rav. 0326.

REAL ESTATE—SUBURBAN—WEST

AURORA—6 rm. res. on 7 acres; furn. ht.; gas and elec. in; fruit trees; 2 blocks to station; bargain. $6,800. Fiorino, 4035 Armitage. Bel. 2071.

AUSTIN—High grade 12 apt. bldg.; central loc.; all 5's on wide court, very attr.; a good renter; property clear; annual rent $8,300; price $60,000; may consider small trade.
F. C. PILGRIM & CO.
5637 W. Lake-st. Aus. 1680-Vil. 5100.

AUSTIN, N.—Super de luxe brick 2 apt.—Attrac. corner lot; living room 20x24; 1st available with dream kitchen, all tile; 1½ tile bath; sunrm.; brick garage. Beautiful bldg. Good location. $19,000. Call MRS. MARCOTT.
C. T. MOORE REALTY CO.,
5613 W. Lake. Op. eves.-Sun. Aus. 7709

AUSTIN—3 apt. frame, h. w. ht., stoker, insulated; fine locat.; lot 50x160; rich victory garden soil. A real home with 2 apts., for income. Good buy at $10,500. MR. NIELSEN.
C. T. MOORE REALTY CO.,
5613 W. Lake. Op. eve.-Sun. Aus.7711.

AUSTIN—Mod. de luxe frame bung.; 43 ft. lot; h. w. oil ht.; lge., beau. natural fireplace; radiators, covered; brick garage; $9,000. MR. HOOD.
C. T. MOORE REALTY CO.,
5613 W. Lake-st. Open eve. Aus. 7710.

AUSTIN—Sun parlor brk.; 4-5 rm. flats and slpg. porches; bldg. insul.; oak trim.; refrig. and stoves; 50 ft. lot; 4 car gar.; rent $2,712; $22,500; on Potomac near Pine-av. Aus. 5465; eves. Man. 3905.

AUSTIN res.—Large lot, 50x150; 2d rented at $70 mo., furnished; 1st vacant; new furn., with air cond. blower. For quick sale, $8,500. MR. PERNA.
C. T. MOORE REALTY CO.
5613 W. Lake. Op. eves., Sun. Aus.7710.

AUSTIN—Ideal location, 4 apt. brk., 5-6 rms. and basement apt., h. w. and stoker, 4 car gar.; $19,500. Mr. Hood.
C. T. MOORE REALTY CO.,
5613 W. Lake. Op. eves.-Sun. Aus. 7709

AUSTIN—2 flats, nr. churches, school. 5-5, encl. pchs. sun parlor. $11,600. 5-6, wide lot, stoker. $12,000.
P. M. WALSH & CO., 5122 W. Madison.

AUSTIN—Yellow brk., 2 flat, 5 and 5; encl. pch.; 2 h. w. plants; 2 car gar.; good loc. $11,750. Mansf. 3848.

BATAVIA—Modern 7 rm. country home; 2 yrs. old; on 5 acres; rolling land; only ¼ mi. to Aurora and Elgin station. Phone Batavia 3740.

BELLWOOD—Bung.; $3,500; small down; $30 mo.; tr. Address L R 413, Tribune.

BERWYN—5 rm. Georgian type resid.; tile bath, kitchen cabinet, carpeting; oil htd.; only one in Berwyn; $12,600. Cicero 7466 or Berwyn 2989.

BERWYN—Open for inspection Sunday, 2 to 5 p. m.; 2 flat bungalow. 2636 S. Wesley-av., Cicero 982.

BROOKFIELD—Colonial, brk. and frame res.; nat. firepl., 2 compl. baths; h. a. heat; 3 cheerful bedrms.; newly decor. thruout; 1 car garage; near schools and trans.; $9,300.
MABIN, REALTOR, 1 N. La Grange-rd.

BROOKFIELD—Brick income residence; four 3 rooms; 50 foot lot; hot water heat; tile baths; garage with overhead doors; $12,500. Berwyn 116.

BROOKFIELD—6 rm. Georgian type res.; tile ba., elec. stove; gar.; nr. trans.; $11,500. Cicero 7466, Berwyn 2989.

CICERO—5 rm. bungalow; stoker; A1 cond.; on city c • line; $9,300.
6 rm. bungalow, nr. 16th-57th-ct.; brkf. rm.; 1 rm. htd. in attic; $9,800.
6 rm. bungalow, nr. 58th-25th-st.; tile bath; arches; new roof; $8,800.
Cicero 7466 or Berwyn 2989.

CICERO—Get our free list of real barg. John O. Sykora, 2411 S. 52d-av. Cic.453

CLARENDON HILLS
I have several beau. large lots, some with trees and within walking distance to depot; close to school, stores; all improv. in and paid. I'm selling these lots with clear title to date for less than cost of improv. In fine community surrounded by beau. homes. Can be purchased for cash or on terms. Don't wait—answer today! Address L H 95. Tribune.

CLARENDON HILLS 5 ACRE FARM—5 rm. mod. bung., 4 yrs. old; insul.; cab. kit.; steel constr.; furn. ht.; 20x40 chick. hse., other bldg.; tract. $12,500. Call Berwyn 4472 daily, not Sunday.

DOWNERS GROVE.
$5,750, new, modern model home; 6 lge. rooms; basmt.; bath; furn. heat; gar.; schools, churches, shopping; fast C. B. & Q. tr. Address L 499, Tribune.

REAL ESTATE—SUBURBAN—WEST

DOWNERS GROVE—Very beau. 5 rm. home; large rms.; mod. bath; firepl.; sun rm.; wooded lot; gar.; good sect.; can be occupied in a few days. $9,700. CLYDE E. TAYLOR, 1017 Burlington.

ELMHURST—$8,500 will buy, in desirable location, 6 rm. frame bungalow, with 2 enclosed porches, insulated, furnace; 2 car gar.; interior newly decorated. H. G. Brueckner, 149 W. 1st-st. Elm.2023.

ELMHURST—6 rooms, modern; near schools, shop. district, transp.; take $750 down to responsible party, balance to suit. Address H 333, Tribune.

ELMHURST—Phone 604 for Country 6 rm. mod. home. Lge. lot. Gar. $7,500.

GLEN ELLYN
BETTER HURRY AND SEE THIS ONE
112 feet, fully improved; ideally located; good section close to everything. Will sell with all improvements paid in full at $15 per foot on very liberal terms. Address J E 559, Tribune.

GLEN ELLYN—Now vacant, 5 rms. with stairs to full flrd. attic; l. r. 12x22; firepl.; enam. kitch.; brkfst. nook, scrd. frt. pch.; attach. gar.; fur. ht.; close to trans., schl., and bus. Pr. $10,000. Mr. Moan, W. J. GYLES, 413 Main. Phone 1220.

GLEN ELLYN—Owner transferred, wants action; beau. 7-rm., 2 bath brick and timber home; newly dec.; hot water stoker heat; lot 87x294; gar. $16,500. Johnson Bros., 123 South-blvd. Euc. 163.

HINSDALE—Do you love the things of yesteryear—have antiques? Then see this White Clapboard home. An extra bedroom and ½ bath are on the 1st floor. 3 bedrooms and bath on 2d floor. Gas heat. AN OLD APPLE TREE is in the front yard. 4 blks. to depot. Listed at $14,500.
HENRY A. MILLER, REALTOR
10 S. Washington-st. HINSDALE 200.

LA GRANGE
IMMEDIATE POSSESSION
May be had for this comfortable 6 room home. Breakfast nook. Heated porch. Stoker heat. 2 car garage. $15,000.
HENRY A. MILLER, REALTOR
803 W. Hillgrove-av. LA GRANGE 745.

LISLE—2¼ acre; 4 rm. house; basement; water, elec., elec. range; poultry house. $4,750. W. C. Jahnke, Realtor, 4708 S. Lincoln, Route 53, Lisle.

LOMBARD
I represent the title owners of various 66x165 ft. lots with water, sewer, sidewalks, roads, all in and paid for, which I will sell at the unheard of price of $660, with $150 down and $10 per mo. FHA approved. No shoppers, please. Address J E 209, Tribune.

MELROSE PARK—4 rm. cottage on 50x150 ft. lot; chicken coop; only $2,500. Fiorino, 4035 Armitage. Bel. 2071.

OAK PARK
A SUPERIOR HOME TO LIVE IN
A snug income besides; it's a DUPLEX with marvelous tenants on the second floor; location the best, 411 North Harvey-av., OAK PARK, ILL.; 10 rooms in all; every foot a mark of beauty surrounded by the best of homes and families; this frame residence, large lot, 3 car garage, with fruit and shade trees, will be SOLD at PUBLIC AUCTION on premises SATURDAY, MARCH 17, at 2:30 p. m., BY J. CLINTON BOWDEN, well known Real Estate auctioneer of Oak Park, Ill. No one could ever find fault with this wonderful property, from the excellent basement to the roof, it's just about perfect, the best that money can buy is the heating system, automatic oil burner; the baths and fixtures are exquisite. To appreciate this REMARKABLE HOME is to inspect it. Shown by appointment ONLY. TERMS, 15% on day of auction, bal. on or before April 16, 1945. Information, J. Clinton Bowden, Box 386, Oak Park, Ill. Phone Forest 2141. Chicago office, Central 4069.

OAK PARK—ST. CATHERINE'S PAR'H. Owner moving out of town; will sacrifice beautiful, modernized 4 bedroom home; large lot; stove, refrig., carpeting, venetian blinds, many extras included. Priced below market at $14,500. Call Mrs. Hahn, exclusive agent, Austin 2460. H. E. Hopkins & Son, 5 W. Madison, Oak Park. Vil. 4960.

OAK PARK [NORTH].
SMALL HOME.
2 story frame, 6 rms., bin-fed stoker, elec. dishwasher sink; side drive to garage. Carpeting and Venetian blinds included at $10,500.
VAN DOREN REALTY.
419 So.-Blvd., Oak Park. Village 9220.

OAK PARK home—Owner forced to sell; 4 rms. and tile bath on 1st fl.; 4 bedrs. and bath on 2d fl.; auto. h. w. ht. and water heater; 2 car gar.; imm. poss. Price reduced to $8,500 for quick sale. Johnson Bros., 123 South-blvd. Euclid 163, owner, Euclid 5375-W.

OAK PARK—8 rm. brick, centrally loc.; 2 nat. fireplaces, large liv. rm., hardwood floors, autom. Yaryan h. w. ht.; small lot, low taxes. Needs only gen'l clean up. A real bargain at $7,500. Phone Village 7030.

OAK PARK—6 rm. frame hse., woodburn. firepl., scrn. pch., cabinet kitch., powder rm. on 1st; arch din rm., liv. rm.; 4 bedrms. upstairs, incl. a knotty pine rm. Oil ht. Lot 50x125. Bargain at $9,800. 610 S. Euclid. Aus. 7833.

OAK PARK—Brick bungalow; desirable N. Oak Pk. location; good trans.; close to school; 5 rms.; lge. encl. pch.; gar.; excel. cond.; $11,000. Owner, 1118 N. Harvey. Euclid 7907.

OAK PK.—S. of Chicago-av.; 3 bedr. res., furn.; lot 50x171; 2 car gar.; pr.$9,250.
F. C. PILGRIM & CO.
5637 W. Lake-st. Aus. 1680,-Vil. 5100.

OAK PARK—St. Catherine's Parish, nr. Madison-Austin, 6 rm. home; h. w. ht.; lge. lot; $2,500 handles. Joseph B. Ford, Realtor. Aus. 2880, Village 4100.

OAK PARK [N.]—8 rm. brk. res.; good value; vacant; have key. MR. STURDY.
C. T. MOORE REALTY CO.
5613 W. Lake. Vil. 3330, Aus. 7708.

OAK PARK—1154 S. Oak Pk.-av. Shown by appoint. only. Attrac. 7 rm. brick home; lot 50x125; hot w. heat; garage; only $10,500. Cook & Skillin, Euc. 9800.

OAK Park—6 rm. res.; excel. cond.; lge. liv. rm., mod. kitch. and bath; h. w. ht.; nr. trans. $8,750. Village 1920.

OAK PARK—7 rm., 1½ baths, h. w. stoker, 2 car gar., $8,950. Euc. 610.

OAK PK.—North; beau. 4 bedr. res.; 50 ft. lot. $20,000. Merrimac 6960.

OAK PK.—Fair Oaks. 8 rm. brk. res., 1½ tile baths; $15,000. Vil. 8440.

RIVER FOREST, No.—Brick 1½ sty. res.; 2 bedrms. and tile bath 1st; 3 bedrms. and lav. 2d; vapor stoker ht.; gar.; 50 ft. lot; $13,150.
F. C. PILGRIM & CO.
601 N. Harlem, Oak Pk. Village 9700.

RIVER FOREST [NORTH].
CLOSE-IN splendid 4 bedrm. home with den, large liv. rm. Fine yard 50x150 ft. Side drive to 3 car gar. Insulated. Good condition. $14,200.
VAN DOREN REALTY.
419 South-blvd., Oak Pk. Village 9220.

RIVERSIDE
HENRY MILLER FOR BEST BUYS
1. A livable, lovable home. Five spacious rooms plus huge screened-in outdoor living rm. Auto. ht. Extra large lot with many trees.
2 Sturdy brick residence. Among new homes, yet close to all necessities. Three bedrms., 1½ baths. The price is as attractive as the house.
HENRY A. MILLER, REALTOR
Main ofc. N. of Riv. dep. RIV. 5656.

VILLA PARK—6 room frame, $5,250. Furnace heat, full basement; 3 blocks schools, transp. Small down payment, easy mo. pay. Address N 153, Tribune.

VILLA PARK—125 S. Yale; 6 rm. immac. home, insul., landscpd. Open Sat and Sun. Carl N. Wolf, Gra. 3476.

WESTCHESTER—2 story brk. res.; 5 rms.; furn. ht. with auto. control; auto. gas h. w. htr.; comb. steel screen and storm windows; 49x133 lot; $8,000.
MAYWOOD 2382R.

WHEATON'S
MOST BEAUTIFUL COUNTRYSIDE
I have 13 large parcels of ground overlooking Green Valley Golf club. This is the last piece of fully improved country property with paving, water, sewer, gas, and electr. available at less than most bare land. Will sell one or all at much less than cost of improv. Very low down payment; small monthly carrying charge. Write me today. Address J T 55. Tribune.

WHEATON—Nr. the college, 7 rm. home, best paint and repair; 1½ baths; on 100x143 lot. Owner transferred.
ARTHUR L. WEBSTER, REALTOR,
Liberty & Cross sts. Wheaton. Ph. 333.

WHEATON—7 rm. bung.; stoker heat; soft h. w.; lot 60x297; 2 story henhse. Bargain by owner. Wheaton 609R.

4, 5, 6 ROOM
BRICK HOMES
OPEN FOR INSPECTION.
Beau. N. W. suburb; ½ hr. to loop; bus, shops, schools, churches, park, golf.
LARGE HOMESITES.
$200 DOWN
Starts you toward owning your home. Address M C 67, Tribune.

ACRE ESTATES
Drive out Sunday only to office on property, corner of Joliet-rd. [U. S. 66] and County Line-rd. Fine soil, rolling location in estate area near Hinsdale and Blue Bird bus transp.
LOW PRICES—EASY TERMS.
DESIRABLE RESTRICTIONS.
ROBERT BARTLETT REALTY CO.

MUST SELL.
Mod. 5 rm. with bath; large lot; gar.; close to school; good transp.; vicinity North-av.-Wolf-rd.; immediate possession. Priced for quick sale; $5,950, terms. Address L R 570, Tribune.

2¾ ACRE FARM.
Old house needs some fixing; REAL BUY FOR HANDY MAN; close to schools, churches, trans.; 5 mi. west of Oak Park. Address M B 76, Tribune.

$295 DOWN.
A home you can pay for in a few short years; needs inside work; E-Z mo. payments; close in; conv. to L and bus. Address L X 128, Tribune.

SMALL HOME—$995
Near school and bus; west of Harlem-av. $200 down. Phone Central 5057.

4 RM. house—Very neat; on large plot of ground; good deal for couple; small down payment; terms can be arranged. ADDRESS L R 223, TRIBUNE.

4-RM. COTTAGE—$20 MONTH
On lge. lot; close to city limits; schl.; sm. dn. pay. Address M C 263, Tribune.

5 RM. house—Will be sold at pre-war price; can be had for $700 dn., bal. like rent. Address L H 554, Tribune.

DON'T BUY acreage west until you see our 1 to 5 acre bargains. Send for prices. Address L X 226. Tribune

2 LOTS—79th and Central-av. Stickney. Address L 376, Tribune.

REAL ESTATE—MISCELLANEOUS

SEVERAL prop.—W. S., for col. Cockley. 140 N. DEARBORN. CENTRAL 5425.

REAL ESTATE—RESORT PROP'TY

Illinois

LOVELY 4 rm. cottage—At private lake 38 mi N. W.; good train service to Chicago year round, community of fine homes; good fishing and bathing; $2,000; reas. down payment and terms. Address L R 224, Tribune.

REAL ESTATE—RESORT PROP'TY

Illinois

PLAN NOW TO ENJOY
Restful country living in a beautiful RANCH-TYPE HOME on large fertile garden plot, with access to a natural spring fed lake. 1 hr. N. W. of Chgo. Frequent R. R. trans. daily.
$100 down and $15 per mo. on homesite starts you. Many new house plans to select from. Be one of the first to start on the "OWN YOUR OWN HOME MOVEMENT" that's sweeping all America. Write for details today.
ADDRESS M B 75, TRIBUNE.

IMMEDIATE POSS.—Year 'round, 6 rm. mod. home; hot air ht.; lake front on Grays lake; 3 rm. cottage on rear; run. water; 2 car gar.; 4 blks. to depot; sidewalks all the way; nr. trans., stores, churches, schools; $8,500; can finance. L. I. Behm, Grayslake, Ill. Phone 5151.

300 FOOT lake frontage, plus 20 room hotel—Furnished; 28 boats, tavern doing good business; close to Chicago. Price $35,000; half cash, balance E-Z terms Address M D 293, Tribune.

Indiana

THE most delightfully pleasant home in beautiful Long Beach; 7 large rms.; spacious porch overlooking Lake Michigan; attractively furn.; autom. heat; country club facilities; especially desirable for large family or for executive who does considerable entertaining. Phone or write Helen Rudolph, c/o Long Beach Co., Michigan City, Ind., Phones 1468 or 1767.

Michigan

BEAUTIFUL Beaver Island — 33 lots; reas. or exchange for city improved. Address J T 168, Tribune.

Wisconsin

WATER FRONT HOME
Nr. town and trans.; built for year round use; sun parlor; liv. rm.; 2 bedrms., kitchen; available space for 3 more bedrms.; electricity; safe sand beach; good fishing; 2¼ hrs. ride; $4,000; tms. Address M C 66, Tribune.

MUST SELL.
Beautiful 4 rm summer home on an unknown, large, natural spring-fed lake. Only 59 mi. N. W. of Chicago. Price $1,495; $200 down, balance easy tms. Address L R 243, Tribune.

LARGE 60x125 summer home lots at
LAKE SHANGRI-LA
45 mi. N. W. of Chicago; $295. Only $10 mo. Select your lot now, build later. Address M C 298, Tribune.

FOR sale—Comb. Am. plan and hkg. cabin resort; all year; dine and lounge; 14 cabins; 800 frontage; 15 acres; borders No. 70.
LEADBETTER, Rhinelander, Wis.

FOX RIVER — Furn. 4 room cottage; glazed porch; concrete foundation; running water, gas, elec., refrig., gar.; $3,500. Charles Friedland, Shorewood-terr., R. 1, Salem, Wis.

5 RM. HSE.—Scrnd. pch., running wat., gas, compl. furn. 50 mi. N. W. $3,250; terms. Address L R 242. Tribune.

SOUTHERN PROPERTIES, RESORTS

INVITATION TO THE SUNNY SOUTH IN HEART OF TECHE COUNTRY
Beautiful estate; 130 miles from New Orleans; French Provincial Chateau; built eight years ago by outstanding architect; white brick, imported slate roof; house consists of four bedrooms, four baths, usual other rooms, modern heating and cooling system; expensively and luxuriously furnished in authentic French Provincial furniture; exquisite drapes and carpets; many pecan trees, beautiful live oaks. The Bayou runs through the property, embellished grounds, tennis court, cock-fighting arena, barbecue pit, outhouses, three car garage, and servant's quarters; large barn, dairy, chicken house, tenant house, 23 acres. It's a hunting and fishing paradise. On Southern Pacific railroad and Greyhound bus line. Couple anxious to stay on as servants. Price $65,000. MRS. F. BLACKSHEAR, 2306 Camp-st., NEW ORLEANS, LA.

REAL ESTATE—FARM LANDS

Florida

NEAR ST. PETERSBURG.
40 acres close to bay and gulf; paved road; electric. Will sell all or any part. A. M. Martin, 1328 W. Washington, South Bend, Ind.

Illinois

SPECIAL OFFERING OF
gentleman's estate and farm near Medinah Country club; 360 acres fertile soil, well fenced; expensive set of modern farm buildings; will include farming equipment; owner's new nine room stone mansion, very charming design, in fine setting; immediate possession. priced $185,000. By appointment only. Address A N 14, Tribune.

120 ACS., Barrington area; fine country home and farm combination. Immediate possession. $42,000.
155 acres, east of Elgin; excellent dairy farm; modern improvements. Quick possession. $45,000.
168 acres, Wheaton area; improved farm and estate. Quick poss. $55,000. For appoint., Box 423, Bensenville, Ill.

38 ACRES of high producing land—A beautiful modern home with 6 rooms, fair barn and outbuildings; new garage; on hard road, 1 mile out of Hoopeston, Ill., R. R. 3; nice location and good surroundings. Fred L. Gray, Owner, Hoopeston, Ill.

ILLINOIS—100 acres in Will county, on 147th-st., 4 miles South of Lemont; improved with farm house and other buildings; electric and phone; will divide 60 and 40 acres; $125 per acre; good investment. John Hofmann, 1828 N. Kedzie-av., Chicago.

WANTED—One [1] Two Plow Tractor, either new or used, in good condition; also Plows, Cultivators and Discus, etc. State price and make in letter. Carl A. Darnstadt, 8030 44th-st., Lyons, Cook County, Ill.

DAIRY Farms—80 Ac., Dundee Region. 8 rm. house; good out bldgs. and soil. Possession. $185 A. 80 Ac. Gd. bldgs., 14 cows, 4 horses; all mach., crops. Possession, Woodstock. $17,000. MEIER, 274 Dundee-av., Elgin, Ph. 212.

TWO 40 AC. TRACTS—35 MI. N. W. All gd. black soil; located on paved highway within ½ mi. of gd. trans. and town; will separate; $250 per acre; terms can be arranged.
L. I. Behm, Grayslake, Ill. Ph. 5151.

25 ACRE farm—All modern conveniences; 60 miles from Chicago; 2 miles from good town; must be seen to appreciate; all good bldgs. Loewe, 552 E. Lincoln-hwy., De Kalb, Ill.

25 A.—Mod. 7 rm. home; furn. ht.; 2 c. gar.; barn and chick. hse.; with R. R. and bus trs. to city; 17 mi. N. W.; $18,000. Address L R 237, Tribune.

20 ACRES—6-room house, asbestos roof, barn, double garage, 3 hen houses; 14x40; steel roofs; electricity; fruits. O. Mielke, R. 1, Rockton, Ill.

20 ACRES—Loc. 50 mi. N. W. on good corner; no buildings; ½ wooded, balance clear; pr. $125 per acre.
L. I. Behm, Grayslake, Ill. Ph. 5151.

1½ ACRE small farm—Overlooking country club, at Wolf-Joliet-rds., with new brick bldg., 22x26, unfinished. Price $2,650. Call Cicero 1759.

114 ACRES—40 miles N. W., near lake. All modern home; very productive truck soil; priced right. Ph. Wauconda 4621

5 RM. mod. home—Gar., 2 lge. lots, fruit trees; on hwy. 59; lake rights. $4,000. R. J. Coan, Lake Villa, Ill.

BARRINGTON—125 acre farm, complete with buildings; 1½ mi. out of town on Hough-rd. Mr. Williams. Yards 1113.

400 ACRES—Kankakee county. South of Momence. House and barn. $50 acre. Har. 1038.

1 TO 5 ACRES or more—5 to 25 miles south. Pull. 4000. Eves., Pull 4218.

Michigan

93-ACRE farm and 10-room house for sale—Near lakes; 20 miles N. E. of Kalamazoo; productive soil; 41 acres of alfalfa; 8 in wheat; other wood and marl. With or without equipment and dairy herd. See or write owner.
WALTER WARNER, Doster, Michigan.

BY owner—163 ac., M-140, near Niles; 100 tillable; A-1 grain or fruit; 30 A. woods; 30 A. alfalfa; 8 rm. and 5 rm. hse.; 30x50 barn, 2 silos. Other bldgs. all gd. Paved state h'way. Elec. & tel. Ph.7078 BentonHarbor or244Eastern-av.

90 ACRE very productive farm—3 mi. from Zeeland City. 9 mi. from Holland, 20 mi. Grand Rapids. Johannes Bakker, owner, R. 3, Zeeland, Mich.

80 A., 3 MI. city—Level clay loam soil; mod. bldgs.; elec. $8,000; $3,500 ca., $40 m. Erwin Tinney Co.,Fremont,Mich.

FREE farm list—Small or large. Pasas, Realtor, Hartford, Mich.

FREE farm list—S. W. Mich.; all kinds, all sizes. ROESSLER, 140 S. Dearborn.

FREE list farm bargs.—S. W. Mich.; all kinds. Interstate Farms, 35 S. Dearb'n.

Wisconsin

7½ ACRE farm—2 story house; 12 rms., bath; running water; elect.; furnace; concrete bsemt.; spring water; nearby creek; 2 car gar.; hen house; barn; good land; no stones; all cultivated; 3 blks. Northwestern sta.; 300 miles North of Chicago. Call Eng. 5856.

RAILROAD and grant lands, $4-$5 per acre for good farm lands, adapted for dairying, live stock, and grains; good roads, water, towns, and markets. Send for booklet No. 5. R. S. Clair, Land Dept., Soo Line, Minneapolis, Minn.

250 ACRE FARM—40 miles west of Milwaukee; good buildings; 100 acres under plow; one mile from depot; by owner. 4422 N. 30th-st., Milwaukee. Phone Hilltop 7878

192 ACRE farm, electric lights, running water; 7 rm. hse.; other bldgs.; $3,500; $500 cash down payment; remainder in monthly payments. Write Grand Marsh, Wisconsin, Golden Oaks Farm.

WISCONSIN—80 acres, 18 miles from Dells; chicken houses and barns; 3 room house; $1,200 cash. Call after 6 p. m. 907 W. 63d-st. Schaefer.

120 A. IMPROV. farm—6 rm. hse.; nr. lge. lake and city; only $2,500; ½ cash. Trustee, 313 N. Central Pk.-av.

SELL or trade for apt. 227 A. farm, machinery, stock, good buildings; nr. town. Albert Blochowiak, Beaver, Wis.

120 A. Dairy-Poultry—Neillsville; owner. Simons, 1543 N. Wells, Chicago.

160 AND 40 acre farms, $3,000. Owner. 8822 Eggleston-av.

Miscellaneous

BIG FARM CATALOG mailed free. Hundreds of bargains Florida, Michigan, Wisconsin, Illinois, Texas, California, Oregon and 19 other states. STROUT REALTY, 7-J S. Dearborn-st., Chicago 3—State 7975.

FARM Bargain Catalog—7 states FREE. Special service for those who state requirements and payment plan in first letter. United 7-XH South Dearborn-street. STAte 7975

POULTRY, CHICKS, & EQUIPMENT

BABY CHICKS—Order NOW, from our improved Hanson and Barron Strain White Leghorns and nationally known strains of Barred and White Rocks and Rhode Island Reds. Livability, Rapid Growth, and Egg Production qualities. Drop card today for prices and literature. Van Raalte-Jalving Hatchery, Box 4, Holland, Mich.

BETTER CHICKS, DUCKS, TURKEYS. AAA chicks, $3.95 per 100 up; over 30 tested breeds. Here to serve you with feeds, remedies, supplies, information. Open daily to 8; Sundays to 4. We del. Western Feed, 7144 Ogden. Berwyn 6517.

ECONOMY pre-fab. brooder, poultry, and hog house, etc. We deliver. Display 9317 COTTAGE GROVE. RAD 0212.

REAL ESTATE WANTED

CASH for bldg. with rmg. hse. or suitable for rmg. hse. Address H 301, Tribune.

SUBURBAN home—With or without acreage. Give dtls. Address M B 132,Tribune.

LIST anything So. of 95th-st. with me—city or sub. Geo. Hofstra, Com. 5074.

BUNG. or res.—Bev., Brainerd, or Evergreen Pk.; from owner; cash. Bev. 9201

SHANTY JOHN cottages, flats, stores; quick cash. Address K 116, Tribune.

COLORED Properties—All kinds, anywhere, bought. Address K 117, Tribune.

REAL ESTATE WANTED

WE CAN SELL YOUR PROPERTY. Since Jan. 1, 1945, we have completed 62 sales for $635,000. Let us help you—25 salesmen.
C. T. MOORE REALTY CO.
Member of Chicago Real Estate Board.
1 N. La Salle, Rm. 2219. State 5940.

I WANT to buy in a small town—6 or 7 rm. hse., 40 to 80 miles N. or N. W. of Chicago. Price $2,500 to $4,000. Must have adequate heating and plumbing arrange.; poss. desired within 60 days. W. K. Ballee, 1120 W. Jackson.

5 OR 6 rm. bungalow or residence in Riverside, Berwyn, or Cicero.
6-7 rm. res., brk., in River Forest.
6 rm. bung., brk., in Forest Park or Maywood. Address L R 241, Tribune.

WANTED—Rooming houses and hotel prop., with and without furniture; 40 to 100 rms.; have cash buyers.
CAPPS CO. SUP. 6160

CASH
for 100 or more lots or 50 to 300 acres close-in, suitable for immediate lot sale development.
ADDRESS H 418, TRIBUNE.

TWO family house or bungalow—4 and 5 rms.; 2 garages; nr. lake; wanted for immediate possession. Dorchester 7773 or Address M B 181, Tribune.

SMALL home with 1 or 2 acres; west or northwest suburb; within 50 mi. of Chicago; for cash. Address L S 294, Tribune.

WANT 6 to 15 apt. bldg.—Good construction; best South Shore sect.; all cash if reas. Address H 367, Tribune.

FROM owner—2 or 3 brick flat north of Irv. Park. Details will be appreciated. ADDRESS L 306, TRIBUNE.

QUICK CASH OFFERS
Houses; apts. Chicago and suburbs. CENTRAL 2470.

BRICK bungalow—7 rms. North or West Rogers Park. $12,000. all cash. Address L R 339, Tribune.

BUNGALOW OR APARTMENT
in good location on South Side, from owner; all cash buyer. Plaza 8858.

RESIDENCE on W. side, W. of Garfield Park—Will pay cash. Frank J. Petru, 1443 W. 18th-st. Canal 0806.

FROM owner—4 to 24 apt. bldg.; 3½ and 4 rms.; not over 20 yrs. old; South of 67th; priv. Bay. 3980, eve. and Sun.

COTTAGES, bungalows, 2 flats, and apt. bldgs.—N. or N. W. Write full partic. Metropolitan Realty, 4102 Milwaukee.

IN OR NEAR PORTAGE PK. DISTR. 2 apt.; prefer oct. front; good cond. WASHBURN, 4201 Elston. Irv. 0078.

5 OR 6 ROOM house wtd.—N. or N. W.; close to tr. Address M B 340, Tribune.

WANTED—Apt. bldg. direct from owner. Have all cash necessary. Van 6511.

CASH or term buyers—Property for col. Elite R. E., 3337 Giles. Vic. 0055.

BUNG. or res.—S. or S. suburb; all cash; Priv. Address M B 180, Tribune.

Have Cash Buyers for large-small prop. anywhere. Ph. Dea. 1770, day, eve.-Sun.

GAS Station prop.—So. of 55th-st.; no vacant land; buy or lease Sou. 9195.

HOUSE—NEW OR OLD.
N. or N. W. Address H 343, Tribune.

WILL buy for cash good apartment in Chicago. Write Box 25, Beaver, Wis.

WANT—Home or flat bldg. on North or Northwest. Address K J 342, Tribune.

REAL ESTATE FOR EXCHANGE

FOR exchange—Scattered improved and vacant properties for large apt. or business property; will pay difference in cash or assume Frank J. Petru. 1443 W. 18th-st. Canal 0806.

6-4 RM. flat, brick bldg.—Income $80 month. Trade for bus. prop. or farm. CALL SEELEY 4396 AFTER 5 P. M.

REAL ESTATE—LOANS, MORTG'S

WANTED—FIRST MORTGAGES, STRAIGHT FOR 5 YEARS.
Or well secured real estate.
Variable rates depending on security.
AS LOW AS
4% interest—semi-annually.
No other payments required.
BROOMELL BROS., INC. RAN. 9121.

PRIVATE PARTY WILL INVEST in 1st mtgs.; no commission; my own atty. will prepare papers at no expense to property owner; no delays. Address J T 153, Tribune.

WILL make or buy 1st mortgages on good South Side imp'd. property. Low rates. W. H. SHARP & CO., 6231 S. Ashland.

80% LOANS 24 HOUR SERVICE. Central Mtge. & Invest Co., Sta. 3802.

MONEY AVAIL. FOR UNPAID TAXES. J. F. Rodgers, 100 W. Monroe. Fra. 3560.

WE help you buy your home if you have not enough cash to pay dn. Dea. 3010.

LOANS—PERSONAL & BUSINESS

Personal, Property, Salary

SAVE TIME
AND
MONEY
IT'S PRIVATE
IT'S CONVENIENT
IT'S QUICK
REGENT 5600
STATE SUPERVISED.
MUTUAL LOAN CO.
79TH AND STONY ISLAND
Evenings to 8 P. M.

MONEY
TODAY OR TONIGHT
FOR
INCOME TAXES
Salary, Auto, Furniture Loans
Civil Service and Government Employes given special attention.
JUST PHONE
CITIZENS LOAN
CORPORATION
5 E. Jackson, at State. WAB. 5600
6240 Cottage Grove-av. FAI. 6500
5967 W. Madison, at Austin. AUS. 7300
749 W. 63d-st., at Halsted. NOR. 5700
3401 Diversey, at Milwaukee. SPA. 4300
1608 W. Belmont, at Ashl'd. LAK. 7300
6708 Stony Island-av. BUT. 8700
EST. 1905.
Neighborhood Offices Open
EVERY EVE. TO 8:00 P. M.

NEED MONEY?
FOR INCOME TAX.
CAR REPAIRS.
PAY OLD DEBTS.
FOR EMERGENCIES.
LOANS—$25 TO $300
LOANS ON YOUR SIGNATURE
NO DELAY—1 YEAR TO PAY.
L. T. BAKER & CO.
30 W. Washington, Suite 1407
RANDOLPH 6151

NEED A LOAN?
$25—$100—$200 OR $300
NO DELAY. CONFIDENTIAL. OP. EVES.
Auto Brokers Acceptance Co. of Illinois.
1647 S. Pulaski-road. Crawford 1647.

RESPONSIBLE private party wants to borrow $1,000 at liberal interest rate. Salary security. ADDRESS M C 248, TRIBUNE.

LOANS to $300—Men and women. FAMILY LOAN CORPORATION. Convenient offices. See Phone Directory.

PERSONAL LOANS .... $25 to $300
C. C. ERD.
7 S. DEARBORN. CENTRAL 4733.

SALARY AND FURNITURE LOANS.
T. B. WARD, INC.
8 S. Dearborn, R. 408. Randolph 2060.

HOUSEHOLD FINANCE CORP.
5 S. Wabash, 13th floor. Sta. 0151.

COMMONWEALTH LOAN CO.
137 N. Marion, Oak Pk. Village 6886.

Business Loans

$350 TO $150,000
to Stores, Rests., Taverns, Dry Cleaners, Laundries, Trucking Co.'s, Mfrs., Jobbers, UP TO 5 YEARS TO REPAY.
LOWEST RATES.
Call A. Mills. Central 6053.
Suite 1314. 111 W. Monroe-st.

$300 TO $100,000.
F. Boland, 9 W. Washington. Fra. 1966

FINANCIAL

GET OUT OF DEBT!
$500 in debts cost only $3.80 per mo.
MORGAN CREDIT ADJUSTMENT CO.
20 W. Jackson-blvd. Wabash 5487.

WE settle your debts in full. Mercantile Adj., 308 W. Washington. Fra. 5757.

HEIRS—Cash for legacies, trusts, claims. Probate Fin., 155 N. Clark. Cen. 2022.

CLOTHING, FURS, ETC.

ARE you interested in paying surprisingly little for STUNNING FURS? Then by all means visit Grossman's Thrift Shop where slightly used furs are sold for a fraction of their original worth. Pair of gen. silver foxes, only $45; gen. mink coat, only $250; genuine Fisher Coat, value $1,500, for only $165; a mink dyed muskrat for $55; Black Persian lamb, $100; mink chokers, only $10 per skin; natural squirrel, $65; silver fox chubby, $65. These are merely a few of the hundreds of bargains that can be had at Grossman's. The only shop of its kind! 4543 Sheridan-rd. Open 10 to 6; Thurs., Sat. till 9; Sun. till 5.

750 MEN'S new suits, overcoats, $17.50 up; sizes 35-52. Some famous brands. Large selection of new fur coats, in 1945 styles, save up to 50%.
ABBOTT CLOTHING CO.
4086 Broadway, corner Belle Plaine.
Open evenings to 9; Sunday, 10 to 1 p.m.

ROSNER
OUTSTANDING VALUES.
CLOTH COATS, SUITS, FURS.
ROSNER,
4666 Broadway.
Open Tues., Thurs., Sat. eves. till 10.

WHOLESALER CLOSING OUT
All Sample Fur Coats.
DIRECT TO THE PUBLIC.
SAVE 40%. ALL NEW 1945 STYLES.
KASNOW FUR. 338 S. Market. Op.Sun.

HAND tailored suits, size 11-12. Very fine. Shoes 3½-4B. Dresses from Mich.-av. shops. Camel's hair blk. cloth coats. Miss Weston, Sup. 3580, after 2.

DRESSES—Size 16-18. Also lynx trim tuxedo coat, like new; men's suits, 39-40, incl. overcoat. Mrs. Herman, Bit. 7000, Apt. 902.

BEAUTIFUL fur chubbies from $45 up. DUBIA FURRIERS, 190 N. STATE. RM. 1028. CENTRAL 0843.

BRAND NEW GENUINE MINK COAT—BARGAIN. $350. MILLER FUR CO., 166 N. MICHIGAN-AV.

HIGHEST CASH PAID — MEN'S USED clothing; ladies' furs. Always open. 4545 Sheridan-rd. Ph. EDG. 7630. Will call.

STUNNING Somaliand Leopard coat—Size 10-12-14; sac. Bit. 3313, Apt. 501.

EXCLU. size 14 dresses, coats, suits, hats, skils, theater coat. Del. 5205.

SELL for balance due, $34, beaut. fur coat. IRVING, 7839 S. Halsted.

FOR SALE — Fur coats, $10 and up. Uncle Max, 675 N. Clark. Del. 2571.

SILVER FOX FURS—PAIR.
Appoint. only. Phone Rad. 4760.

MINK COAT—Size 14; in good cond.; tion; $500. OAK. 6391.

—AUTOMOBILES FOR SALE—

YES!
UNIVERSAL
HAS THE
BARGAINS!!
—275 CARS—
WHOLESALE PRICES
IMMEDIATE DELIVERY
Come in and Drive
a Car Home Today
1942 WILLYS CUS. AMR. SED..$1,095
1942 HUDSON 5 PASS. SED...$1,195
1942 PLYMOUTH SEDAN........Ceiling
1942 STUDEBAKER SEDAN....$1,095
ONLY 1942s NEED OPA.
1941 DODGE CUSTOM SEDAN.$1,295
1941 BUICK 5 PASS. SEDAN...Ceiling
1941 PLYM. D. L. SED...Below ceiling
1941 CHEVROLET SEDAN......Ceiling
1941 NASH "6" 4-DR. SEDAN.$1,095
1941 STUDE. CLUB COUPE.......$895
1940 PACKARD 6 CYL. SEDAN..$895
1940 STUDE. CHAMP. SEDAN...$785
1940 OLDS. TORPEDO 4-DR.......$895
1940 BUICK SEDAN..............Ceiling
1940 FORD TUDOR...................$695
1940 PONTIAC 2 DR.................$895
ASK ABOUT THE
FAMOUS UNIVERSAL
LO-COST CREDIT PLAN
1939 PLYMOUTH 4 DR.............$595
1939 OLDSMOBILE SEDAN.........$695
1939 CADILLAC "60" SPE. SED.Ceiling
1939 FORD SEDAN....................$695
1939 DODGE SEDAN..................$795
1939 PONTIAC 2 DR..................$795
1939 BUICK SEDAN...................$795
1939 BUICK CONV. COUPE.......Ceiling
1938 PLYMOUTH SEDAN...............$595
1938 BUICK SPE. CONV. CPE...Ceiling
1938 OLDSMOBILE SEDAN..............$595
1938 LA SALLE CLUB CPE..Below ceil.
1938 HUDSON SEDAN; R., H..........$395
1938 DODGE SEDAN.....................$495
1938 BUICK SEDAN.....................$595
1938 NASH TUDOR......................$595
1938 PACKARD SEDAN..................$645
1937 PACKARD "120" SEDAN..$495
1937 BUICK SPECIAL SEDAN..Ceiling
1937 LA SALLE SEDAN...............$495
WAR WORKER
SPECIALS
1937 GRAHAM SEDAN $395
1937 FORD SEDAN......................$345
1937 PLYMOUTH SEDAN...............$345
1936 CHEVROLET TOWN SEDAN.$295
1936 FORD TUDOR SEDAN...........$295
1935 FORD SEDAN.......................$165
1935 CHEVROLET SEDAN...............$145
ONLY ONE LOCATION
UNIVERSAL MOTORS
2525 S. MICHIGAN
EVES. TILL 9; ALL DAY SUNDAY.

LOOK!
No Trades Required
We Have What We Advertise
Most Cars Have Radios, Heaters
All Cars Will Be Sold
BELOW CEILING!
'42 OLDS hydr. 66 sedan...........OPA
'41 CHEV. de luxe coupe................?
'41 DODGE 4 door sedan.................?
'41 STUDEBAKER 4 door sedan........?
'40 PLYMOUTH 4 door sedan.............?
'40 BUICK special 4 door sedan.......?
'39 LA SALLE 4 door sedan..............?
'39 LINCOLN-Zephyr 4 door sedan....?
'39 CHRYSLER New Yorker coupe.....?
'39 DODGE 4 door sedan.................?
'38 PLYMOUTH 4 door sedan.............?
'38 PACKARD 120 sedan....................?
'37 DODGE 4 door sedan.................?
'37 CHEVROLET town sedan..............?
'36 CHEVROLET 4 door sedan...........?
'36 DODGE 4 door sedan.................?
'35 CHEVROLET 4 door sedan...........?
'35 BUICK sedan; small series.........?
'35 FORD sedan ....?
IMMEDIATE DELIVERY
½ DOWN.
All Cars Sold with OPA Guar.
2243 S. MICHIGAN
OPEN SUNDAY.

No Finance Co. to Deal With
UNDER CEILING
20 YEARS IN OUR OWN BLDG.
1936 Ford Tudor, fair...............$165
1936 Plymouth sedan, good.........$395
1937 Ford sed., brt. finish.........$395
1936 Dodge sed., good motor......$375
1937 Olds cpe., radio, heater.....$465
1938 Plymouth Tudor, fair...........$425
1937 Buick conv. sedan..............$675
1938 Buick conv. coupe..............$795
1938 Dodge sed., good motor........$675
1938 Olds club cpe., brt. fin.......$795
1940 Pack. conv. club cpe.....$1,150
VERY EASY TERMS
Donn Motor Sales
7424 STONY ISLAND-AV.
EVES.-SUNDAY. DORCHESTER 5000.

'42 BUICK 7-PASS.
Original black finish; equipped with Radio, heater, and 5 like-new matched tires. Here, without a doubt, is the finest in motordom at ceiling pr. OPA.
UNIVERSAL MOTORS
2525 SO. MICHIGAN-AV.

BUICK 1942 SEDANETTE
SUPER 6 PASS.; LIKE NEW; RADIO, HEATER; AT CEILING WITH OPA.
BIRD-SYKES, 2235 S. Michigan

BUICKS—1941 sedanette and super equip. sedan; 3 to choose from. Also 1939 Buick Special "40" sed.; radio, heater. And a '38 4 dr. sed., r. and h.; sac., $595. Brady, 6323 S. Ashland.

BUICK—'36; radio, heater; good tires; good motor; for sale cheap. 905 Vernon Park-place.

BUICK—1939 De luxe Roadmaster 4 dr. sed.; pre-war tires. Like new; A1 cond. Below ceiling. 9036 Justine. Bev. 8999.

BUICK—'38 4 dr. trunk sed., radio, htr., ex. cond.; like new thruout; barg. 3520 Archer. Virg. 1572.

BUICKS — '40-'41 sed. Esserman Motor Sales. 6130 Cottage Grove.

BUICK—1940 limited sedan; 100% rubber; A-1 cond. 14 S.Francisco. Ked.4111.

BUICK—'41 Special 4 dr. sed.; htr., rad. Will trade. Dealer, 1252 S. Kolin.

BUICK—'37 4 dr. special sedan; good cond.; $495. 2014 W. Ogden.

BUICK—'40 Super 4 dr. sed.; all equip. 930 E. 47th-street. Dre. 0890.

BUICK—1932 4-door sedan, $65. 5135 S. Richmond-st.

Cadillac Fleetwood Sedan
Just released from storage. It is hard to believe a 1936 car could be driven so little. Actual mileage is on speedometer. Radio, heater, H S. Royal w. w. tires. Original jet black finish with shining chrome. See this car and you will say price and year mean nothing for this gorgeous like-new car.
F-E-L-Z
Est. 25 yrs. at 1132 Diversey.

CADILLAC—1940 '60' special, Fleetwood body, black; Vogue w. w. tires, rad., htr. An outstanding car.
NORTH SIDE PACKARD,
1809 DEVON. BRI. 3100.

1941 CHEV. SEDAN
RADIO, HEATER.
STUDEBAKER.
1834 Ridge-av., Evanston. Open Sunday.

CHEVROLET—'41 4 dr. spec. de luxe sed.; rad., htr., w. w. tires, etc.; like new; priv. 5118 N. Neenah-av.

CHEVROLET—'39 coupe; '38 Plymouth coach; '38 Dodge Tr. 2 dr. All excel. cond. 3186 Milwaukee-av. Pal. 4272.

CHEVROLET—1936 Master de luxe 2 dr. trunk; radio and heater. All good tires. 5157 W. Chicago-av.

CHEVROLET—'41 spec. de luxe spt. sed. 6527 Roosevelt-rd. Law. 7800.

CHEVROLET—1936 de lx. coupe; motor, tires, finish A1. Barg. 2491 Milwaukee.

CHEV. — '36 4, 5 pass.; radio, heater; good tires. Barg. 3939 Washington.

CHEV.—1935 Master de l. 4 dr. trunk sed. Rad., htr., gd. trs. $145. 2430 S. Mich.

CHEV.—1938 sedan; beauty thruout; sell below ceiling. Preyner, 6327 S. Ashland.

CHRYSLER AIRFLOW SEDAN
Latest '37; radio, heater, good cond.; sell as ceiling; terms, trade. Open eves.
WALTON, 2301 S. MICHIGAN

CHRYSLER '42 NEW YORKER
8 CYL. 6 PASS. SEDAN; FLUID DR. RADIA. AT CEILING WITH OPA.
BIRD-SYKES, 2235 S. Michigan

CHRYS.—'41 Highlander, 4 dr. sed., 5 pass., fl. dr. overdr., R. and H., 5 good tires. Also Chrys. '37 Royal 4 dr. sed. Will sell below ceiling.
Brady. 6323 S. Ashland.

CHRYSLER—'41 NEW YORKER. 4 DOOR SED.; RADIO, HEATER. SOUTH CHICAGO BUICK. 8600 COMMERCIAL.

CHRYSLER—'37 ROYAL 4 dr. sedan; radio, htr. AVE. 8038. 6441 Addison.

CHRYSLER—'40 Crown sedan; fluid and overdrive; radio and heater. Wel. 6162.

CHRYSLER—'40 conv. coupe. Esserman Motor Sales. 6130 Cottage Grove.

CHRYSLER—1937 Royal sedan. Orig. fin. Tires A1. A barg. 2491 Milwaukee.

CHRYSLER—'38 4-dr. sed.; rad.; htr.; a good buy. Whl. 8038. 1025 N. Clark.

De Soto '36 De Luxe Sedan
Overdrive, radio.
Heater; like-new tires; original finish.
A real bargain at ceiling price. Terms.
F-E-L-Z
Est. 25 Yrs. at 1132 Diversey.

DE SOTO—1940 CUSTOM 4 DR. SED.; radio, heater; good condition.
Call George Fleck, Estebrook 2226.

DE SOTO—'37 4 dr. sd.; r., ht., ovdr.; gd. cond. $430. 4441 N. Campbell. 2d.

DE SOTO—1935 Airflow 4 dr. sed. Good cond.; op. eves. Walton, 2301 S. Mich.

DODGE—'41 de luxe 4 dr. sed.; heater, fluid drive; spotless appearance; almost new tires; best cond.; reduced for quick sale to far below ceiling.
MORE THAN 50 OTHER BARGAINS.
CLARK-MAPLE CHEV., 1038 N. Clark.

DODGE—1941 custom 2 dr. sedan; 1941 Mercury club coupe, low mil.; sell or trade. Garage, 5733 Broadway.

DODGE—1936 4 door trunk; radio and heater; all good tires.
5157 W. CHICAGO-AV.

DODGE—'40-'39 seds. A few to select from. All have good tires, paint, etc. Trade or not. Brady, 6323 S. Ashland.

DODGE—1937 de luxe 4 dr.; sell below ceil.; $380. Mr. Ryan, 6327 S. Ashland.

DODGE—1939 5-pass. sedan; $700. 3070 W. GRAND. KEDZIE 6799.

DODGE—'42 5 pass. club coupe; htr., r., w.w.s; low mi. OPA. Dir. Law.9664.

DODGE—1935 4-door sedan; radio, heater; gd. cond. Bargain. Rockwell 8815.

DODGE—'37 4-dr. sed.; blk.; R. and H. Cheap. 3333 N. Ashland, Lak. 3377.

FORD—1938 de luxe 4-dr. sedan; radio, htr.; perf cond.; $550. Nevada 6079.

FORD—'38 convt. club coupe; radio, htr.; needs top. 1431 Huron after 6.

FORD—'34 coupe. Looks and runs like new; real bargain. 3646 Broadway.

—AUTOMOBILES FOR SALE—

DOYLE
6111 SO. HALSTED
HAS THE
BEST SELECTION
OF
WARRANTED CARS
IN
Heated Showrooms
All Cars Ready to Go
'42 Plym. 4 dr. de luxe sed.; r., h..OPA
'41 Cadillac sedanette; r., h.; w.w.Barg.
'41 Hudson; radio and heater.......$895
'41 Buick sedan; rad., htr..........Barg.
'41 Chevrolet de luxe sed.; r., h...Barg.
'41 Nash de luxe sed.; rad., htr....Barg.
'40 Pontiac sed.; rad., htr.........Barg.
'40 Buick sedan; radio, heater.....$895
'40 Packard 7 pass. sedan; radio, heater, overdrive ....Barg.
WE WHOLESALE
'39 Buick club coupe; r., h.......Barg.
'39 Dodge sedan; radio, heater.....$695
'39 Chrysler de l. sed.; rad., htr...Barg.
'39 Nash sed.; rad., htr.............$595
'39 Pontiac sed.; r., h...............Barg.
'39 Studebaker sed.; r., h...........$595
'39 Olds. sed.; rad., htr.............$695
'38 Packard sed.; rad., htr..........$595
'38 Buick sport coupe; rad., htr...$595
'38 Chrysler sed.; rad., htr.........$595
'38 La Salle sed.; rad., htr.........$595
'38 Studebaker 5 pass. cpe.; r., h..$545
'37 Terraplane conv. cpe.; r., h...Barg.
'35 Plym. sd.$125 '37 Plym. sed.$295
'37 Dodge sd.$195 '36 Ford sed..$295
'36 Pont. sd.$195 '37 Buick sed.$395
MANY MORE BELOW CEILING
EASY PAYMENT PLAN
Immediate Delivery
OPEN EVES. TILL 9—ALL DAY SUN.
6111 SO. HALSTED

150 BEAUTIFUL CARS
WHOLESALE
OR
RETAIL
1935's TO 1942's
MOST B-LOW CEILING.
HERE ARE A FEW SPECIALS:
'36 Buick sed.; good cond...........$325
'36 Ford sedan; fully equipped......Barg.
'37 Terraplane 4 door sedan.........Barg.
'37 Buick sed.; like new..............Barg.
'37 Packard conv. sedan.............Barg.
'37 Chev.; rad., htr.; de luxe.......$295
'37 Packard trunk sed.; r., h.......Barg.
'37 De Soto 4 dr. trunk sed.........Barg.
'37 Dodge sed.; dual equipped......Barg.
'37 Plymouth sed.; rad., htr.........Barg.
'37 Packard 4 dr. sed.; beau.........$450
'38 Olds 4 dr. sed.; r., h.............$595
'38 Chev. 4 dr. sed.; beau. cond....$540
'38 Dodge sed.; r., h.; real buy....$595
'38 Plymouth sed.; rad., htr.........$595
'38 Pontiac 4 dr. sed.; excel. cond.$645
'41 Graham Hollywood sup. chg...Barg.
'41 Pack. convert. club cpe.; r., h.Barg.
'41 Chev. sed.Barg. '42 Chev. sed..Barg.
'42 Plym. sed.OPA '42 Ford cpe....OPA
HEATED SHOWROOMS
PEOPLE'S PONTIAC
3152 Ogden at Kedzie
EVES. TILL 9. ALL DAY SUNDAY.

WE HAVE THEM
AT
CEILING PRICES AND LESS
Trades Not Necessary
'42 Nash Ambassador 6; htr....$1,475
'42 Packard 120 Clipper.........$1,756
'40 Olds 70 convertible coupe..$1,163
'40 Packard 120; 4 dr.; r. & h.$1,219
'39 Packard 6; 4 dr.; r. & h.........$890
'38 Cadillac 60 Special; r. & h.$1,495
'38 Stude. Commander; 4 dr.........$688
'38 Ford de luxe; 2 dr.; h.............$495
'38 Buick Century; 2 dr.; r. & h.$895
'37 Pont. 6 cyl. 2 dr. trunk; r.& h.$495
'37 Lincoln Zephyr; 4 dr...............$395
'37 Dodge; 4 dr. sed.; h...............$295
'37 Packard 120; 4 dr. sed...........$465
'37 Stude. Pres.; 4 dr. sed.; r.&h.$695
'36 Dodge; 4 dr. sed.; h...............$265
'36 Plym.; 4 dr. sed.; h...............$265
'36 Packard 120; 4 dr.; r. & h.....$395
'36 Pontiac 6 cyl.; h...................$445
'35 Buick; model 40....................$195
'34 Hudson 8 sedan. Clean..........$165
25 OTHERS TO CHOOSE FROM.
ONLY 1942s NEED OPA.
OPEN DAILY TILL 9. ALL DAY SUN.
4464 BROADWAY

BRAND NEW
1942 HUDSONS
ALL MODELS
LIMITED SUPPLY—OPA
BERNARD BROS.
1033 Chicago-av., Evanston

FORD—1934 2-door sedan; A-1 condition; good tires; seat covers. Price $210. Days, 1620 W. 48th-st; evenings, 4335 S. Marshfield, 2d fl. rear after 7 p. m.

FORD—1937 2-door sed.; 60 h.p.; priv. party. Col. 4510. 5502 W. Congress.

HUDSON—'37 8 2-dr. sedan de luxe; RAD., HTR., ELEC. GEAR SHIFT. Call James Halls, Bel. 7192.

HUDSON—'41 4 door sedan; 6 cyl.; private party. After 7 p. m. only. 7807 S. Essex. Gore.

HUDSON—'41 SUPER 6, 4 DR. SEDAN. RADIO AND HEATER. EXCEL. COND. 3186 MILWAUKEE-AV. PAL. 4272.

Lincoln Zephyr '41 Club Coupe
This custom de luxe model has hardly been run. Radio, heater. Orig. maroon finish. Goodyear white wall tires. This practically new car priced below ceiling. Will trade. 15. mos terms.
F-E-L-Z
Est. 25 yrs. at 1132 Diversey.

LINCOLN ZEPHYR—'42
1937, 1938, 1939, 1940, 1941, 1941 Continental Convertible. Radio and heater. Low mileage. BELOW CEILING PRICES. OPA needed on 42s only.
J. A. LAVERY MOTOR CO.
Authorized Ford Dealer.
6127 COTTAGE GROVE. MID. 5300.

LINCOLN Zephyr—'40 4 dr. sed.; rad., htr.; 2 like new prewar tires and 3 originals; mech. perf. It is beautiful. Terms. Hub Motors, 2473-91 Milwaukee.

LA SALLE—'39 4 door sedan; jet black; white wall tires, radio, and heater; looks and runs like new; real buy. Brady, 6323 S. Ashland.

LINCOLN ZEPHYR—'38 2 dr sed.; exc. cond.; r., h.; 5 gd. tires; $725 or best offer. Priv. 1008 S. MARSHFIELD-AV.

LINCOLN ZEPHYR—'37 4 dr. sed.; rad., htr. Private. Lawndale 0607.

LINCOLN-Zephyr—1938 4 dr. sed., r., h., clean, $575. Garage, 5733 Broadway.

LINCOLN—Sed., '35, perf. tires, cond.; rad., htr.; make offer. 610 S.Kilpatrick.

NASH—'41 Amb. 6 2-dr. sedan; black; weather eye, aircond., radio; one owner car; 5 matched pre-war tires; will sell with or without trade at ceiling. Emil Ferenc Dlr., 5100 S. Lockwood.

NASH—'36 Ambass. 4 dr. trk. sed.; a fine car; rad., htr.; gd. w.w. tires; barg.; $250. Kild. 2066.

NASH-Lafayette—'38 2-door sedan, frame damaged; best offer. Ked. 4325.

NASH—'38 6 cyl. 4 dr.; fully equip.; below ceiling. Brady, 6323 S. Ashland.

NASH—'37 6 cyl. sed.; rad., htr. Overdrive. Bargain. 3939 WASHINGTON.

OLDSMOBILE—1939 2 door trunk; radio and heater. Will take cheaper car in trade. 5157 W. Chicago-av.

OLDSMOBILE—1939 2 door de luxe sed. Radio, heater; white wall tires; newly overhauled. Monroe 9648.

OLDS—'35 4 dr. sed.; rad., htr.; motor compl. recond. Priv. Mich. 3741.

OLDS—'35 coach; clean; 4 new recaps., heater; private. $285. Bayport 2368.

PACKARD-EVANSTON
PAYS HIGHEST PRICES
FOR LATE MODEL PACKARDS.
1735 E. RAILROAD.
GREENLEAF 7100. HOL. 2120.

PACKARD—1940, 180 large, roomy, 8 pass. sedan. Packard Blue, radio, heater. Excel. cond. North Side Packard, 1809 Devon-av. Bri. 3100.

PACKARDS—'40-42 6 sedans. Esserman Motor Sales, 6130 Cottage Grove.

PACKARD—1942 2 dr. sedan, like new; low mileage. 6439 S. Western-av.

PACKARD—'38-120 2-door sedan; radio, heater; priv. party. Ind. 2260.

'39 PLYM. 2-dr. sedan, htr..........$635
'37 Ford 4-dr. sedan..................$430
'41 Buick Super sed., rad., htr..$1,550
6840 STONY ISLAND.
"No Trade Needed."

PLYMOUTH 1937
2 dr. sedan; rad., htr.; 5 excel. tires; beautiful cond. Way below ceiling.
CONSOLIDATED, 1150 Jackson
Eves. till 9 o'clock—all day Sun.

PLYMOUTH—1941 ....$895
PLYMOUTH—1939 ....$645
5 pass.; fully equipped; below ceiling.
BRADY. 6323 S. ASHLAND.

PLYMOUTH—'35 4 dr. trunk sed.; looks and runs very good; nice tires; bargain; $225. Kildare 2066.

PLYMOUTH—'35 de lx. coupe; rad., htr. Spotless uphol. Orig. black finish is like new. It's perfect. 2941 Milwaukee.

PLYMOUTH—1937 4 dr. sedan. 1937 Ford tudor. Garage, 5733 Broadway.

PLYMOUTH—'36 4 DR. SEDAN; FULLY EQUIP. BARG. 3939 WASHINGTON.

PLYMOUTH—1936 2 door sedan.
Wellington 1121.

PLYMOUTH—1934; excellent condition; must sell. 5600 W. North-av.

PONTIAC—'37.........6 CYL..........$445
5 pass.; fully equipped; below ceiling.
BRADY. 6323 S. ASHLAND.

PONTIAC—1941 Station wagon, 8 pass. de luxe model. One owner, orig. thruout. Also, '41 Pontiac conv. club coupe and 4 dr. sedans. Finest selection in town. Brady, 6323 S. Ashland.

PONTIAC—'41 de luxe sed.; fully eqpt.; must sell. Dealer, 1252 S. Kolin.

PONTIAC—'42 4 dr. sed.; like new. OPA. 1111 N. CLARK.

PONTIAC—'39 2 dr. sed. De luxe; excel. cond.; rad., htr.; priv. Pal. 8519.

ROLLS ROYCE 7 PASS. SEDAN
Phantom series. Low Brewster body. Chauffeur driven. Just received from a prominent Chicago executive. This perfectly gorgeous car is like brand new and can be purchased for a small fraction of its original selling price.
F-E-L-Z
Est. 25 yrs. at 1132 Diversey.

STUDEBAKER — '40 Champion coupe; also '41 Willys sedan. 2014 W. Ogden.

TERRAPLANE—'35 5 pass. sed.; real buy. 3939 WASHINGTON.

WILLYS—'42 sedan, 4 dr., 4 cyl.; rad. heater, 2 tone upholstery; 5 matched white wall tires; OPA.
MOSS, 6727 S. WESTERN.
Open evenings and Sundays.

WILLYS—1940 de luxe coupe, purchased Oct., 1940, mechanically perfect; heater; clean car. $535. Van 2326.

STA. wagon bodies—New and repaired. "Whenindoubt." Ed Saunders. Bou. 8506.

—AUTOMOBILES FOR SALE—

Don't You Believe It?
We're Selling 'Em
and Cheap, Too!
Save $100 to $1,000
"AS GOOD AS GOLD"
We'll go out of "Our Way" to give YOU an honest square deal.
BECAUSE [1] We're out of the high rent district.
BECAUSE [2] We don't need fancy trimmings or high pressure salesmen.
BECAUSE [3] You don't pay for silk curtains, marble floors.
Original Owner Cars
Below Ceiling
WE WHOLESALE
347 Other Bargains
All Makes—All Models
CONVERTIBLES
CITY
1718 SOUTH STATE
OPEN DAILY TILL 7 P. M.
OPEN ALL DAY SUNDAY

235 USED CARS
REAL BARGAINS
'36 Ply. sed.$225 '39 Stude. sd..$450
'39 Plym. sedan. '37 Hudson sed.
'32 Linc. 7 p. sed. '41 Linc-Zeph. sed.
'37 Chev. sedan. '36 Cadillac sedan.
'37 Stude. sedan. '39 Dodge sedan.
'36 Pont. sed.$245 '37 Buick sed.$445
'40 De Soto conv. '37 Chrysler sedan.
'39 Buick 7 p. sd. '36 Linc. Zeph. sd.
'41 Chrys. N. Y. s. '35 Pack. conv. cpe.
'38 Buick con. c. '37 Linc. 7 p. sed.
'38 La Salle sed. '40 La Salle sed.
'39 Cadillac sed. '36 De Soto Alrf. sd.
STUDEBAKER, 26TH-MICHIGAN
CALUMET 6490. OPEN SUNDAY.

—AUTOMOBILES WANTED—

OUR BUYERS
CALL
IN ALL PARTS OF
CHICAGO
AND
SUBURBS
AND PAY
HIGHEST CASH PRICES
Phone us. Describe your car. We will be pleased to make you an offer.
American Auto Sales Corp.
VICTORY 1003
2419 S. MICHIGAN-AV.
Open to 9 p. m. Sat. Sun. to 6 p. m.

WANTED
!!Dead or Alive!!
AGE 35 TO 42
ANY CONDITION.
REWARD
FOR RADIO, HEATER, O'DR., HYDR.
CALL MR. BRADY
HEMLOCK 6400
OR DRIVE OVER TO
6323 S. ASHLAND
EVES. TILL 9; ALL DAY SUNDAY.

C U R T I S — CALL! — MOST $ FOR YOUR CAR
CURTIS
STEWART 7406
7406 S. HALSTED

NORTH SIDERS!
WE PAY
CHICAGO'S HIGHEST
PRICES PLUS
EXTRA CASH FOR RAD., HTR., ETC. CALL US ON THE PHONE—YOU'LL
BE SURPRISED!!
WHAT YOUR CAR IS WORTH TO US.
CALL
HOLLYCOURT 4640
WE'LL COME OUT WITH THE CASH, OR DRIVE TO
2800 PETERSON-AV.
EVENINGS TO 7—ALL DAY SUN.

Will Buy Your Car
BY TELEPHONE
SOUTH SHORE 7818
Wm. Feyerbend Mot'rs
De Soto-Plym. Dealer
Showrooms—7722 Stony Island
Lot—7711 Stony Island

CALL
CALUMET 2000
TOP DOLLAR
FOR YOUR CAR
HOLLINGSHEAD
2550 S. MICHIGAN-AV.
Open till 6 p. m. daily. Closed Sunday.

WE BUY
YOUR
CAR
SUNDAY
MONDAY
AND
ALWAYS
GLENN E. HOLMES, INC.
Authorized Ford Dealer.
30 W. LAKE-ST. RAN. 7171.

BEVERLY 8331
CALL US. WE COME OUT.
F-I-T-Z-P-A-T-R-I-C-K
8959 S. ASHLAND

WE NEED YOUR CAR
GET MOST CASH. BRING TITLE.
LAWDER BROS., INC.
6900 VINCENNES-AV.
1 BLOCK WEST OF STATE-ST.
EST. 1890. TRIANGLE 2500.

NO TIME TO ARGUE
WE'LL COME OUT
QUICK AND MOST CASH
REGENT 0616

WE PAY HIGHEST CASH PRICES for old junk, wrecked autos or trucks. We come out and pick up promptly.
WARSHAWSKY CO.
World's Largest Auto-Truck Wreckers.
1900-24 S. STATE. CALUMET 6800.

WE WANT CARS AND TRUCKS
ANY CONDITION.
BURNED, WRECKED, JUNKED.
HIGHEST PRICES.
Weis Salvage Material Service.
BITTERSWEET 8010.

1902-1942
USED, WRECKED, BURNED, JUNKED CARS, BUSES, TRUCKS.
BEST CASH PRICES.
MARTIN—DIVERSEY 2772.

WRECKS, JUNKS
ALSO LATE MODELS.
GEORGE HILL STANDARD SERVICE.
3955 N. WESTERN. IRVING 7588.

BEFORE you sell your car find out what it is worth. For top cash and quick sale regardless of condition, no red tape, call Roy Klimas. Phone Crawford 8322.

DESPERATELY NEEDED AT ONCE.
'40 OR '41 CAR.
PAY ALL CASH. CALL YARDS 7741.

FORDS ONLY
THE MOST CASH.
KILDARE 2066.

We'll Buy Your Linc. Zephyr
CALL CAPITOL 1105

IF YOUR car is good—Call me; we will come to any place in Chicago or suburbs and pay the very highest possible price. MERRIMAC 2504.

CONVERTIBLE coupe—4 or 6 cyl. in A-1 cond.; good tires. Call or write Winnetka News Co., Winnetka 765.

Pontiacs, Fords, Chevrolets
Wanted. Buckingham 1333

ALL cash for better than average car—Not too high mileage; go anywhere to discuss terms. Briargate 5860.

CASH on the line for late model cars from original owners. Phone McShane, Euclid 2370. Estebrook 2226.

WANTED—Clean 5 pass. cars from owners; '38-'41 models; have all cash. MR. JOHNSON, Lon. 1300 or Hol. 0925.

WANT TO SELL YOUR CAR FOR CASH? C. ZEPP.
Ford Dealer, 2950 Lawrence. Jun. 8310.

WANT cars—Any make, year, model; any cond.; all cash. Will come out.
44 N. Laramie-av. Columbus 8942.

DESPERATE for 3 good cars—Prefer to buy from original owners. Have all cash. Mr. Goy. Longbeach 2937.

MECHANIC needs cars — Regardless of year, make, or condition; will come out with the cash!!! NEVADA 6079.

WILL be out to your home in 5 MINUTES with FULL CASH for your cars. No red tape. Top price. COL. 10288.

WILL be out to your home in 5 MINUTES with FULL CASH for '41s and '42s. No red tape. Crawford 9636.

WANT—'35 or '36 auto in fair condition. Ph. Columbus 7503, after 6 p. m.

WILL pay highest cash for clean cars; direct from owners. Lakeview 6092.

WANTED—Direct from owners; any make or models; all cash. Belmont 0179.

We Need Your Car.
All Cash. Victory 1268.

CARS needing mechanical or body repairs —'37 to '42. Ferris. Midway 3319.

EX-SERVICE man in war plant needs car. Saginaw 4142, mornings only.

WANT—Clean '37-'40 Lin. Zephyr without motor; cracked block o.k. Lon.3725

WANTED—Direct from owners, any make or model; all cash. Graceland 5460.

SAILOR wants '39 or later Chev., Ford, or Nash from orig. own. Cater, Amb. 9820.

WANTED—Small roadster or convertible coupe, any year. Monroe 7878.

HAVE all cash for late model cars. 6115 N. Clark-st. Sheldrake 0431.

—AUTOMOBILES WANTED—

$ $ $ $ $
FIRST OR LAST
JUST
BE SURE TO CALL
MR. STANTON
Before Selling Your Car
HE IS NO BARGAIN HUNTER—HE HASN'T THE TIME TO BARGAIN BECAUSE HE'S TOO BUSY BUYING CARS. WAR WORKERS NEED CARS TOO BADLY FOR HIM TO HAGGLE OVER A FEW DOLLARS. THEREFORE, CAR OWNERS, YOU WILL FIND A PROFITABLE DEAL AWAITING YOU BY CALLING
VICTORY 2305
HE'LL DO BUSINESS OVER THE PHONE.

SELL YOUR CAR
WITH CONFIDENCE
Full Ceiling Price
EXTRA ALLOWANCE
$40 FOR RADIO, HEATER
If you can't come in—We come out.
CALL
FRANK CASEY
KEDZIE 8181
3939 WASHINGTON

HAVE YOU??
A CLEAN CAR
Price Doesn't
Matter to Us!
We Will Come Out
and Pay Top Ceiling
Any Make or Model
Call Berkshire 3133
OPEN SUNDAYS.
1621 N. Cicero-av.

EX-SERVICE MAN
NOW A DEALER
NEEDS 100 CARS
AND WILL PAY HIGHEST CASH PRICES PLUS BONUS FOR RADIOS, HEATERS, ETC.
WE WILL COME OUT
Kedzie Motor Sales
6144 S. KEDZIE
GROVEHILL 0180

GENERAL MOTORS
DEALER
PAYS HIGHEST
CASH PRICE
FOR ANY MAKE OR MODEL
EXTRA CASH
FOR RADIO, HEATER, ETC.
WE WILL COME OUT—CALL
ROCKWELL 4060
3152 Ogden at Kedzie
OPEN EVES. TILL 9—ALL DAY SUN.

ATTENTION CAR OWNERS!
DON'T SELL
UNTIL YOU SEE US
20TH CENTURY MOTORS
WANTS YOUR CAR!
A Stop at Our Door Will Convince You
WE ARE PAYING CHICAGO'S
HIGHEST PRICES
We Pay Off Finance Co. Give You Equity in Cash. If you Can't Drive in I Will Come Out with the Money.
MULberry 5800
3315 N. CICERO
OPEN EVES. TILL 9.—ALL DAY SUN.

Call SHELDRAKE 3606
and be convinced
that no one can
BEAT OUR PRICES!
Special extra allowance for rad., htr., hydr., overdr., fl. dr.
ANY MAKE, AGE OR COND.
PHONE MR. GREEN
SHELDRAKE 3606
WE GO ANYWHERE
ANY TIME YOU CALL!

$ $ CASH $ $
COME ON IN
AND YOU'LL CASH IN.
WE POSITIVELY NEED
100 USED CARS ! ! !
ALL MAKES—ALL MODELS.
IF YOU CAN'T COME IN
CALL ESTEBROOK 2226.
AND WE'LL BE THERE QUICK.
HULL-DOBBS
FORMERLY CROSSTOWN MOTOR CO.
4655 WASHINGTON-BLVD.
WORLD'S LARGEST FORD DEALER.

HONESTLY!
NO ONE CAN
PAY MORE
FOR YOUR CAR IN CASH
CALL US NOW.
M. B. AUTO SALES
8019 Cottage Grove Rad. 1058

WANT THE TOP?
SEE
EGAN-PHILLIPS
NATIONAL 0800
OR DRIVE TO
2550 N. CICERO

PACKARD
PAYS HIGHEST PRICES
FOR PACKARDS
AND ALL MAKES AND MODELS
24th and Michigan Cal. 7400

F-E-L-Z
Needs your car.
Full value plus bonus for extras.
Don't sell till you see
F-E-L-Z
1132 DIVERSEY. GRA. 2810.

CASH
NO ONE CAN PAY MORE.
1936. FOR YOUR CAR. 1942.
J. A. LAVERY MOTOR CO.
Authorized Ford Dealer.
6127 COTTAGE GROVE. MID. 5300.

JESSE M. CHASE
24 RETAIL STORES.
Full value paid for good used cars.
5718 Broadway, Longbeach 4500

WANT LATE MODEL WRECKS
OR CLEAN CARS
Or cars in any cond. Buy outright, repair for you, or trade. For free price offer, Eng. 9034. Eves., Nev. 5937.

BUICKS WANTED
AUSTIN 2100

PACKARDS WANTED
AUSTIN 2100

WE'LL BUY YOUR CAR!
M. J. LANAHAN, INC.
2542 S. Michigan. Calumet 7300.
Open till 5:30. Closed Sunday.

WAR WORKERS NEED CARS
High price, any make or model.
Crawford 1647. Ed Miller will call.

CASH FOR PIANOS.
Top prices. All makes and all types.
BOULEVARD 2300

MUST have immediately—Used car in good cond.; prefer late model; have all cash to pay. After 10 a. m.
PHONE JUNIPER 7810.

SOUTH SHORE BUICK, INC.
MIDWAY 6400

PONTIACS WANTED
BITTERSWEET 7120

WE WANT YOUR NASH
PHONE BERKSHIRE 3122

MUST HAVE SMALL CAR—Prefer 1941 model from orig. owner. WILL PAY TOP CASH. CALL MID. 0014.

HIGHEST PRICES PAID.
'38-'39-'40 MODELS.
2255 N. CICERO. BERK. 2620.

FOOD broker wishes to purchase late model auto from original owner; will pay cash. Phone Hyde Park 4099.

WANT for cash—1939, '40 or '41, in good condition, for use in my own business. Calumet 5340, Apt. 7.

LATE MODEL CAR NEEDED—Pay highest possible price. No trade.
Call ABERDEEN 3992.

ESSENTIAL defense co. needs gd. used car; with gd. tires. Will pay cash. Mr. Preston, Hay. 6482 between 8:30-5.

WANT 1941 PLYMOUTH convertible coupe; will pay top price for good car. Call John Janosz, Calumet 3338.

DOCTOR NEEDS
'41 SEDAN OR COUPE.
CALL LAWNDALE 2385.

WANTED—Late model Lincoln, Lincoln-Zephyrs. Wright. Rogers Park 8842.

WE NEED GOOD USED CARS.
4748 W. CHICAGO. COL. 4720.

MUST BUY GOOD CAR AT ONCE.
Will pay top price. MANSFIELD 8024.

WANTED—Wrecked car or cars that need repair work. Any year. Cal. 1233.

WANTED — Late model car. Pay cash. Michal, Beverly 0353.

LOOKING FOR A LATE MODEL CAR IMMEDIATELY. ARMITAGE 8166.

HIGHEST cash prices paid for wrecked, junked cars and trucks. Arm. 3500.

VETERAN, BACK IN BUSINESS, NEEDS CLEAN CARS—'36 to '42. HAY. 2644.

CALL BEVERLY 3100
FOR THE HIGHEST PRICE.

TOP CASH FOR CLEAN CARS.
WENTWORTH 6200.

CHEVROLETS—ANY COND.; ANY YEAR OR ANY MODEL. MANSFIELD 5121.

—AUTOMOBILES WANTED—

CALL DOYLE
NORMAL 3217
I PAY
Chgo.'s Highest Prices
FOR
ANY MAKE—'35 TO '42
TRY ME AND SEE
DOYLE—EST. 25 YRS.
6111 S. HALSTED

....For Over
25 Years....
PETERSEN
Has Been Paying the Highest Prices for Cars and Has Never Stopped
SELL YOUR CAR TO
PETERSEN
2401 S. MICHIGAN-AV.
VICTORY 6500

M-U-R-P-H-Y
"THE SMILING IRISHMAN"
Offers You:
1. CEILING PRICE.
2. No bickering.
3. Courteous treatment.
4. Fair dealing.
You See We Are Direct Factory New Car Dodge Dealers and Have Our Reputation to Maintain. So Stop in and Give Murphy a Call.
BERKSHIRE 6600
2650 N. CICERO
EST. A QUARTER OF A CENTURY.

CALL
VICTORY
4141
If You're Ready to Sell Your Car, Our Buyer Comes to Your Home
We Pay
Top Ceiling Prices
AVENUE MOTOR SALES
2317 S. MICHIGAN-AV.
15 YEARS AT THE SAME ADDRESS.

PLEASE! PLEASE!
SELL US YOUR CAR
WE NEED THEM
FOR WAR WORKERS
WILL PAY CASH
CEILING PLUS EXTRAS
FOR RAD., HTR., OVERDRIVE
2644 N. CICERO
CALL US—OR COME OVER
BERKSHIRE 1260
OPEN EVES., SUNDAY 'TIL 6.

WE'LL BUY IT
HIGHEST PRICES
IN
CASH
ANY MAKE OR MODEL
PHONE MR. HENSEN
Longbeach 6636
WE WILL COME OUT
OR DRIVE TO
4464 BROADWAY
OPEN EVENINGS UNTIL 9 O'CLOCK.
ALL DAY SUNDAY.

AUTO REPAIRING AND EQUIPMENT

DRIVE OUR CARS
while yours is being repaired.
NOTHING DOWN, 24 MO. TO PAY.
Work guaranteed; free towing; complete overhaul; all makes; expert body and fender work, painting, upholst., welding, brakes relined, radiators repaired.
KIMBALL MOTORS
3420 IRVING PARK. IRVING 3642.

H. D. MAGGIO MOTORS
AUTHORIZED NEW CAR DEALER.
COMPLETE REPAIR SERVICE
Motor overhld.; body and fender work.
Complete paint job, $75 and up.
NOTHING DOWN—18 MOS. TO PAY.
Drive our cars for a nominal charge.
1637 N. CICERO-AV. BERK. 3122

DRIVE A 1942 CAR WHILE
Your car is being repaired. $2 day.
TAKE 18 MONTHS TO PAY
WRITTEN GUAR. NOTHING DOWN.
DAWES, 2309 S. MICHIGAN
All phones Vic. 0909. Day-night towing.

COMPLETE repairs—1 yr. guar.; no cash or title needed; drive our car; 25 years exp. Op. eves., Sunday. Lakeview 1907.
3612 N. WESTERN.

FINE-THOMAS.
Immediate repair service.
4140 Irving Park-road. Avenue 1900.

GUARANTEED recapping and vulcanizing. SERLIN TIRE CO., 1400 S. Michigan.

CRANKSHAFTS GROUND IN THE CAR OR TRUCK. MANNING, DOR. 7790.

—AUTO AND HOUSE TRAILERS—

ATTENTION!
America's finest utility trailer can now be had. Neat, compact, does the job of a 1 ton truck. Saves plenty of gas, takes 1 minute to hook on or off. See or call Paul MacDonald, 1815 Indiana-av. Calumet 2730. Open Sun. til 3 p. m. Eves. call Wentworth 5095.

1945 SCHULT Liberty—Tandem wheels, new tires, brakes; used; $375 up. Very easy terms. We buy, sell, rent, finance. Donn's, 7424 Stony Island. Dor. 5000.

CUST. built 1941 Platt house trailer—Elec. brakes; $1,475, ceiling pr. $1,600; will finance. Kolarik, 21 E. Burlington-st., Westmont. Downers Grove 555.

SUPERIOR, ROYCRAFT, TRAVELITE—15 used; we buy. Wright-Comstock Co., 9317 COTTAGE GROVE. RAD. 0212.

KOZY COACH—NEW MOON—TRAVELO. 30 used. TERMS. Also will buy. Huyck & Crist, 6430 Stony Island. But. 2900.

CONTINENTAL—20 TO 27 FT. ALMA. Chicago's largest display of new, used. Ted Keim, 8255 S. Chicago. Bay. 3587.

FOR Sale—National House Trailer. Private party. 5441 S. Harlem-av., Leroy Guy.

NEW Howard, La Salle, Continental—On display. 7405 STONY ISLAND-AV.

'41 NATIONAL—21 ft., like new; good tires and extras. 47th-Joliet-rd., Lyons.

TRAILERS—Repaired, bought, and sold. 632 E. 71ST-ST. TRIANGLE 2238.

ORR & ORR, National, American, Indian, Tandems; used access. 7350 Stony Isl.

LUGGAGE AND UTILITY TRAILERS. 4840 Cottage Grove. Livingston 2310.

OFFICE FURNITURE AND DEVICES

NEW AND USED, DESKS, CHAIRS, SAFES, TABLES, RECEP. RM. FURNITURE; LGE. SELECTION; PRICE LOW.
R. W. McGRATH.
1672 W. OGDEN-AV. SEELEY 4060.

NEW FRIDEN ELECTRIC CALCULATING MACHINES AVAILABLE. CALL ROOM 370, 407 S. DEARBORN-ST., OR PHONE WABASH 3336.

WANT FROM PRIVATE PARTY. 3 files, steel or wood; 4 flat top desks, adding mach., office chairs, table, safe storage cabinet. For cash. Hum. 8642.

20 CHROME chairs, steel lockers, files, Burr. elec. calculator, add. machs., desks, chairs. 526 S. Dearborn. Wab. 0956.

BLUEPRINT cabts., 4 26-dr. 5x8 Kardex, desks, map cabinets, lockers. Business Furniture Co., 172 W. Monroe.

BUY OR SELL—SAFES, VAULT DOORS, MONEY CHESTS. MOSLER SAFE CO., 214 W. JACKSON. RAN. 6211.

WANTED — 4 drawer suspension steel letter file; top cash. Private party. Andover 3059.

STEEL shelving—Heavy ga. boxes, furn. CENTRAL, 20 W. Hubbard. Del. 8495.

USED office furniture, desks, chairs, etc. Kendrick, 218 W. Jackson. Cen. 4324.

DESKS, CHRS., TABLES, FILES, SAFES. Geiser, 124 W. Lake. Dearborn 3788.

DESKS, CHAIRS, FILES, BOOKCASES. Abbot's, 233 W. Lake. Dea. 7581.

NEW and used office furniture. Quirk, 1166 W. Madison. Mon. 8373.

BURROUGHS bookkeeping machine—1st class condition. Call Lakeview 5168.

BURROUGHS calculator, rebuilt by Burroughs. R. 807, 223 W.Jack.Wab.4679

WILL exchange portable typewriter. Want standard size. Phone Franklin 9831.

WANTED—TYPEWRITER AND ADDING MACHINE. ANY KIND. MON. 1237.

4 DRAFTING tables, 36x72, with drawers, reasonable. Harrison 2471.

EXECUTIVE desks, leather davenports, files, storage cabinets, safe. Har. 6450.

FOR SALE OR RENT — CALCULATING MACHINE. WABASH 3335.

FOR SALE—DESKS, CHAIRS, TABLES, and Typewriter. 53 W. Jackson, R.527.

—CAMERAS AND OPTICAL GOODS—

CASH FOR YOUR CAMERA EQUIPMT. CAMERAS—ALL MAKES AVAILABLE. PROJECTORS, ENLARGERS, Supplies. MOVIE FILM—Color, blank and white. CUT FILM, film packs, 35 mm. bulk. 35 MM. FILM—Color, black and white; 10c cash for 35 mm. cartridges. MOVIE AND DARKROOM SUPPLIES. Op. dly., 6:30, Thur., Sat., 9; Sun., 10-5. BOLOTIN CAMERA EXCHANGE. 729 W. Roosevelt. Can. 2112.

WANTED—Used 16 mm. sil. film stories, carts., com., or what have you. E.J. Wenzel, Bx.239 Lisle Ill. DownersGr.8061Y3

MODEL 3B Leica camera and full developing equipment. 4505 N. Albany, 3d.

SPOT CASH FOR YOUR CAMERA. Chicago Camera Co., 2324 S. Michigan.

—SPORTING GOODS—

WE BUY SHOTGUNS, RIFLES, FISHING TACKLE. Madison-Kedzie Pawners Association, 3171 W. Madison.

LIKE new H. & R. Reising 22 caliber automatic rifle; model 65; $60. Address M C 135, Tribune.

WTD—Ping pong table; standard size; in good cond. Delaware 5619.

6 POOL tables, 2 billiard tables. Very reas. 4032 Milwaukee-av. 2d.

FISHING rods—Bamboo, hand-made; fly and casting; priv. party; reas. Fai.9105

PRINTING MACHINERY; SUPPLIES

LABEL company for sale—$150,000 complete; operating profitably. Address M C 302, Tribune.

10X15 GORDON MILLER FEEDER. NORMAL 3411.

KELSEY, 5x8, type, ink, card, stock, leads, rule, etc. Aurora phone 6233.

WANTED—Press, type, cutter; typewriter; adding machine. Longbeach 8963.

—BUSINESS OPPORTUNITIES—

AIR conditioning and sheet metal works—Good going business; stock, machinery, bldg. and good will; south side. For inf. call Com. 5593, 6-7 p. m.

ANTIQUE store—Good stock; good location; gd. bus.; selling acct. of sickness. See bet. 12-6. 4721 Clifton & Broadway.

AUTO SUPPLIES business for sale in county seat of good Mich. town. Nice stock of new auto parts, auto glass and oil with all machinery, wholesale and retail. With or without bldg. and mod. liv. qtrs. Address A N 4, Tribune.

AUTO Repair Shop—Bev. Hills; illness forces sale; est. over 22 yrs.; same owner; gross $35,000 to $45,000 yr.; incl. land and improv. mod. bldg., mod. equip., tools and stock on hand. Barg. Address M B 178, Tribune.

BAKERY for sale—Must sell because of illness.; reas. Mer. 6627 or Ber. 3842.

BAKERY—Retail; 3 man shop; cash or terms. COLUMBUS 9293.

BAKERY—WELL ESTABLISHED; South Side; 2 man job. Wentworth 1048.

BAKERY—Doing fine bus.; est. 18 years. Sell, acc't ill. Address L X 192, Tribune.

BARBER and beauty shop—Also fixtures; new, used. PAIDAR CO., 1120 N. Wells.

BARBER SHOP—2 CHAIR; GD. LOCATION; DRAFTED. VAN. 5822.

BEAUTY Shop—Northwest of Chicago, in town of 900, summer 2,000; 1 owner to retire; I will stay if necessary. Living quarters; good buy for quick sale. Address M C 383, Tribune.

BEAUTY shop—63d, near Normal; large clientele; operator will stay; living quarters in rear. Wentworth 4744.

BEAUTY shop—North Shore; 3 operators; good income; high prices. Owner retiring. Call after 7 p. m. Lak. 9636.

BEAUTY shop—Very busy; in Wilmette; sell because of illness. Hol. 4896.

BEAUTY salon—Cst. $5,800, sac. $2,500. Rare buy, exc. bus. Rog. 5701, eves.

BEAUTY SHOP—WELL ESTAB.; selling because of illness. Lon. 1710.

BEAUTY shop—3 operators; n. w.; 2 car ll.; est.10 yrs.; low rent. Bou.1938 Sun.

BEAUTY shop—Well estab.; good location; modern eqpmt. 6552 S. Kedzie.

BEAUTY shop—Well established; 2 operators. 3625 Montrose, Keystone 7348.

BEVERAGE PLANT — Complete with plenty of sugar and crowns; no trucks, strictly wholesale; this is virgin territory and can be expanded without much difficulty; located within 100 miles of Chicago; price $12,000, including buildings.
ADDRESS A N 24, TRIBUNE.

BODY AND FENDER concession—Expd. body and fender man, on partnership basis; no money needed. Chicago Motor Repair Serv., 5058 N. Broadway.

CANDY store, ice cream, notions, cig.; living quarters; good established business; must enter war work; reas. 3109 S. Morgan. Yards 5522.

CANDY store—Estab. 6 yrs.; reasonable, for quick sale. Belmont 3726.

CLEANING plant—Est. 25 yrs.; good business; wonderful opportunity; Benton Harbor, Mich.
ADDRESS A N 33, TRIBUNE.

CLEANING and tailoring store—Good location; good business. Ill health reason for selling. Austin 0080.

COAL AND MOVING BUSINESS.
Estab. 17 yrs.; northwest side; dump truck; reasonable. Belmont 7838.

COCKTAIL LOUNGE, dining room, etc.—N. W. loc.; well estab.; doing very good business. Van Buren 9315, for inf.

CONFECTIONERY-ice cream parlor—Heavily stocked; doing excellent business; $6,000; selling on account illness. Address M B 136, Tribune.

CREDIT clothing store—Men's and women's apparel; vicinity 47th and South Park-av. Address M B 377, Tribune.

CURRENCY EXCHANGE
N.W. side, A-1 loc., fully equipped, bargain for quick sale. Mul. 1212.

DELICATESSEN, Lunch, Newspaper Agency, Bottle Beer, etc., and 2 story brick bldg.; 50x100 ft. on 150 ft. lot—Also space available up and down. All for $16,000. Terms can be arranged. L. I. Behm, Grayslake, Ill., Phone 5151.

DELICATESSEN-Grocery—One of the best in Rogers Pk. Always busy. Good money maker. 1409 Morse-av. Bri. 2744.

DELICATESSEN—Good going business; complete line; good stock. Excel. loc. A real opportunity! Lincoln 5232.

DELICATESSEN-Rest.—Kosher; air cond.; best N. S. loc.; good profits; selling acct. illness; closed Tues. Lon. 9585.

DELIC.—FINEST ON N. W. SIDE; elec. equip.; 4 rms., bath. 4606 N. Kedzie.

DRUG store—N. W. sub.; $50,000 yearly sales; pay for itself in 1 year; sickness. Address L 336, Tribune.

DRY goods store—Good business. 6505 S. Western-av. Hemlock 4887.

FISH and chip shop—Small; for sale or rent. Owner has 2 places. 1109 Wilson-av. Call Plaza 8287 eves.

FOOD shop and delic.—North; mod. fixtures; large stock; tremendous money-maker. Address M C 297, Tribune.

FOOD shop—Candy and school supplies; well stocked; low rent; steam heat, elec. equip. $4,000 cash. Briargate 7818.

FRUIT and grocery market—Reason, being drafted; corner of Cermak-Spaulding; 2 rooms in rear; steam ht. Polish and Bohemian nabrhd. 3259 W. Cermak

FRUITS AND VEGETABLES.
Light grocery; good location. Sacrifice; small down payment. Hyde Park 2511.

FURNITURE moving and express business for sale—Owner moving to Michigan.Est. over 25 yrs. 1 truck and all accounts included in price, $2,500.
De Vries Express Co.,
10729 Perry. Pullman 2390.

GARAGE—140 car cap.; estab. 40 yrs.; well equipt.; sell with or without property—or will lease. South side. Address J T 158, Tribune.

GAS Station-Lunch Room—3 car garage; 5 rm. apt. upstairs. For sale or trade. Call Elmhurst 4212.

GAS station — Going business, complete with equipm't, cheap. 7100 S. Talman.

GAS STATION—Super and truckers' station; S. E. side; reas. rntl. Hem. 2123.

GENERAL store—Cigars, cigarets, candy, notions; large stock. Real buy. Investment back in 8 months. Armitage 6140, between 9 and 12 a. m.

GIFT shop, rental library and greeting cards. 22 E. Delaware-pl. Inf., Bri. 5168 all day Sun. or Mon. eve.

GROCERY and meat market—We hate to part with our money-making business but it must be sold on account of illness; $5,000 to $6,000 cash to handle. Do not apply otherwise. Normal 5968 or after 8 p. m., Plaza 6964.

GROCERY-delicatessen store—Do not pass up this opportunity; exc. money maker for couple; living rms. in rear; must sell due to ill health. 3624 Ogden-av.

GROCERY and meat market—Estab. 20 years; with or without bldg. Man. 5276.

GROCERY—FRUIT and vegetable; estab. 13 yrs.; low rental. 2854 W. Madison.

GROCERY — S. Side; good stock; elec. eqp.; gd. bus.; 4 rs., bath. Wen. 0035.

HTL.—137 rms.; West; rt. $1,250; inc. $4,000 mo. Required, $15,000 cash. MORRIS R. DE WOSKIN & CO., 105 W. Madison, Suite 1905. Sta.9891.

LABEL COMPANY for sale—$150,000, complete; operating profitably. Address M C 291, Tribune.

LABORATORY—Complete equipm't, modern medical food and dairy analytical business; established for over 18 years, a going business. Must sell on account illness. Personable. Call Cicero 5910 for information.

LADIES' ready-to-wear and furrier; completely equipped; fine following; 30 year business; town 70,000, nr. Chicago. Address J T 163, Tribune.

LAUNDRY.
Small, well equipped, steam plant; imm. sale. Dell's Laundry. 6349 S. Harper.

LIQUOR MART COMB.
Largest S. W. loc.; estab. 10 years. Must have about $28,000 cash or don't apply. Address L X 161, Tribune.

LIQUOR store and modern bar—N. W.; doing over $2,000 week; price $13,000 plus stock; worth investigation. Address M C 281, Tribune.

LUNCHEONETTE AND LIQUOR STORE. Comb.; well stocked; very profitable; ideal for couple. $8,000 cash. 5459 BROADWAY. Open 8 a. m.

LUNCH room—30 seats; $250 weekly income; must sell acct. health; very reas. 1056 N. Liberty-st., Elgin, Ill. Ph. Elgin 8413.

LUNCHROOM—Wonderful oppor. for cple. Transit corner. Rt. $35. Must sell acct. sickness. 9 S. Paulina. Mon. 5649.

MEAT MARKET—WELL ESTABLISHED. 1701 Clybourne. Mohawk 2540.

NEWSPAPER AGENCY — 4,000 SUBSCRIBERS—Well staffed. Good proposition for 2 men. Priced to sell for cash. Belmont 9563.

NEWSPAPER stand—Afternoons; $75 wk. profit; south side. South Shore 6761.

PHOTOGRAPHY STUDIO—S. SIDE. Completely equipt.; exclusive clientele; reasonable. Cal lafter 12. Dor. 5060.

PLUMBING SUPPLY STORE
NEW AND USED; WELL STOCKED; MUST SELL ACCOUNT OF ILLNESS. 3907 N. CICERO-AV.

REFRIGERATION bus.—Estab.; near So. Side, Mich.-av. district. Fully equipped to handle volume repair and resale work. 1 story bldg., 6,000 sq. ft., cement floor. Easy terms. Garden City Eng. Co., 100 N. La Salle. Dea. 6894.

REFRIGERATION business—Excel. location for volume repair and resale work. N. W. Side. Independence 6989.

RESALE and repair shop, incl. furn. and clothing; must sell on account of illness. 7021 Stony Island-av.

RESTAURANT and ice cream mfg. equip. —Fully equipped; excellent Berwyn, Edgewater location; splendid equipment; 3 deep freezing cabinets; reasonable rent; good lease; hot water and steam furnished. Beautiful interior, chrom. and mirror finished; tile floors. Ready to operate. Owner unable to continue due to ill health; 6 years in present location. For sale by owner. No agents or auctioneers. Price $4,800; ½ down, balance easy terms. A money maker. Call between 12 a. m. and 4 p. m. 5303-05 Broadway. Ardmore 7898.

RESTAURANT — Truck stop restaurant for sale. The Pig-N-Bun business and fixtures, on route 30, Rock Falls, Ill.; good local patronage, heavy truck trade, and center of defense area. Splendid opportunity for any one with some family help. Investmt. required, $3,300.
THEODORE JOHNSON OIL CO.
202 2d-av. Phone 785. Sterling, Ill.

RESTAURANT AND DOUGHNUT SHOP. Trans. cor.; open. 6 days wk.; 7 a. m.-12 p. m.; wkly. sale; $1,100; owner sick; for details call between 10 and 2. Haymarket 3245.

RESTAURANT—Nr. loop; office building; well equipped; average business $340 day; good reason for selling. For details Address S 364, Tribune.

RESTAURANT-Barbecue — Seats 300; modern chrome furn.; nr. resort town on Lake Mich., 120 mi. from Chicago. A real opportunity! Indep. 0658.

RESTAURANT—18 stools and 2 booths; indust. sect.; nr. transf. corner; closed account of death. Make offer. See 9 a. m. to 5 p. m., 1208 N. Wells.

RESTAURANT—$1,800; $800 cash; exc. bus.; near Cottage Grove bus. district. 834 E. 47th-st. Liv. 1339.

RESTAURANT—Excel. N.W. side loc.; on transfer corner. $4,400 mo. business. Call Columbus 6224, 12 to 4 p. m.

RESTAURANT (small) for sale—Wonderful opport. Selling on acct. accident. 4008 Montrose.

RESTAURANT CONCES.
FULLY EQPD.; GOOD OPP. FOR RIGHT PARTY. 431 N. RUSH.

RESTAURANT and Cocktail lounge—Near north side; very well equipped.
Call Delaware 5258, after 5 p. m.

RESTAURANT—Doing good business; estab. 30 yrs.; nicely equipt. 6 W. Chicago-av.

—BUSINESS OPPORTUNITIES—

RESTAURANT—In fine condition; specialize in barbeque; get all the chicken you need; 14 seats, 5 tables; ideal place for couple; improved; daily receipts $100 to $150. Call Estebrook 2762, Mr. Frazier.

RESTAURANT for sale—16 chair; ideal for couple. 3741 Southport.

RMG. hse.—52 rm. bldg. and furn. Inc. $11,400; stoker; 30 refrig. 12 baths. Pr. $26,000; only $6,000 cash req. CAPPS CO. SUPERIOR 6160.

RMG. house—30 rms.; now operating; avail. May 1st; East Garfield-blvd. location. Address M B 138, Tribune.

ROOMING house and bldg.—38 rms.; 5 refrigs.; excel. location; income $400; steam ht., oil burner; price $15,000, $5,000 cash required; owner.
Call Graceland 2878.

RMG. hse.—10 rm. bldg., furn., 2 baths, elec. refrig., run. hot, cold water; nr. 64-Minerva; $6,500. Johnson,Dor.8064.

RMG. hse.—N. Dearborn; 32 rms.; 3 yr. lease; clearing $300 mo.; $1,500 down pay. buys. ROSS CO., 663 N. State.

RMG. hse.—34 rs.; exc. loc.; good inc.; 3 yr. lease; rent $150; pr. $3,600; tms. Corcoran Co., 48 W. Division.

ROOMING house—19 rms.; high class furniture; reason.; private party. 6340 Ellis-av., near 63d. But. 0743.

RMG. HSE.—29 rms.; Linc. Pk.; rt. $125; 3 yr. lease; clean; broker. Div. 5574.

SERVICE station and garage—In small town; very good business. Write or see F. G. Hartman, Breedsville, Mich.

SHOE repairing, cleaning—Estab. 28 yrs.; all equipment; good business; reas. for selling. 1542 N. Clark-st.

SHOE repair shop—Reason, sickness. Call Brunswick 5914.

SHOE Repair Shop—Old est. Sou. Sh. loc. Illness. 1858 E. 73d. Pla. 4490.

STATIONERY, office, and school supplies, toys, greeting cards—So. shore oldest and best known store; pres. owner 21 years; leaving city on account of health. Phone So. Shore 7527.

TAILOR—Furrier and cleaning bus.; must sell on account of death; a going bus.; a real oppor.; liv. qtrs. in rear. See Sun., March 4, 12-6 p. m. at 4946 W. Chicago-av., Austin.

TAILOR SHOP—3 rms. and 5 rm. flat; estab. 23 yrs.; good inc.; hot wtr. htd. 3549 W. OGDEN. COL. 2361.

TAILOR, furrier, cleaner—Reas. account sickness; rooms in rear. Atlantic 5623.

Taverns, Restnts., Other Bus.
WE BUY AND SELL. CASH.
See us. Free advtg. Fra. 1759.
TONOLI'S
82 W. WASHINGTON, RM. 816.

TAVERNS — "BUYING AND SELLING." WHY NOT SEE US? "WE FINANCE." Largest list to select from—$1,500 up. List here for action. "Free Advertising."
LEE & CO. STA. 4444

TAVERN—Near loop, North Side; low rent. Asking $3,500. Good business; living quarters. Owner must enter essential industry. Call Triangle 1051.

TAVERN AND PIZZERIA.
Good estab. going business; near northwest side. ALBANY 9270.

TAVERN—Full license; 6 rm. apt., gar.; northwest Wisconsin; fine income. Owner retiring. Phone Harvey 3285-R.

TAVERN—Located on W. Madison-st.; doing marvelous business regardless of curfew. Call Kedzie 2362 bet. 3-6 p. m.

TAVERN and restaurant—6 living rooms. 823 W. Adams.

TAVERN—N. S.; doing gd. bus. Act quick! ADDRESS L 553, TRIBUNE.

TAVERN—North side; corner location; exc. business. Ambassador 9008.

TAVERN—$3,000 month income; make an offer. 1555 N. Dayton. Whitehall 9377.

TIRE shop and equipment for sale; reasonable. Lawndale 1616.

VARIETY store—Having valuable, scarce mdse. Sell on inventory basis, plus fixtures. Private party. Owner ill. Address M C 321, Tribune.

$60,000 AND ROYALTIES
will buy nationally known patented automotive device of the highest reputation. A great money saver for every car, truck, tractor and diesel motor. Easy and profitable to manufacture. A rare combination and opportunity with enormous expansion a certainty. Owner is getting old and wishes to retire. Interested and responsible parties must state who and what they are and in return will receive descriptive literature and other details. Write to W. C. S., 5085 Elston-av., Chicago.

WOULD LIKE TO ASSOCIATE WITH a responsible party who has plant facilities with side track, within the Chicago area or within a radius of 100 miles, to mfr. for an old estab. firm a war and post-war product greatly in demand. Unlimited possibilities; will purchase entire output.
Address M C 271, Tribune.

MODERN lndry. and dry cleaning plant—Modern flat upstairs. Edward P. Dunn, Real Estate, Lake Geneva, Wis. Ph. 32.

WANT—Small ladies' or children's wear shop; north. Address H 395, Tribune.

Business Service

ROACH EXTERMINATING
Guaranteed Moth-Proofing
S. & A. Exterminators. Armitage 1805.

PROMINENT Honolulu business man desires to represent hardware, welding supplies, metal products, equipment in Hawaii. Write R. Larson, P. O. Box 1117, Honolulu 7, T. H.

WANTED—Canadian agency for new, fast selling U. S. products. Good connections. ADDRESS A N 37, TRIBUNE.

OHIO distributor wants quality item or items on exclusive basis; must be repeater. Address A N 12, Tribune.

1,000 RAISED letter bus. cards, $2.50. Dollar Ltr. Serv., 180 W.Wash. Cen.4664

Distributors

DISTRIBUTORS WANTED—A real money maker. We furnish truck and route. Can average over $100 week. Apply Uncle Sam Beverage, 1307 S. Pulaski.

Manufacturing

WANT PRODUCTION WORK
FOR FOLLOWING EQUIPMENT:
TURRET LATHE UP TO 1¼ INCH.
SCREW MACHINE UP TO 1 INCH.
MILLING MACHINES.
SMALL ENGINE LATHE.
FLAT AND CIRCULAR.
PRECISION GRINDING.
Quick delivery all types form tools.
MR. SEDGWICK, INDEPEND'CE 6860.

HAVE war work to subcontract on Brown & Sharpes 00, 0, No. 2. Also for New Britain Gridleys. We will furnish all tools, gauges, and materials. Northwest Screw Products, 4013 Milwaukee-av.

WANTED — Production welding, mild steel and armor plate; light or heavy fabricating; defense work subcontracted. Victory Welding Service, 445 W. 79th-st. Ph. Vincennes 4005 or Abe. 3479.

WAR WORK WANTED—For P. & W. 6x48 Thread Milling Machine; Lathe; Milling Machine; Drill Press and Assembly work. BERK. 5142.

WANTED—ENGINE LATHE WORK UP TO 20 INCHES; TURRET LATHE WORK UP TO 1¾ IN. CAPACITY. LAWNDALE 3731.

WANTED—Work for brass and aluminum foundry; specialize loose work; immediate delivery. B. & C. Foundry 4042 S. Michigan, Drexel 0417.

CHICAGO CONCERN WISHES CONTRACT; small tool shop to let out; DIE AND FIXTURE WORK.
ADDRESS J N 416, TRIBUNE.

WORK wanted—Layer winding and solenoid coils. Open time for production runs. CENtral 1347.

CAN do additional contract work for manufacturer. Button and Buttonhole machine. Butterfield 3199.

300 HOURS PER WEEK OPEN TIME IN PRODUCTION WELDING. Arcwell Welding Co., Lawndale 4410.

WTD.—Factory over-runs or surplus stock. Must be in first class condition. Address L S 298, Tribune.

PRODUCTION—WELDING TIME OPEN. Certified workers; overhead cranes; private siding. PALISADE 3531.

TIME OPEN ON CELLOPHANE BAG making machine; will run your stock. CELLO BAG CO. FAIRFAX 8241.

HAVE space and work for light mfg. plant who will help me over the hump. Call Girt, Michigan 5129.

MFRS. OF BOOK MATCHES.
Something new has been added.
Address M B 363, Tribune.

OPEN time on No. 2-3 and 4 O. B. I. punch presses. Address L 414, Tribune.

SHEARING and sheet metal fabricating—Have open time. Longbeach 6556.

WORK wanted for 9 and 15 inch engine lathe and No. 4 punch press. Col. 6161.

OPEN TIME—Plastic compression molding presses; 50-500 ton. Lincoln 1742-3.

DOWN time 9/16 to 2 in. multiple inclusive. HERCO ENGR. SUP. 5122.

Wanted

SELL your bus. quickly, confidentially. Est. 15 yrs. with large record of sales. KANE CO. DEL. 3305.

WANTED to buy—From private party; neigborhood tavern; must be priced right for cash deal. Triangle 4325.

WILL pay cash for restaurant in good business dist.; no night clubs. Private party. Diversey 8134.

WANTED to lease—Small hotel or rmg. house; better class; S. S. pref.; private party. Address L 418, Tribune.

WANTED—Retail liquor store; will buy or take partnership. Mr. Walter, Fra. 8277, Monday.

WANTED—Drive-in ice cream establishment within 5 miles of city limits. Address M C 417, Tribune.

TO buy or sell any business consult COX CO., 30 N. La Salle. Dea. 1057.

TOOL and die work. Also punch press work. Chgo. Specialty Equip. Roc. 7910.

WE PAY CASH FOR YOUR BUSINESS. MARSHALL SALES. AND. 5346.

WE SELL OR BUY YOUR BUSINESS. DELMONT CO. BIT. 2584.

CASH PAID FOR YOUR BUSINESS. Quick action. Ace Auct. Canal 8625.

WILL invest $10,000 cash in a liquor store. Arm. 4729, 11 to 3:30 p. m.

JEWELRY, DIAMONDS, OLD GOLD

CASH FOR YOUR DIAMONDS
HIGHEST PRICES PAID
Old Gold, Pawn Tickets Bought.
Member Chicago Assn. of Commerce.
AMERICAN
DIAMOND SYNDICATE
37 S. WABASH-AV. 3D FLOOR.

GET OUR CASH PRICE
BEFORE SELLING.
Diamonds, Watches, Pawn Tickets.
THE U. S. LOAN BANK,
10 N. CLARK-ST. 6TH FLOOR.

DO YOU WANT MORE CASH?
We pay highest current prices or make loans on your diamonds and jewelry.
ILLINOIS STATE PAWNERS ASSN.
SECOND FLOOR, 140 N. DEARBORN.

WE PAY HIGHEST PRICES FOR GOLD, DIAMONDS, JEWELRY, WATCHES.
LLOYD J. BUTLER, 133 N. CLARK.

TOP prices—Watches, diamonds, old gold.
ROMACK DIAMOND EXCHANGE.
7 W. MADISON, AT STATE, RM. 502.

ILL. Diamond Syn.—Cash dia., old gold, pn. tck. Dea. 6711. 5 S. Wabash, R. 312.

1.70 CT. DIAMOND in lady's ring, $165. Levinson's Loan Bank. 739 N. Clark-st.

—BOATS, YACHTS, ETC.—

WTD.—Pri. pty.; late mod., 16 to 22 ft. fact. built, front double seating runabout; cash. Address M B 346, Tribune.

WANTED—Dinghy; must be in good shape; will pay good price or trade large adding mach. for dinghy. Mul. 1810.

CENTURY AND OWENS BOATS.
Mapole Boats & Mfrs., 5901 W. Madison

WTD.—Crew members for Saturday sailboat racing. Address M B 523, Tribune.

1940, 16 ft. Chriscraft runabout—60 h. p.; 2 pits forward. Radcliffe 8489.

5.5 NEPTUNE—A-1; $125; will accept 3 to 5 h. p. in trade. 2131 Evergreen.

—MUSICAL INSTRUMENTS—

Pianos

CLEARANCE SALE
FACTORY TO YOU.
NEW SPINET PIANOS FROM $395.
Buy now for musical study. Pre-war prices. Free delivery. Full factory guar.
SEMI-SPINETS, CONV. FROM $155.
Many fine makes; all guaranteed.
GOOD USED UPRIGHTS FROM $55.
Splendid selection other fine new and used pianos at factory bargain prices.
GULBRANSEN FACTORY
OPEN TO 9 P. M. 820 N. KEDZIE

AMAZING OFFER — A used converted spinet piano; only $119 on 30 days' free trial with minimum payment terms $2.50 week; free delivery. Fireproof Warehouse No. 39, South Ashland-av. at 39th-street. Open until 9 p. m.

USED GRAND AND UPRIGHT PIANOS.
Used grand pianos..............$495 up
Used upright pianos.............$135 up
NOW ON SALE.
Kimball Factory, 2611 S. California.
Open daily 9:30 a. m. to 5 p. m.

MAGNIFICENT STEINWAY GRAND. Perfect condition; concert tone; hand painted in French period style; exquisite 3d dimension art work; private party. 1137 N. State-st. Sup. 6951.

FOR SALE—100 UPRIGHTS AND PLAYER UPRIGHTS, ALSO GRANDS, STUDIO SPINET PIANOS, E-Z TERMS. 5441 S. ASHLAND. OPEN EVES.

BIG sacrifice of fine grands, incl. Steinway, Mason & Hamlin, Baldwin, Kimball. North Shore Piano Mart, 6230 Broadway. Open Tues. and Thurs. eves.

A. B. CHASE PARLOR GRAND. Fully renewed; easy action; brilliant tone; genuine ivory keys; substantial saving. Cable's, 228 S. Wabash.

CABLE combination player and piano. Original owner; cost $950; sacrifice $95; perfect condition. Triangle 4613.

MUST SACRIFICE 25 GRAND PIANOS—LIKE NEW; BALDWINS, OTHER MAKES. 6242 W. GRAND-AV.

PIANO — Starck upright; medium size; private party. Mulberry 5724.

NEW SPINET PIANOS, $410.
Wal. or mah. Victor Whse., 4809 Lake.

ADAM SCHAAF 4'9" mahog. grand piano, by pri. party. Park Ridge 387.

ORIGINAL Chickering mah. grand, $495. MOIST PIANO CO., 5509 Broadway.

AEOLIAN spinet—Walnut; beautiful; best offer; private. Fairfax 4471.

SACRIFICE—Parlor Grand, $395. Also studio upright. 5137 W. DIVERSEY.

BEAUTIFUL Jr. size upright piano—Reasonable. Lake V. 8549.

STEINWAY—Medium ebony; matching bench; like new; $975. Briargate 0505.

GOOD used player piano and rolls—1934 N. Sawyer, 1st floor.

LOUIS XV. walnut Kimball grand, 2½ yrs. old; finish and tone perf. Bev. 3946.

SM. upr. piano—Exc. cond.; pvt. pty. Phone REG. 1564, Sat., after 2 p. m.

Miscellaneous

AMPLIFIERS and 12 inch Speakers—Can be used for musical instruments. 3002 W. Madison-st., after 7 p. m.

BUECHER alto saxophone—Good condition; $125. Call Maywood 2014.

DRUM set—Base, snare, high-hat, pedal, other equip.; $75; priv. Lawndale 0164.

80 BASE—1 switch, all white piano accordion; price $275. Berkshire 2399.

SAXOPHONE—Martin baritone; fine condition. Phone Irving 7101.

H. N. WHITE KING gold trumpet; good as new. Private. Palisade 3214.

Wanted

PIANOS WANTED
FOR CASH
MERRIMAC 4026
Any Style Any Condition
PHONE TODAY.
CASH TODAY
Chicago's Oldest Used Piano Dealer.
"Call Us for Best Deal"
NEIGHBORHOOD PHONES:
ROGERS PARK 7476
HYDE PARK 0477
AUSTIN 3023

PIANOS WANTED
Highest Cash Price
G-U-A-R-A-N-T-E-E-D
For Your
UPRIGHT, GRAND, SPINET, PLAYER OR MIDGET.
OUR BUYERS
CALL ANYWHERE
IN CHICAGO OR SUBURBS.
Cash Immediately
Dorchester 0911-0839

CALL US
PIANO WANTED
HIGHEST PRICES
paid for uprights
GRANDS—SPINETS
WE GO ALL OVER
WENTWORTH 8724

Don't Sell Your Piano
UNTIL YOU SEE US
WE ARE PAYING HIGHEST
SPOT CASH PRICES FOR USED
Grands, Uprights, or Players
Voss & Weeg Piano Co.
5665 W. MADISON-ST.
CITY-WIDE AND SUBURBAN SERVICE.
COLUMBUS 8200
"CALL US FOR A SQUARE DEAL."

WE WANT
YOUR PIANO
REGARDLESS OF MAKE, TYPE, OR CONDITION. PHONE US FOR THE BEST PRICES IN AMERICA!
SOUTH SHORE 7411
ROGERS PARK 2894
CANAL 8720

CASH IN ON THOSE MUSICAL INSTRUMENTS IN YOUR ATTIC.
ACCORDIONS SAXOPHONES
TRUMPETS CORNETS
CLARINETS
We also can help you place unwanted instruments in the hands of Service Centers. 4th floor.
LYON & HEALY
243 S. WABASH-AV.

CHICAGO
PIANO EXCHANGE
BUYS MORE
PAYS MORE
FOR
GRANDS AND UPRIGHTS.
KEYSTONE 2221

We Need 1,000 Pianos
ANY AGE—SIZE—CONDITION
Chicago's Highest Prices
QUICK SERVICE—CASH
BURTON PIANO CO.,
4705 N. KEDZIE-AV.
JUNIPER 2121

American Piano Mart
BIDS OVER ALL MARKET PRICES ON GRANDS, UPRIGHTS, PLAYERS, AND SPINETS.
CASH AT ONCE
PHONE TODAY.
LINCOLN 1470-1480
WE GO EVERYWHERE.

MIDWEST PIANO CO.
Will Pay Top Prices
FOR PIANOS.
GRANDS, UPRIGHTS,
PLAYERS, MIDGETS.
QUICK SERVICE—CASH WAITING.
Vincennes 0076-0803

MUST have immediately—One Hammond Electric Organ; prefer console type for home use; wire details.
MARTIN L. ADAMS & SONS,
915 Ky. Home Life bldg., Louisville, Ky.

ACCORDION WANTED
ANY SIZE, ANY MAKE.
WILL PAY TOP PRICE
Geo. Brown, Franklin 4848 any time.

WANTED TO BUY.
PIANOS.
ANY MAKE OR CONDITION.
WILL PAY SPOT CASH.
CALL TUXEDO 7882.

WANT ACCORDION
SEELEY 6748

1,000 ACCORDIONS WANTED
AT YOUR PRICE. CALL OTTO.
Wab. 1253. Eves. and Sun. See. 5921.

USED PIANOS WANTED
Highest cash prices paid for good used player pianos. Van Buren 9000.

WANT TO BUY USED GRAND PIANOS, SPINETS, UPRIGHTS. WILL PAY UP TO $700-$800. MERRIMAC 2811.

PRIVATE family wishes to buy piano—Grand, upright or spinet. Will pay cash. Ravenswood 7136.

WILL pay cash for good grand or plain case upright. Mr. Gregory, She. 8414.

PIANO WANTED FOR CASH.
SHELDRAKE 5797.

CASH FOR A USED ACCORDION. From private party. SEELEY 6270.

WANTED—Grand or studio, from private party; have cash. Diversey 0648.

THEATERS NEED YOUR UPRIGHTS, GRANDS. CASH. ROGERS PARK 5281

WILL PAY CASH FOR USED GRAND. PHONE EDGEWATER 3626.

WILL PAY $250 CASH FOR MIDGET UPRIGHT PIANO. AUSTIN 8334.

WANTED—Used grand or spinet piano from private party for cash. Aus. 4928.

CASH FOR YOUR OLD PIANO. BALDWIN PIANO CO. WABash 6900.

WANTED—Small upright piano, less than 54 inches high; for cash. Mer. 4099.

PLEASE SELL ME YOUR PIANO—NAME YOUR OWN PRICE. KEYSTONE 9510

ACCORDION WANTED FROM PRIVATE PARTY. SEELEY 8475.

WILL pay top prices for piano from private party. Vincennes 0803.

WANT piano—Prefer a large upright or small grand. Wellington 2160, after 1.

JULIUS Bauer Grand—1st class shape; other grands for sale. 3626 N. Pulaski.

CASH for Trumpet, Sax., or Clarinet. M. Fox, 354 S. State. WEBSTER 7823.

CASH FOR A USED ACCORDION from private party. KEDZIE 3699.

PRIVATE FAMILY WANTS TO BUY PIANO. CASH. IRVING 8090.

WANT — Grand, Spinet, or small upright. LAKEVIEW 5498.

HELP WANTED OMITTED
ONLY ON SATURDAYS

Because of newsprint restrictions, Help Wanted and Employment Agency ads are omitted on Saturdays.

This enables the Tribune to utilize to the best advantage of readers and advertisers the total weekly supply of paper allocated to such advertising under the Tribune's paper conservation program.

For Chicago's biggest job directory, consult tomorrow's Sunday Tribune.

TRUCKS, TRAILERS AND TRACTORS

CHEVROLET—NEW—1945
PRODUCTION CHASSIS AND CAB. ANY WHEELBASE—REGULAR OR 2 SPEED AXLE. ODT CERTIFICATE REQUIRED. ALSO 6 WHEELER DUMPS, STAKE OR PANEL BODIES AVAILABLE; ALSO RECOND. GUAR. USED TRUCKS AT OR BELOW CEILING PRICES.
1941 White model WA14 ch. and c. with or without 12 ft. stake body.
1941 Ford H. D. C. O. E. tractor, 2 speed, 8.25 tires, 5th wheel, brake controls, extra tanks, etc.
1941 Int. K-5 tractor.
1939 International D-8 35-3 speed tractor, 8.25 tires.
1938 G. M. C., model T18B3 speed, long wheelbase, cargo body.
1938 Ford 2 sp. tractor, 8.25 tires.
1939 Chev. 2 sp. tractor, 8.25 tires.
Int. C-40, 2 to 3 ton, Int. C-50, 3 to 4 ton tractors, complete, 8.25 tires. Priced way below ceiling.
1936 Ford ch. and c. dual, 134 in. wheelbase.
1937 Ford ch. and c. dual, 159 in. wheelbase.
1935 Dodge ch. and c., 160 in. dual.
LEWIS AUTO SALES
CHEV. DEALER FOR 35 YEARS.
3400 Ogden-av. Crawford 4300.
Open to 6:30. Closed Sundays.

1945 NEW FORDS—100 h. p.; 6 whl. Thornton drive; 5½ yd. dump; also new Fords with or without 2 speed axle; any wheelbase or body type.
'42 Fed. tract. and trail.—15 ½ dp.
'42 new 26 ft. lg. tandem semi-trailer—36,000 lbs. cap.; 8 9.00x20, 10 ply Goodyear rayons.
Int. KD5T 6 cyl. Diesel eng.; 377 in. motor KR11; ovdr. trans.; 6 whl. unit. Model DR. Dia. T 404 in. motor, Truemore axle; 6 wheel unit; air brakes with or without 2,000 gal. tank.
'36 Dodge comb. cattle and grain body.
BRAUD MOTOR SALES.
6647 S. Western. Prospect 9500.

TRUCKS.
1941 Ford pickup, new motor.
1941 Ford 1½ ton stake, duals.
1940 GMC 2 ton tractor.
1940 Ford 1½ ton dump.
1940 Ford panel, low mileage.
1938 White 2 ton tractor.
1938 Ford 1½ ton chassis and cab.
1936 Chevrolet 1½ ton panel.
1941 White 1½ ton platform.
1935 Ford pickup, like new.
DERBY MOTOR SALES.
7300 Stony Island. Plaza 2277.

BUS
G. M. C. 26 pass.; hydraulic doors; good tires. Excellent mechanical condition. Very clean interior and exterior.
BELOW CEILING PRICE.
STALLWORTH MOTOR CO.
7400 STONY ISLAND-AV.
HYDE PARK 2500.

TWO 1941 MACK 5 TON TRACTORS—AIR BRAKES; PR. FOR QUICK SALE.
'41s—INTERNATIONAL 3 AXLE 5 TON DUMPS; 10 YARD BODIES.
'42s—CHEV. 3 AXLE DUMPS; HEAVY DUTY THORNTON; DRIVES LIKE NEW.
SEVERAL STAKE BODY TRUCKS.
4545 W. MADISON. MANSFIELD 7772.

'40 DIA. T. C. O. E.; 20 ft. barrel body.
D-50 Int., 450 cu. in. motor on air.
2-614 Dia. Ts. 26 ft. op. top trailer.
'39 GMC 5 ton with 16 ft. body.
'40 Int. C. O. E. 12 ft. beverage body.
'42 Chev. tractor, 26 ft. hi-way van.
10 dump trucks, '37s to '40s. 5-8 yd.
35 others. E-Z terms. 2130 S. Western.

NEW 1945 FORD TRUCKS
134-159 inch wheelbase.
OPA certificate necessary.
J. A. LAVERY MOTOR CO.
Authorized Ford Dealer.
6127 Cottage Grove. Mid. 5300.

IMMEDIATE DELIVERY.
NEW 1945 FORD TRUCKS
ANY WHEELBASE.
GOLD COAST MOTOR SALES
1510 N. Clark. Superior 8885.

'41 FORD—1½ ton refg. body.
'40 GMC—10 wheels; 2 speed axle.
'40 FORD—C.O. dump truck; 2 spd. axle.
30 OTHERS. ALL MAKES, MODELS.
Nelsen-Hirschberg. 5133 Irving Park.

NEW FORD 1½ t. panel, stake, 12 ft. x 7 ft. 3 x 6 ft.; new tarp.; 24 in. tail gate with chain. It's all ready to go. OPA needed.
Hub Motor Co., 2473-91 Milwaukee.

BUSES—25-32 PASSENGER
ENGINES IN REAR.
GUARANTEED CONDITION.
WELLINGTON 6800. MR. LAWLER.

RUBY HAS THE TRUCKS
77—ALL MAKES
7158 Stony Island Fai. 9600

1939 DODGE dump—Mod. T. H. 46; 825x20 tires; truck should be seen to appreciate cond. Colonial Gas Sta., 18th and Canal.

WHY BUY? YOU CAN RENT without drivers, ½, 1, 1½ ton panel trucks by the week, month, year. Motor Leasing Corp. Tri. 7717.

DODGE truck—Moving van body; in perfect cond.; like new tires; complete with blankets, ropes, dolly, etc. Public Garage, 4240 ROOSEVELT-RD.

2-810 WHITE Coe tractors and 2 28 ft. stainless steel trailers; 1000x20 tires. Priced below ceiling. Gordy Freight Lines, 1621 South Canal-street.

TRACTORS—Highway, D-40 International; guaranteed; priced according to O. P. A. rulings. Apply 618 W. Pershing.

1939 WHITE tractor—Mod. 750; fully eqpt.; ready for service; tires and mech. cond. O. K. Call J. Broiley, Fai. 2255.

FORDSON tractor—On pneumatic rubber; good cond.; also 12 new Beehives. Hinsdale 2038.

1940 MODEL 523 G. M. C. tractor; 2 speed axle, 5th wheel; sleeper cab. Call Lakeview 5168.

TRUCK stake body, 11.6 long, 6.6 wide, 6.6 high, tail gate 2 ft. wide; tarpaulin. Reas. Belmont 7838.

FOR sale—1936 Chevrolet truck, 1½ ton; body 12x7; tarpaulin; motor comp. overhauled; tires like new. Rep. 9773.

WILL sell or trade for car—1938 ton panel Chev. truck; good tires. 6036 W. Ogden. A. Williamson.

MACK truck, chain drive, 5 yd. box. G. L. Blanchard Co. Lake Forest 407.

'36 ½ TON Dodge pan.; '36 6 whl. dump trk. Melrose Park 9014. 8400 W. North

FOR HIRE—Dump truck with driver, by day or contract. Mohawk 5577.

TRUCK BODIES—NEW; $95 UP. "Whenindoubt" Ed Saunders, Bou.8506

DUMP truck—Large; for hire; driver and helper furnished. Normal 1737.

1940 DODGE panel truck—Private owner. 814 N. Central Park. Van 4166.

G. M. C.—'41 2 ton stake body; 825x20 tires. Must sell. 4936 W. Madison.

'36 DODGE—1 ton panel. Runs good. 850 N. Maplewood-av.

WHITE mov. van—Gd. cond.; solid tires; $300. People's Gar., 1829 S. Pulaski.

1936 DODGE ½ ton stake body—For immediate sale. 1240 N. Wells.

'36 FORD 1½ ton stake body truck; gd. cond.; must sacr. Cal. 8373 aft. 6 p.m.

FOR sale—Light and heavy tractors; late models; private. 3626 S. Halsted-st.

HEADQUARTERS FOR BODIES.
7735 STONY ISLAND. REGENT 3810.

SMALL dump truck for hire with drivers by hour or tonnage. Call Yards 8290.

D-40 Int.—L. w. b. '42 Chev. stake. Perfects Mtrs., 1230 S. Ashld. Can.9767

FOR HIRE—Large dump for light material, with driver. Brunswick 9600.

1½ TON G. M. C. truck, van body. 1355 South Michigan. Webster 4775.

TOW truck—Complete. Good mech. cond. Good tires. Coed Garage. 1240 Morse.

1941 INTERNATIONAL dump—K. S. 7. gd. cond.; below ceilg. 2600 W. 47th-st.

Wanted

WE BUY TRUCKS
ALL MAKES—MODELS
NELSEN-HIRSCHBERG FORD
5133 IRVING PARK. AVENUE 7070.

ATTENTION, TRUCK OWNERS!
CASH IN A FLASH
FOR TRUCKS AND TRAILERS.
Any shape. 4546 Madison. Man. 7772.

PANEL, PICK-UPS, STAKE.
TOP CASH. CAPITOL 1105.

WANT—½ ton panel or pickup—Must be clean. Pay cash. Calumet 1233.

813 DIAM. T tractor, 10 trailers—18 to 28'. Want to sell, see us. 2512 Archer.

TRUCKS FOR CINDER HAULING.
Mahoney, 902 W. 88th.

—AUTOMOBILE LOANS—

AUTO AND TRUCK LOANS
CASH IN 10 MINUTES.
WINTER-HIRSCH
1842 S. Michigan Calumet 4290

WE FINANCE INDIVIDUALS
buying cars from private parties.
WINTER-HIRSCH
1842 S. Michigan. Calumet 4290.

WE FINANCE CAR PURCHASES
Service while you wait. Open evenings. Auto Brokers Acceptance Co. of Illinois, 1647 S. Pulaski. Crawford 1647.

—AUTOS TO RENT—

UP TO DATE PASSENGER CARS, TRUCKS—Chev., G. M.'s, ½ ton panel, stakes; low rate by hr., day, wk., year. HERTZ DRIVURSELF. Del. 7272.

—MOTORCYCLES AND BICYCLES—

CUSHMAN SCOOTMOBILES — 3 wheel; big delivery box; like new tires; sell cheap; terms.
DONN, 7424 Stony Island-av. Dor. 5000

Chicago Daily Tribune
THE WORLD'S GREATEST NEWSPAPER

Camera Catches Drama on a Broken Bridge Over the Roer—Dogs Help Marines Fight Japs on Iwo

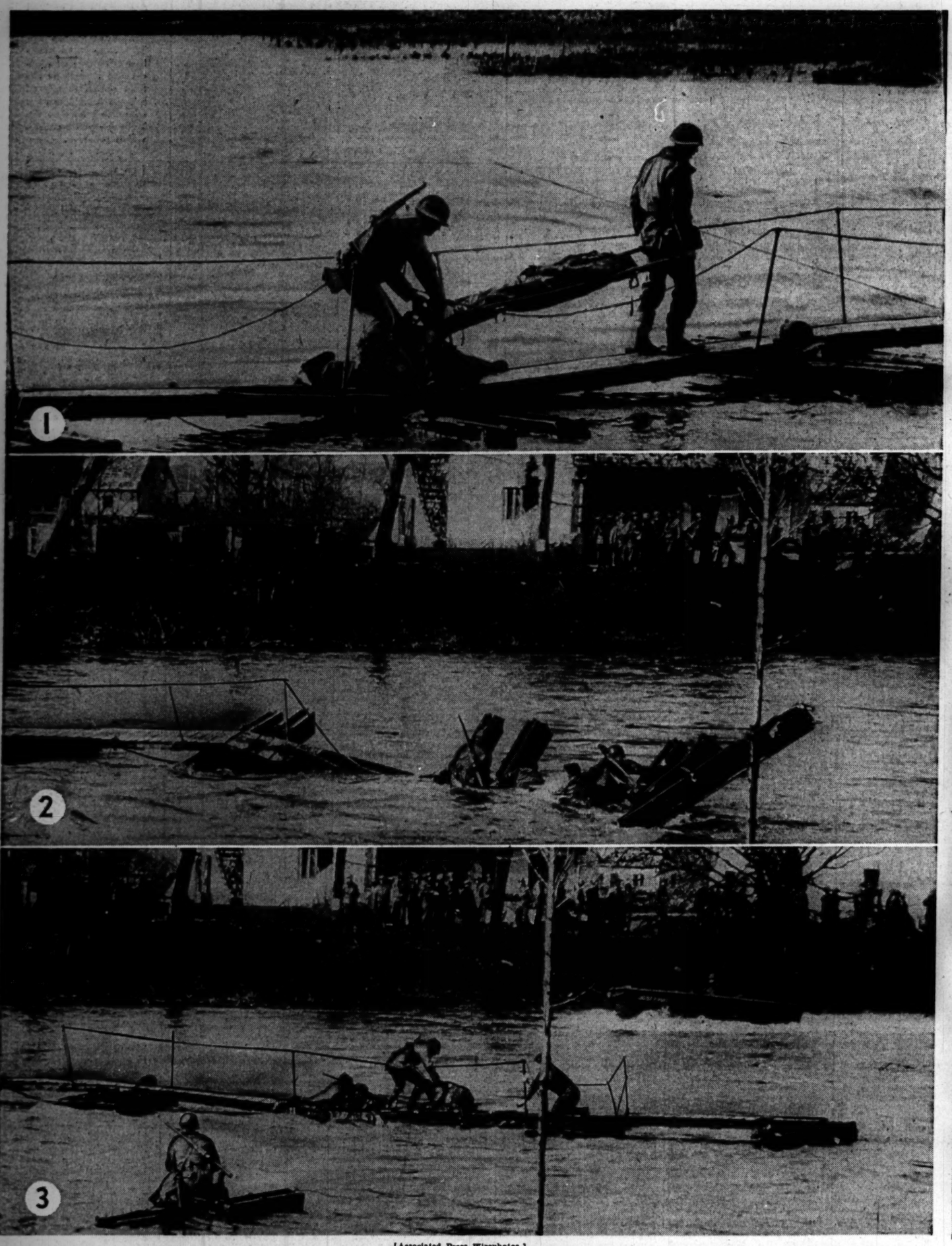

[Associated Press Wirephotos.]

War drama on a temporary bridge over the Roer river in Germany. 1. Stretcher bearers carry a wounded American over body of dead comrade, casualties of the original crossing. 2. Weight of four men collapses bridge. Yanks watch from shore. 3. A stretcher bearer saves wounded Yank heedless of dead soldier on bridge. Yank on single pontoon floats downstream. Background: Motorboat moves to rescue.

[Associated Press Wirephoto: From U. S. Marines.]

Marine Corp. Virgil W. Burgess and his courier dog, Prince, share a foxhole on Iwo Island. Tribune Writer Tom Morrow tells today about the work of dogs on Iwo.

(Story on page 4.)

[Associated Press Wirephoto.]

Corp. Edward Burckhardt, Yonkers, N. Y., holds "Suribachi Sue," small kitten captured by marines on Iwo Island during early stages of the invasion.

[Coast Guard Photo.]

Coast Guard Lt. (j.g.) E. P. Sawyer (arrow), 1002 N. State st., Chicago, holding final church services aboard a coast guard manned LST prior to the assault on Iwo Island. He is executive officer of the LST.

[Associated Press Wirephoto.]

Navy hospital corps men administer blood plasma to wounded Jap (left) on Iwo. Two wounded Yanks (right) help each other away from the aid station after getting medical attention.